



Manufactured by:
Backyard Discovery
3305 Airport Drive
Pittsburg, KS 66762
800-856-4445



TIMBER COVE

WOODEN SWING SET

MODEL: #1801011

INSTALLATION SERVICES AVAILABLE!*

BOOKLET INCLUDES:

- Owner's Manual
- Frequently Asked Questions
- Assembly Instructions
- Warranty Information

Need a Helping Hand?
Let our team of professionals
handle installation for you!

GOCONFIGURE
888-888-5424

**Installation services are only available to U.S. customers.*



For the most up to date assembly manual,
to register your set or to order replacement parts please visit
www.backyarddiscovery.com

*Save this assembly manual for future reference in the event that
you need to order replacement parts.*

Para obtener instrucciones en español, visite www.backyarddiscovery.com

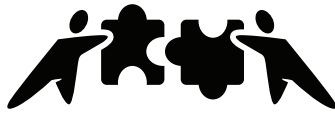

GOCONFIGURE

Putting it all together for you

INSTALLATION SERVICES AVAILABLE!*

Need a Helping Hand?

Let our team of professionals
handle installation for you!

GOCONFIGURE

888-888-5424

With Go Configure, we bring you 18 years of experience right to your doorstep. We service a wide array of indoor and outdoor recreation products that most consumers don't have the time or ability to deliver & install themselves.

We do the heavy lifting, so you don't have to!

-
- 18+ Years of Experience Servicing Big Box Retailers and Direct Consumers
 - Highly Skilled, Specialized, Courteous, Professional Service Technicians
 - Over 140,000 Installations Annually
 - White Glove Service

- Satisfaction Guarantee
 - Flexible Appointments, including weekends
 - Coverage across the nation
- Visit www.goconfigure.com for more info!**
-

**Installation services are only available to U.S. customers.*



**PLEASE READ THIS BEFORE STARTING ASSEMBLY
LEA ESTO ANTES DE COMENZAR CON EL ENSAMBLAJE**

- READ THE ASSEMBLY MANUAL COMPLETELY, PAYING SPECIAL ATTENTION TO THE IMPORTANT TIPS AND SAFETY INFORMATION.
- AFTER YOU HAVE READ THE ASSEMBLY MANUAL, YOU WILL BE ABLE TO DECIDE IF YOU NEED PROFESSIONAL HELP TO COMPLETE THE ASSEMBLY OF THE STRUCTURE.
- SEPARATE AND IDENTIFY ALL PARTS TO MAKE SURE THAT YOU HAVE ALL OF THE PARTS LISTED.
- IF YOU CAN'T FIND ALL OF THE PARTS, CHECK THE PACKING MATERIAL. SMALL PARTS MAY HAVE FALLEN INTO IT DURING SHIPMENT.
- IF YOU HAVE PROBLEMS WITH THE ASSEMBLY OR IF ANY PART IS MISSING OR DAMAGED, PLEASE CALL THE HELP LINE **1-800-856-4445 OR VISIT www.backyarddiscovery.com**
-
- LEA ESTE MANUAL DE ENSAMBLAJE COMPLETAMENTE, Y PONGA ATENCIÓN ESPECIAL A LOS CONSEJOS IMPORTANTES Y A LA INFORMACIÓN DE SEGURIDAD.
- DESPUÉS DE HABER LEÍDO EL MANUAL DE ENSAMBLAJE, PODRÁ DECIDIR SI NECESITA AYUDA PROFESIONAL PARA AYUDARLE A TERMINAR DE ENSAMBLAR LA ESTRUCTURA.
- SEPARA E IDENTIFIQUE TODAS LAS PIEZAS PARA ASEGURARSE DE QUE TENGA TODAS LAS PIEZAS ENUMERADAS.
- SI NO PUEDE ENCONTRAR TODAS LAS PIEZAS, REVISE EL MATERIAL DE EMPAQUE. LAS PIEZAS PEQUEÑAS PUEDEN HABERSE CAÍDO DURANTE EL ENVÍO.
- MANTÉNGASE ALEJADO DE LOS NIÑOS MENORES A LA EDAD RECOMENDADA.
- SI TIENE PROBLEMAS CON EL ENSAMBLAJE, O SI ALGUNA PIEZA FALTA O ESTÁ DAÑADA, LLAME A LA LÍNEA DE AYUDA AL **1-800-856-4445 O VISITE www.backyarddiscovery.com**

PLEASE HAVE THE FOLLOWING INFORMATION WHEN YOU MAKE YOUR CALL:

- 1 – MODEL NUMBER OF THE PRODUCT LOCATED ON THE FRONT OF THE ASSEMBLY MANUAL
- 2 – DESCRIPTION OF THE PART FROM THE PARTS LIST

CUANDO LLAME, TENGA LA SIGUIENTE INFORMACIÓN A LA MANO:

- 1 - NÚMERO DE MODELO DEL PRODUCTO, QUE SE ENCUENTRA EN EL FRENTE DEL MANUAL DE ENSAMBLAJE.
- 2 - DESCRIPCIÓN DE LA PIEZA, SEGÚN SE ENCUENTRA EN LA LISTA DE PIEZAS

Owner's Manual Play Set

Dear Customer:

Please read entire booklet completely before beginning the assembly process.

Equipment is recommended for use by **children 3 to 10 years of age**. Structures are **not intended for public use**. **The Company does not warranty any of its residential structures subjected to commercial use such as: Daycare, Preschool, Nursery School, Recreational Park, or any similar Commercial Application.**



WARNING: This Symbol points out important safety instructions which, if not followed, could endanger the personal safety of yourself and your children and/or damage your property. You **MUST** read and follow all instructions in this manual before attempting to use this play center.



WARNING: Children must **NOT** use this play center until unit has been completely assembled and inspected by an adult to insure set has been properly installed and anchored.

Please follow all recommendations below. **Failure to do so may result in the warranty being void and/or safety violations that could result in serious injury.** This manual contains helpful information concerning Assembly Preparation, Installation Procedure, and Required Maintenance. Always keep the safety of your children in mind as your play structure is being built and as your children play on the set. Before your children play on the set please review the Operation Instructions with them to help ensure their safety.

PLEASE RETAIN THESE INSTRUCTIONS FOR FUTURE REFERENCE. KEEP THEM IN A SAFE PLACE WHERE YOU CAN REFER TO THEM AS NEEDED. IN ORDER TO PROVIDE YOU WITH THE MOST EFFICIENT SERVICE, IT IS REQUIRED THAT YOU PROVIDE US WITH THE PART NUMBERS WHEN ORDERING PARTS.

For Your Records:

Please take time and fill out the information below. This information will be needed for warranty issues.

Where Purchased: _____
Date of Purchase: _____
Installation Date: _____
Installed by: _____
Tracking Number: _____

Staple Receipt Here

Sales Receipt	
Store Name	
Main Street	
Hometown, USA	
110022	BYD Playset \$550
120031	BYD Playhouse \$50
130044	BYD Garden \$50
140033	BYD Outdoor Product \$50
Total \$550	

Thank You For Shopping With Us!

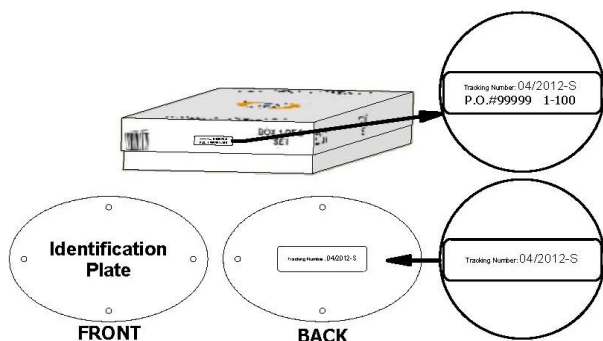

OR



Tracking Number

Vertical ID Plate

Tracking Number Reference Label

Tracking ID number on the carton and back of the ID plate or vertical ID plate are included for tracking purposes associated with warranty claims.

Owner's Manual Play Set

Please refer to the Assembly section of the Assembly Manual for Maximum Fall Height.

Positioning Your Playcenter

1. The play center is designed to be installed on a level surface **by an Adult with an Adult helper**. Place in a flat area of your yard to minimize ground preparation.
2. Choose a level location for the equipment. This can reduce the likelihood of the play set tipping over and loose-fill surfacing material washing away during heavy rains.
3. Place the equipment not less than **6 ft (1.8 m)** from any structure or obstruction such as a fence, garage, house, overhanging branches, laundry lines, or electrical wires.
4. Provide enough room so that the children can use the equipment safely. For example, for structures with multiple play activities, a slide should not exit in front of a swing.
5. It is a good idea to place your play center in an area that is convenient for adults to watch children at play.
6. Create a site free of obstacles that could cause injuries – such as low overhanging tree branches, overhead wires, tree stumps and/or roots, large rocks, bricks and concrete. Additional suggestions in the Suggested Playground Surfacing Section.
7. Do not build your playset on top of surfacing material.
8. Locate bare metal platforms and slides out of direct sunlight to reduce the likelihood of serious burns. A slide that faces north will receive the least direct sunlight.
9. Separate active and quiet activities from each other. For example, locate sandboxes away from swings or use a guardrail or barrier to separate the sandbox from the movement of the swings.

Suggested Playground Surfacing

- ❑ Do not install home playground equipment over concrete, asphalt, packed earth, grass, carpet, or any other hard surface. A fall onto a hard surface can result in serious injury to the equipment user.
- ❑ Do not install loose fill surfacing over hard surfaces such as concrete or asphalt.
- ❑ Shredded bark mulch, wood chips, fine sand and fine gravel, are added as shock absorbing materials after assembly. If used properly these materials can absorb some of the impact of a child's fall.
- ❑ All surface material should extend a minimum of 6 feet in all directions around the play area.
- ❑ Do not apply playground surfacing until after the unit is completely constructed. Playset should not be built on top of surfacing.
- ❑ Use containment, such as digging out around the perimeter and/or lining the perimeter with landscape edging.
- ❑ Installations of rubber tiles or poured-in-place surfaces (other than loose-fill materials) generally require a professional and are not “do-it-yourself” projects.
- ❑ Shall use Playground Surfacing Materials (other than loose-fill material) which comply with the safety standard **ASTM F1292** Standard Specification of Impact Attenuation of Surfacing Materials within the Use Zone of Playground Equipment.

Owner's Manual Play Set

The following chart explains the fall height in feet from which a life threatening head injury would not be expected

Critical Heights in feet (m) of Tested Materials

Material	Uncompressed Depth			Compressed Depth
	6" (152mm)	9" (228mm)	12" (304mm)	to 9" (228mm)
Wood Chips	7' (2.13m)	10' (3.05m)	11' (3.35m)	10' (3.05m)
Double-Shredded bark mulch	6' (1.83m)	10' (3.05m)	11' (3.35m)	7' (2.13m)
Engineered Wood Fibers	6' (1.83m)	7' (2.13m)	>12' (3.66m)	6' (1.83m)
Fine Sand	5' (1.52m)	5' (1.52m)	9' (2.74m)	5' (1.52m)
Coarse Sand	5' (1.52m)	5' (1.52m)	6' (1.83m)	4' (1.22m)
Fine Gravel	5' (1.52m)	7' (2.13m)	10' (3.05m)	6' (1.83m)
Medium Gravel	5' (1.52m)	5' (1.52m)	6' (1.83m)	5' (1.52m)
Shredded Tires*	10-12' (3.0-3.6m)	N/A	N/A	N/A

*This data is from tests conducted by independent testing laboratories on a 6-inch depth of uncompressed shredded tire samples produced by four manufacturers. The tests reported critical heights, which varied from 10 feet to greater than 12 feet. It is recommended that persons seeking to install shredded tires as a protective surface request test data from the supplier showing the critical height of the material when it was tested in accordance with ASTM F1292.

Operating Instructions:



NOTE: Your children's safety is our #1 concern. Observing the following statements and warnings reduces the likelihood of serious or fatal injury. Please review these safety rules regularly with your children.

1. This play center is designed for specific number of occupants whose combined weight **should not exceed** a designated weight on the elevated floor or the swing area, the total Unit capacity is outlined in the Basic Setup Dimensions section of instruction manual. The maximum fall height and recommended play area is also available in the Basic Setup Dimensions section of the manual for the specific unit.
2. On-site adult supervision is **required**.
3. Instruct children **not** to walk close to, in front of, behind, or between moving swings or other moving playground equipment.
4. Instruct children to sit in and **never** stand on swings
5. Instruct children **not** to twist the chains and ropes and not to loop them over the top support bar, since this may reduce the strength of the chain or rope.
6. Instruct children **not** to jump from swings or other playground equipment in motion.
7. Instruct children to **not to push** empty seats. The seat may hit them and cause serious injury.
8. Instruct and teach children to sit in the center of the swings with their full weight on the seats.
9. Instruct children **not** to use the equipment in a manner other than intended.
10. Instruct children to **always** go down slides feet first. Never slide head first.
11. Instruct children to **look** before they slide to make sure no one is at the bottom.
12. Instruct children to **never** run up a slide, as this increases their chances of falling.
13. The parents should **dress children appropriately**. (Examples would include the use of well-fitting shoes and the avoidance of ponchos, scarfs, and other loose-fitting clothing that is potentially hazardous while using equipment).
14. Instruct children **not** to climb when the equipment is wet.
15. Instruct children to **never** jump from a fort deck. They should always use the ladder, ramp or slide.
16. Instruct children to **never** crawl or walk across the top of monkey bars.
17. Instruct children to **never** crawl on top of a fort roof.

Owner's Manual Play Set

18. Verify that any suspended climbing ropes, chain, or cable are secured at both ends and that they cannot be looped back on it.
19. Instruct children **not** to attach items to the playground equipment that are not specifically designed for use with the equipment, such as, but not limited to, jump ropes, clothesline, pet leashes, cables and chain as they may cause a strangulation hazard.
20. Instruct children to **never** wrap their legs around swing chain.
21. Instruct children to **never** slide down the swing chain.
22. Instruct children to remove their bike or other sports helmet before playing on playground equipment.

Maintenance Instructions:

At the beginning of each play season:

- Tighten all hardware.
- Lubricate all metallic moving parts per manufacturer's instructions.
- Check all protective coverings on bolts, pipes, edges, and corners. Replace if they are loose, cracked, or missing.
- Check all moving parts including swing seats, ropes, cables, and chains for wear, rust, or other deterioration. Replace as needed.
- Check metal parts for rust. If found, sand and repaint using a non Lead-based paint meeting the requirements of **16 CFR 1303**.
- Check all wood members for deterioration and splinters. Sand down splinters and replace deteriorating wood members.
- Reinstall any plastic parts, such as swing seats or any other items that were removed for the cold season.
- Rake and check depth of loose fill protective surfacing materials to prevent compaction and to maintain appropriate depth. Replace as necessary.

Twice a month during play season:

- Tighten all hardware.
- Check all protective coverings on bolts, pipes, edges, & corners. Replace if they are loose, cracked, or missing.
- Rake and check depth of loose fill protective surfacing materials to prevent compaction and to maintain appropriate depth. Replace as necessary.
- Once a month during play season.
- Lubricate all metallic moving parts per manufacturer's instructions.
- Check all moving parts including swing seats, ropes, cables, and chains for wear, rust, or other deterioration. Replace as needed.

At the end of each play season or when the temperature drops below 32° F:

- Remove plastic swing seats and other items as specified by the manufacturer and take indoors or do not use.
- Rake and check depth of loose fill protective surfacing materials to prevent compaction and to maintain appropriate depth. Replace as necessary.

Owners shall be responsible for maintaining the legibility of the warning labels.

Owner's Manual Play Set

Additional Maintenance:

- Check the swing beam and hardware every two weeks due to wood expansion and contraction. It is particularly important that this procedure be followed at the beginning of each season.
- Inspect wood parts monthly. The grain of the wood sometimes will lift in the dry season causing splinters to appear. Light sand may be necessary to maintain a safe playing environment. Treat your playset with stain regularly, to help prevent severe checking/splitting and other weather damage.
- A waterborne transparent stain has been applied to your playset. This is done for color only. Once or twice a year, depending on your climate conditions, you must apply some type of protection (sealant) to the wood of your unit. Prior to the application of sealant, lightly sand any "rough" spots on your playset. **Please note this is a requirement of your warranty.**
- Assembling and maintaining the playset on a level location is very important. As your children play, your playset will slowly dig its way into the soil, and it is very important that it settles evenly. Make sure the playset is level and true one each year or at the beginning of each play season.

Disposal Instructions:

When the Play center use is no longer desired, it should be disassembled and disposed of in such a way that no unreasonable hazards will exist at the time the unit is discarded.

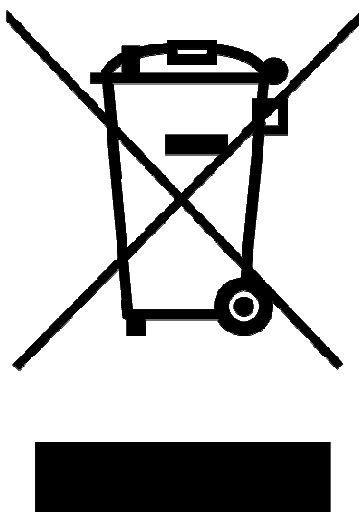

Third Party Assembly:

Customer may, in their sole discretion, elect to use a third party person or service to assemble this product. Backyard Discovery assumes no responsibility or liability for any charge incurred by the Customer for any assembly services'.

Please see our warranty for more information about damaged and missing part replacement coverage. Backyard Discovery will not reimburse Customer for the price of parts purchased.

Owner's Manual Play Set

APPENDIX A

Information on Playground Surfacing Materials:

The following information is from the **United States Consumer Product Safety Commission's Information Sheet for playground surfacing material**; also see the following website for additional information: www.cpsc.gov/cpscpub/pubs/323.html.

X3. SECTION 4 OF THE CONSUMER PRODUCT SAFETY COMMISSION'S OUTDOOR HOME PLAYGROUND SAFETY HANDBOOK⁹

X3.1 Select Protective Surfacing—One of the most important things you can do to reduce the likelihood of serious head injuries is to install shock-absorbing protective surfacing under and around your play equipment. The protective surfacing should be applied to a depth that is suitable for the equipment height in accordance with ASTM Specification **F 1292**. There are different types of surfacing to choose from; whichever product you select, follow these guidelines:

X3.1.1 Loose-Fill Materials:

X3.1.1.1 Maintain a minimum depth of 9 inches of loose-fill materials such as wood mulch/chips, engineered wood fiber (EWf), or shredded/recycled rubber mulch for equipment up to 8 feet high; and 9 inches of sand or pea gravel for equipment up to 5 feet high. **NOTE:** An initial fill level of 12 inches will compress to about a 9-inch depth of surfacing overtime. The surfacing will also compact, displace, and settle, and should be periodically refilled to maintain at least a 9-inch depth.

X3.1.2 Use a minimum of 6 inches of protective surfacing for play equipment less than 4 feet in height. If maintained properly, this should be adequate. (At depths less than 6 inches, the protective material is too easily displaced or compacted.) **NOTE:** Do not install home playground equipment over concrete, asphalt, or any other hard surface. A fall onto a hard surface can result in serious injury to the equipment user. Grass and dirt are not considered protective surfacing because wear and environmental factors can reduce their shock absorbing effectiveness. Carpeting and thin mats are generally not adequate protective surfacing. Ground level equipment such as a sandbox, activity wall, playhouse or other equipment that has no elevated play surface – does not need any protective surfacing.

X3.1.3 Use containment, such as digging out around the perimeter and/or lining the perimeter with landscape edging. Don't forget to account for water drainage.

X3.1.3.1 Check and maintain the depth of the loose-fill surfacing material. To maintain the right amount of loose-fill materials, mark the correct level on play equipment support posts. That way you can easily see when to replenish and/or redistribute the surfacing.

X3.1.3.2 **Do not** install loose-fill surfacing over hard surfaces such as concrete or asphalt.

X3.1.4 Poured-In-Place Surfaces or Pre-Manufactured Rubber Tiles — You may be interested in using surfacing other than loose-fill materials – like rubber tiles or poured-in-place surfaces.

X3.1.4.1 Installations of these surfaces generally require a professional and are not “do-it-yourself” projects.

X3.1.4.2 Review surface specification before purchasing this type of surfacing. Ask the installer/manufacture for a report showing that the product has been tested to the following safety standard: ASTM **F 1292** Standard Specification for Impact Attenuation of Surfacing Materials within the Use Zone of Playground Equipment. This report should show the specific height for which the surface is intended to protect against serious head injury. This height should be equal to or greater than the fall height – vertical distance between a designated play surface (elevated surface for standing, sitting, or climbing) and the protective surfacing below – of your play equipment.

X3.1.4.3 Check the protective surfacing frequently for wear.

X3.1.5 Placement — Proper placement and maintenance of protective surfacing is essential. Be sure to:

X3.1.5.1 Extend surfacing at least 6 feet from the equipment in all directions.

X3.1.5.2 For to-fro swings, extend protective surfacing in front of and behind the swing to a distance equal to twice the height of the top bar from which the swing is suspended.

⁹ This information has been extracted from the CPSC publications “Playground Surfacing — Technical Information Guide” and “Handbook for Public Playground Safety.” Copies of these reports can be obtained by sending a postcard to the: Office of Public Affairs, U.S. Consumer Product Safety Commission, Washington, D.C., 20207 or call the toll-free hotline: 1-800-638-2772.

The American Society for Testing and Materials takes no position respecting the validity of any patent right asserted in connection with any item mentioned in this standard. Users of this standard are expressly advised that determination of the validity of any such patent rights, and the risk of infringement of such rights, are entirely their own responsibility.

The standard is subject to revision at any time by the responsible technical committee and must be reviewed every five years and if not revised, either approved or withdrawn. Your comments are invited either for revision of this standard or for additional standards and should be addressed to ASTM Headquarters. Your comments will receive careful consideration at a meeting of the responsible technical committee, which you may attend. If you feel that your comments have not received a fair hearing you should make your views known to the ASTM Committee on Standards. 100 Barr Harbor Drive, West Conshohocken, PA 19428.

Owner's Manual Play Set

¹¹This information has been extracted from the CPSC publications “Playground Surfacing — Technical Information Guide” and “Handbook for Public Playground Safety.” Copies of these reports can be obtained by sending a postcard to: Office of Public Affairs, U.S. Consumer Product Safety Commission, Washington, D.C., 20207 or call the toll-free hotline: 1- 800-638-2772.

The American Society for Testing and Materials takes no position respecting the validity of any parent right asserted in connection with any item mentioned in this standard. Users of this standard are expressly advised that determination of the validity of any such parent rights, and the risk of infringement of such rights, are entirely their own responsibility.

The standard is subject to revision at any time by the responsible technical committee and must be reviewed every five years and if not revised, either approved or withdrawn. Your comments are invited either for revision of this standard or for additional standards and should be addressed to ASTM Headquarters. Your comments will receive careful consideration at a meeting of the responsible technical committee, which you may attend. If you feel that your comments have not received a fair hearing you should make your views known to the ASTM Committee on Standards. 100 Barr Harbor Drive, West Conshohocken, PA 19428.

Play Set Assembly Manual FAQs:

1. Does the area for the playset need to be level?

Yes. Backyard Discovery recommends the playset be positioned on a flat level area for maximum safety and durability. The stakes provided should be used to secure it firmly to the ground.

2. What size area is recommended for the playset?

Backyard Discovery recommends at least a 6' (six foot) perimeter around and above the playset for maximum safety.

3. What age range is appropriate for the playsets?

Backyard Discovery play sets are recommended for children ages 3 – 10 years.

4. Is the wood treated with chemicals?

Backyard Discovery uses 100% Chinese Cedar wood which is naturally bug resistant, decay and rot resistant. To help ensure your child's safety, our wood is completely chemical free and we do not use pressure-treated wood. The stain we use is a top coat using a water-based product that is for appearance only.

5. How often should the playset be stained?

Backyard Discovery recommends the playset be stained once each year. A water or oil based stain can be used at the customer's discretion.

6. Why does it seem that my swing set is developing cracks?

Wood is a natural material; no two pieces are exactly alike. Each piece has its own characteristics and personality and reacts differently to climate changes. When any wood product is exposed to the elements, it develops "wood checks". A check is the radial separation of the wood fibers running with the grain of the wood. These are caused by the varying temperature and moisture conditions. A check is not a crack – it does not affect the strength or durability of the wood or structural integrity of the play set.

7. Do Backyard Discovery playsets come with a warranty?

Yes. All Backyard Discovery products carry a 1-year replacement warranty on all parts for manufacturer's defect. Our wood carries a 5 year warranty on rot and decay as well. Please see warranty details for more information.

8. What is the best way to get started assembling the playset?

Backyard Discovery recommends taking all the parts out of the boxes and arranging them by part number before you begin any assembly. This will not only allow faster assembly, but will also identify any parts that may be missing or damaged so they can be replaced before assembly. If parts are missing or need replacement, go to www.swingsetonline.com/support.aspx and follow the prompts to order them. Next, read the assembly manual and get the tools ready for the job as recommended in the manual. If the assembly manual is lost or misplaced a new one can be printed from Backyard Discovery's website: www.swingsetonline.com.

9. The playset seems to rock or sway too much. What's wrong?

Rocking is caused by uneven ground or obstructions such as rocks, roots, etc. under the ground rails. These should be removed and the ground underneath re-leveled to prevent rocking. Also ensure the playset is securely staked to the ground using the stakes provided.

10. The 2"x4" boards do not measure 2"x 4". Why not?

In the U.S. it is common practice to describe lumber dimensions using the rough cut sizes from the sawmill and not the finished dimensions. Retailers, home stores, etc. all use this accepted practice for describing lumber dimensions. However, Backyard Discovery playsets are designed and constructed using the actual dimensions so everything fits properly and remains so during the life of the playset.

11. The end beam is not straight up and down. Why not?

This is normal. Backyard Discovery designs playsets this way to ensure the strongest structure possible. The slight angle adds strength and reduces rocking and twisting.

12. The S-hooks for the swings won't close. What is wrong?

Backyard Discovery recommends placing them on a hard surface such as concrete (don't do this on anything that will dent such as metal or finished wood or glass which will break!). It will take quite a few strokes, but the hooks will close.

For more information and frequently asked questions, please refer to our website at www.swingsetonline.com.

Tools Required for Installation:

(These are the tools that are generally required for assembly of our outdoor products.

These tools are not included with the outdoor product purchase.)

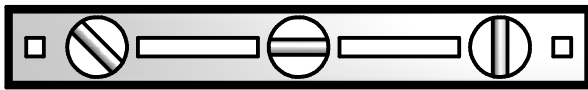

(Level 24")

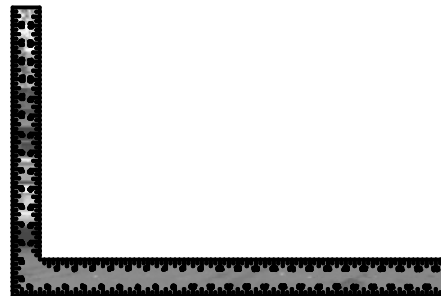

(Square)



(Phillips Screw Driver)



(Open End Wrenches 1/2" & 7/16")



(Tape Measure)



(Claw Hammer)

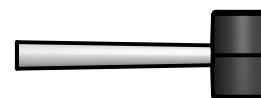

(Rubber Mallet - Optional)

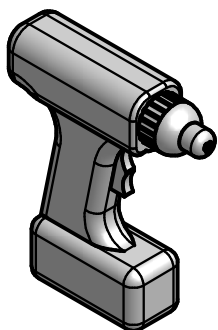

***(Cordless Drill or
Electric Drill)***

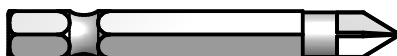

***(Drill Attachments:
#2 & #3 Phillips Head)***

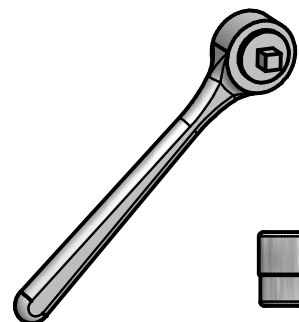

***(3/8" Drive Ratchet, 9/16" STD
Sockets)***



***(An Adult w/ an
Adult Helper)***



(Ladder)



(1/8" & 7/16" Drill Bits)

Basic Setup Dimensions

Place the set on level ground, not less than 6 ft [2 m] from any structure or obstruction such as a fence, garage, house, overhanging branches, laundry lines, or electrical wires.

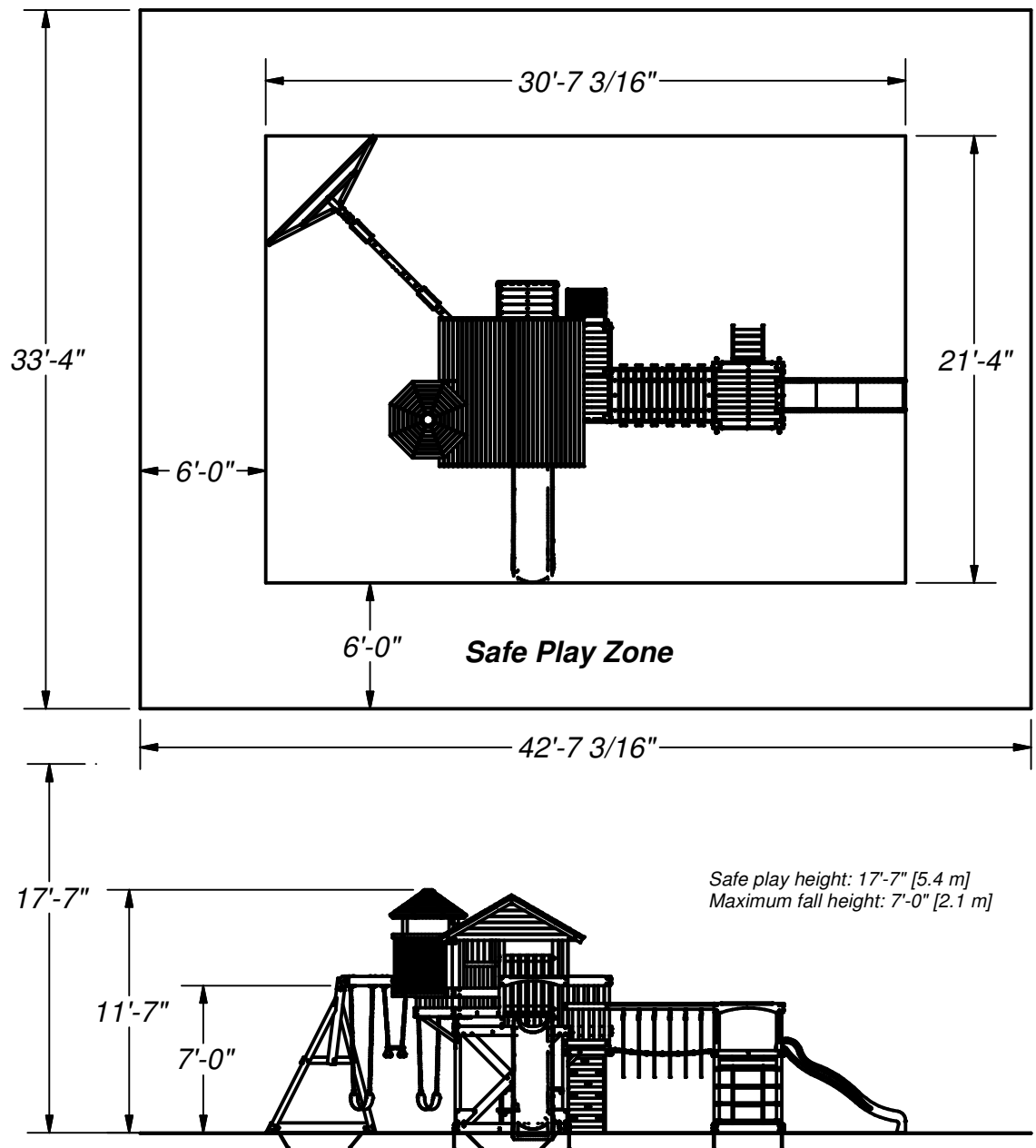

Important Assembly Notes

- 1) While assembling unit, take time before and after each phase to make sure fort is level. If fort is not level, assembly will be difficult and improper assembly may result. Extra care must be taken to ensure the fort is square.
- 2) Tighten bolts securely, tighten nuts on bolts flush to the tube or member.
- 3) Pay close attention to the ITEMS NEEDED FOR EACH PHASE. They can be a valuable aid when sorting your wood and hardware. Assembly will be made easier if items are sorted by phase.
- 4) Pay close attention to make sure you are using the correct hardware in the correct phases. Using incorrect hardware may result in improper assembly.
- 5) Whenever a T-nut is used, follow these directions. Place T-nut in pre-drilled hole. Tap in with hammer. Place bolt with washers in the opposite side. Hand tighten to make sure the bolt is in the T-nut. DO NOT over tighten.
- 6) Read the steps of each phase thoroughly. The written steps may include important information not shown in the illustrations.

Parts Identification

Wood Components

(NOT TO SCALE)



(1) **A50 - SWING BEAM - W4L08434**
3 3/8"x5 1/4"x89 1/2" (86x134x2274)



(1) **B01 - POST - W4L09009**
3"x3"x53 7/8" (76x76x1370)



(1) **B02 - POST - W4L07788**
3"x3"x69 3/4" (76x76x1771)

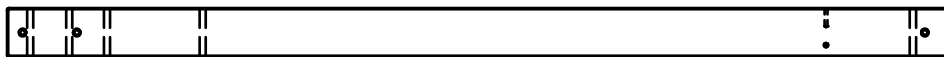

(1) **B03 - POST - W4L07789**
3"x3"x59" (76x76x1500)



(1) **B04 - POST - W4L07790**
3"x3"x59" (76x76x1500)



(1) **B05 - POST - W4L07791**
3"x3"x59" (76x76x1500)



(1) **B06 - POST - W4L08993**
3"x3"x33 7/8" (76x76x860)

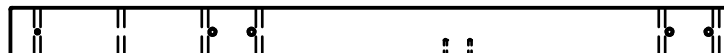

(1) **B07 - POST - W4L08994**
3"x3"x45 1/8" (76x76x1145)

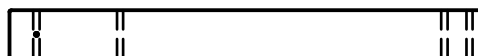

(1) **B08 - POST - W4L07840**
3"x3"x29 5/8" (76x76x754)



(1) **B09 - POST - W4L07847**
3"x3"x53 7/8" (76x76x1370)

Parts Identification

Wood Components

(NOT TO SCALE)



- (1) **B10 - POST - W4L07848**
3"x3"x53 7/8" (76x76x1370)



- (1) **B11 - POST - W4L07856**
3"x3"x47 1/4" (76x76x1201)



- (1) **B12 - POST - W4L07859**
3"x3"x13 5/8" (76x76x345)



- (1) **B13 - POST - W4L08060**
3"x3"x53 7/8" (76x76x1370)



- (1) **B14 - POST - W4L08193**
3"x3"x53 7/8" (76x76x1370)



- (1) **B15 - POST - W4L08266**
3"x3"x74 1/8" (76x76x1882)

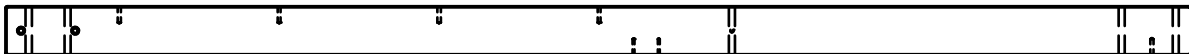

- (1) **B16 - POST - W4L09033**
3"x3"x74 1/8" (76x76x1882)



- (1) **B17 - POST - W4L08276**
3"x3"x74 1/8" (76x76x1882)

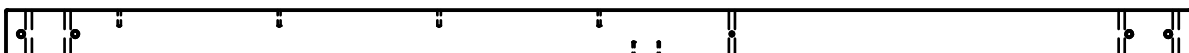

- (1) **B18 - POST - W4L09034**
3"x3"x74 1/8" (76x76x1882)

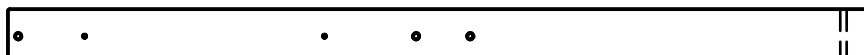

- (1) **E01 - POST - W4L09002**
3 3/8"x1 3/8"x53 7/8" (36x86x1370)

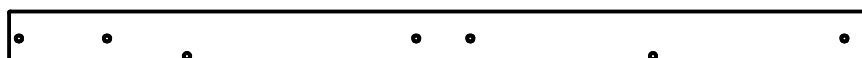

- (2) **E02 - POST - W4L09017**
3 3/8"x1 3/8"x53 7/8" (36x86x1370)

Parts Identification

Wood Components

(NOT TO SCALE)



- (2) E03 - ANGLE SUPPORT - W4L08187
1 3/8"x3 3/8"x16 1/2" (36x86x420)



- (2) E04 - CROWS NEST FLOOR RAIL - W4L09023
1 3/8"x3 3/8"x23" (36x86x585)



- (1) E05 - CROWS NEST FLOOR SUPPORT - W4L09024
1 3/8"x3 3/8"x23" (36x86x585)

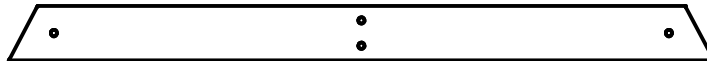

- (1) E50 - SWING BEAM END SUPPORT - W4L09108
1 3/8"x3 3/8"x44 1/8" (36x86x1120)



- (2) E51 - SWING BEAM ANGLE BRACE - W4L09107
1 3/8"x3 3/8"x88 3/4" (36x86x2254)



- (2) F01 - POST - W4L07867
1 3/8"x2 3/8"x54 5/8" (36x60x1389)

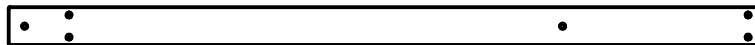

- (1) F02 - POST - W4L08040
1 3/8"x2 3/8"x47 1/4" (36x60x1199.8)



- (1) F03 - POST - W4L08041
1 3/8"x2 3/8"x47 1/4" (36x60x1199.8)



- (1) F04 - PICNIC TABLE OUTER SUPPORT - W4L08194
1 3/8"x2 3/8"x16 3/4" (36x60x424)



- (1) F05 - PICNIC TABLE OUTER SUPPORT - W4L08195
1 3/8"x2 3/8"x16 3/4" (36x60x424)



- (2) F06 - PICNIC TABLE LEG - W4L08196
1 3/8"x2 3/8"x29 7/8" (36x60x757)

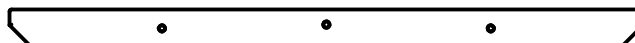

- (1) F07 - PICNIC TABLE LEG SUPPORT - W4L08198
1 3/8"x2 3/8"x39 5/8" (36x60x1006)

Parts Identification

Wood Components

(NOT TO SCALE)



- (1) F08 - PICNIC TABLE LEG SUPPORT - W4L08199
1 3/8"x2 3/8"x39 5/8" (36x60x1006)



- (1) F09 - ANGLE SUPPORT BRACE - W4L11432
1 3/8"x2 3/8"x24 3/8" (36x60x618)



- (1) F10 - ANGLE SUPPORT BRACE - W4L11433
1 3/8"x2 3/8"x24 3/8" (36x60x618)

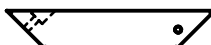

- (7) F71 - STANDARD ANGLE BRACE - W4L08992
1 3/8"x2 3/8"x13" (36x60x330)

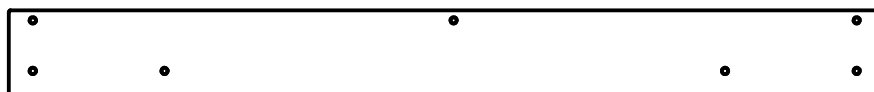

- (1) G01 - WALL SUPPORT - W4L07822
1"x5 1/4"x54 1/2" (24x134x1384)

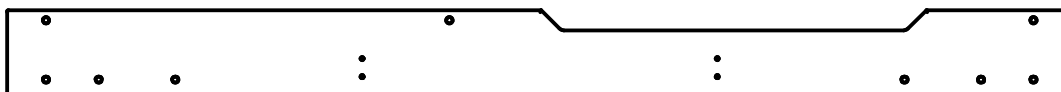

- (1) G02 - WALL SUPPORT - W4L07823
1"x5 1/4"x66 5/8" (24x134x1692)

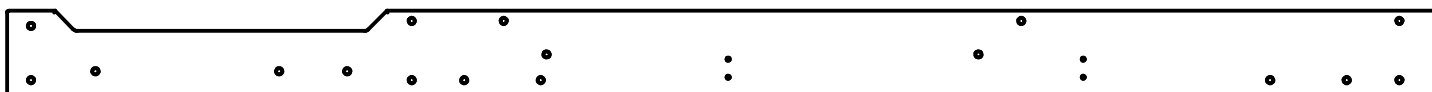

- (1) G03 - WALL SUPPORT - W4L09035
1"x5 1/4"x89 1/2" (24x134x2273)

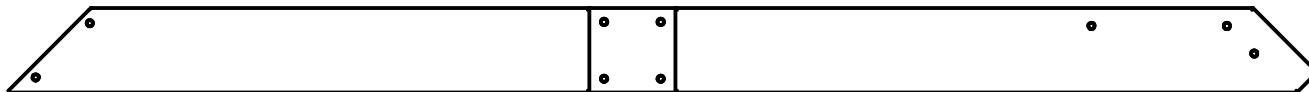

- (4) G04 - CROSS BRACE - W4L07826
1"x5 1/4"x82" (24x134x2081)



- (1) G05 - WALL SUPPORT - W4L09036
1"x5 1/4"x27 1/4" (24x134x691)



- (1) G06 - WALL SUPPORT - W4L07828
1"x5 1/4"x30 5/8" (24x134x778)

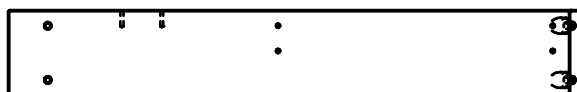

- (1) G07 - WALL SUPPORT - W4L07849
1"x5 1/4"x36" (24x134x915)

Parts Identification

Wood Components

(NOT TO SCALE)



(1) G08 - WALL SUPPORT - W4L07850
1"x5 1/4"x32" (24x134x813)

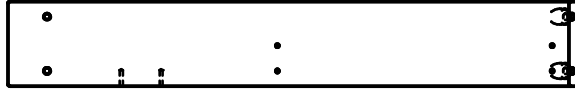

(1) G09 - WALL SUPPORT - W4L07853
1"x5 1/4"x36" (24x134x915)



(1) G10 - WALL SUPPORT - W4L08997
1"x5 1/4"x36" (24x134x915)

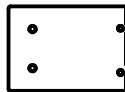

(1) G11 - WALL SUPPORT - W4L07858
1"x5 1/4"x7 1/2" (24x134x192)

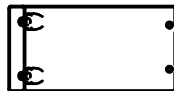

(1) G12 - WALL SUPPORT - W4L07864
1"x5 1/4"x10 5/8" (24x134x269)

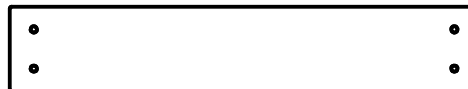

(1) G13 - WALL SUPPORT - W4L07862
1"x5 1/4"x29 1/4" (24x134x744)



(1) G14 - WALL SUPPORT - W4L07863
1"x5 1/4"x27 3/4" (24x134x706)

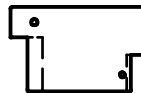

(1) G19 - WALL SUPPORT - W4L08261
1"x5 1/4"x8 5/8" (24x134x218)



(1) G50 - SWING BEAM GROUND BOARD - W4L09106
1"x5 1/4"x86 3/4" (24x134x2202)

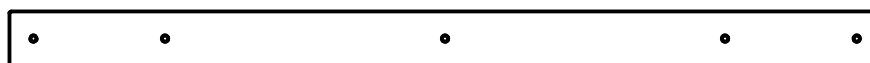

(1) H01 - FLOOR SUPPORT - W4L07825
1"x3 3/8"x54 1/2" (24x86x1384)

Parts Identification

Wood Components

(NOT TO SCALE)



- (2) **H02 - FLOOR SUPPORT - W4L07831**
1"x3 3/8"x54 3/8" (24x86x1382)



- (2) **H03 - FLOOR SUPPORT - W4L09037**
1"x3 3/8"x26 3/4" (24x86x681)



- (1) **H04 - FLOOR SUPPORT - W4L07834**
1"x3 3/8"x29 3/4" (24x86x755)



- (1) **H05 - FLOOR SUPPORT - W4L07841**
1"x3 3/8"x24 7/8" (24x86x631)



- (1) **H06 - FLOOR SUPPORT - W4L07851**
1"x3 3/8"x32" (24x86x813)

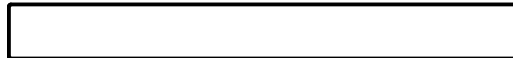

- (1) **H07 - FLOOR SUPPORT - W4L07854**
1"x3 3/8"x32" (24x86x813)



- (1) **H08 - FLOOR SUPPORT - W4L07855**
1"x3 3/8"x26" (24x86x661)



- (2) **H09 - BASE BOARD - W4L08042**
1"x3 3/8"x12 1/8" (24x86x308)



- (1) **H10 - ROOF SUPPORT - W4L08050**
1"x3 3/8"x76 3/4" (24x86x1949)



- (1) **H11 - ROOF SUPPORT - W4L09038**
1"x3 3/8"x76 3/4" (24x86x1949)



- (1) **H12 - ROOF SUPPORT - W4L08056**
1"x3 3/8"x39 1/2" (24x86x1004)

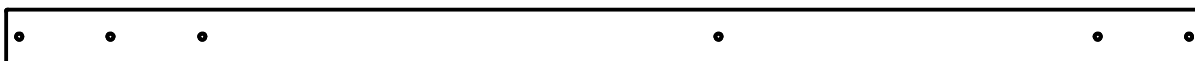

- (1) **H13 - ROOF SUPPORT - W4L09016**
1"x3 3/8"x74 3/4" (24x86x1900)

Parts Identification

Wood Components

(NOT TO SCALE)



- (1) **H14 - ROOF SUPPORT - W4L08058**
1"x3 3/8"x74 3/4" (24x86x1900)



- (4) **H15 - RAFTER - W4L08064**
1"x3 3/8"x47 5/8" (24x86x1209)



- (2) **H16 - RAFTER - W4L08065**
1"x3 3/8"x47 5/8" (24x86x1209)



- (1) **H17 - WALL SUPPORT - W4L08152**
1"x3 3/8"x35" (24x86x889)



- (1) **H18 - ROOF SUPPORT - W4L08162**
1"x3 3/8"x28 1/4" (24x86x717)



- (1) **H19 - HAND RAIL - W4L08269**
1"x3 3/8"x89 3/4" (24x86x2279)

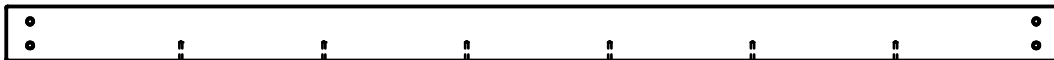

- (1) **H20 - HAND RAIL - W4L08273**
1"x3 3/8"x65 7/8" (24x86x1674)



- (2) **H21 - FLOOR SUPPORT - W4L08277**
1"x2 3/4"x30 5/8" (24x70x779)



- (9) **H22 - FLOOR SUPPORT - W4L08279**
1"x2 3/4"x3" (24x70x76)



- (1) **H23 - FLOOR SUPPORT - W4L08282**
1"x2 3/4"x36 5/8" (24x70x931)

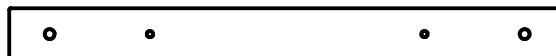

- (6) **H24 - FLOOR BOARD - W4L08284**
1"x3 1/4"x34 3/4" (24x82x883)

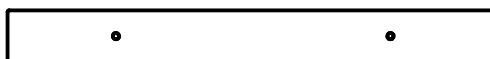

- (5) **H25 - FLOOR BOARD - W4L08285**
1"x3 1/4"x30 3/4" (24x82x780)

Parts Identification

Wood Components

(NOT TO SCALE)



- (3) **H26 - PICKET - W4L08287**
1"x3 3/8"x24 3/8" (24x86x620)



- (2) **H27 - ROCKWALL RAIL - W4L08289**
1"x3 3/8"x61 3/4" (24x86x1570)



- (1) **H29 - FLOOR SUPPORT - W4L07842**
1"x2 3/4"x21 7/8" (24x70x555)



- (1) **H30 - BASE BOARD - W4L08566**
1"x3 3/8"x35" (24x86x889)



- (1) **H31 - WALL BOARD - W4L09019**
1"x3 3/8"x35 3/4" (24x86x908)



- (1) **H32 - CROWS NEST FLOOR RAIL - W4L09021**
1"x3 3/8"x31 1/4" (24x86x794)



- (1) **H74 - LEFT UPRIGHT - W4L06930**
1"x3 3/8"x50 3/4" (24x86x1290)



- (1) **H75 - RIGHT UPRIGHT - W4L06931**
1"x3 3/8"x50 3/4" (24x86x1290)



- (4) **H81 - LADDER RUNG - W4L06933**
1"x3 3/8"x17 1/8" (24x86x434)



- (2) **J01 - PICNIC TABLE POST SUPPORT - W4L09039**
1"x2 3/8"x16 1/2" (24x60x418)

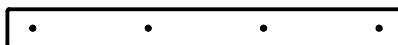

- (1) **J02 - FLOOR SUPPORT - W4L07843**
1"x2 3/8"x24 3/4" (24x60x630)



- (2) **J03 - WALL SUPPORT - W4L07868**
1"x2 3/8"x27 1/8" (24x60x688)

Parts Identification

Wood Components

(NOT TO SCALE)

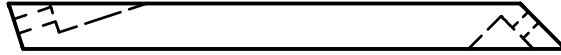

- (1) **J04 - WALL SUPPORT - W4L08190**
1"x2 3/8"x11 5/8" (24x60x295)



- (4) **J05 - CROWS NEST WALL SUPPORT - W4L09027**
1"x2 3/8"x37 1/2" (24x60x952)



- (2) **K01 - ENTRY RAIL - W4L09013**
5/8"x5 1/4"x39 5/8" (16x134x1008)



- (1) **K02 - ENTRY RAIL - W4L09018**
5/8"x5 1/4"x36 5/8" (16x134x929)



- (1) **K03 - SLIDE ARCH BOARD - W4L09041**
5/8"x5 1/4"x39 1/2" (16x134x1004)

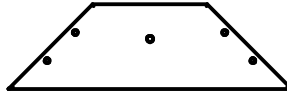

- (2) **K04 - CROSS BRACE - W4L08996**
5/8"x5 1/4"x17 3/4" (16x134x450)



- (1) **K05 - WALL SUPPORT - W4L08998**
5/8"x5 1/4"x28 7/8" (16x134x733)



- (1) **K06 - WALL SUPPORT - W4L08999**
5/8"x5 1/4"x28 1/4" (16x134x716)

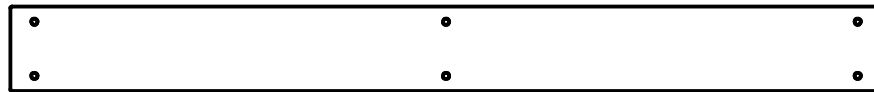

- (1) **K07 - BASE BOARD - W4L07798**
5/8"x5 1/4"x54 1/2" (16x134x1384)

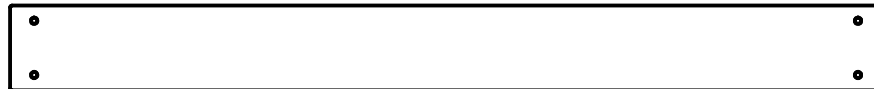

- (1) **K08 - BASE BOARD - W4L07797**
5/8"x5 1/4"x54 1/2" (16x134x1384)

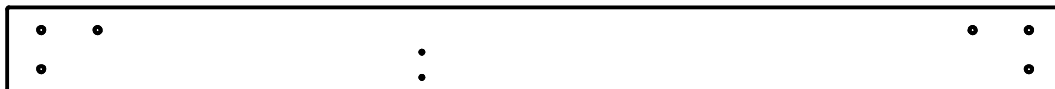

- (2) **K09 - BASE BOARD - W4L07799**
5/8"x5 1/4"x66" (16x134x1677)

Parts Identification

Wood Components

(NOT TO SCALE)



- (1) **K10 - FLOOR BOARD - W4L07837**
5/8"x5"x65 5/8" (16x128x1668)



- (1) **K11 - WALL PICKET - W4L08262**
5/8"x5 1/4"x43 1/4" (16x132x1099)



- (2) **K12 - BASE BOARD - W4L08263**
5/8"x5 1/4"x39" (16x134x992)



- (2) **K13 - BASE BOARD - W4L09010**
5/8"x5 1/4"x37 7/8" (16x134x962.7)



- (1) **K14 - ENTRY BOARD - W4L09003**
5/8"x5 1/4"x32 3/4" (16x134x832)



- (1) **K15 - WALL SUPPORT - W4L09004**
5/8"x5 1/4"x27" (16x134x686)

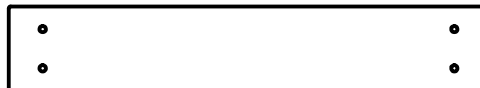

- (1) **K16 - WALL SUPPORT - W4L09005**
5/8"x5 1/4"x30" (16x134x762)

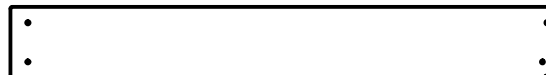

- (2) **L01 - FLOOR BOARD - W4L07869**
5/8"x4 3/8"x34" (16x112x865)

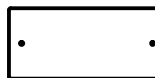

- (1) **L02 - WALL PICKET - W4L08051**
5/8"x4 3/8"x9 5/8" (16x112x243)

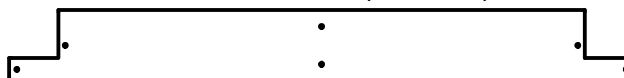

- (2) **L03 - FLOOR BOARD - W4L08280**
5/8"x4 3/8"x39" (16x112x992)

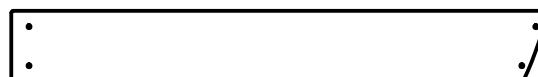

- (2) **L04 - FLOOR BOARD - W4L08035**
5/8"x4 3/8"x33 1/2" (16x112x852)

Parts Identification

Wood Components

(NOT TO SCALE)



(2) **L5 - FLOOR BOARD - W4L08036**
5/8"x4 3/8"x31 7/8" (16x112x811)



(2) **L6 - FLOOR BOARD - W4L08037**
5/8"x4 3/8"x27" (16x112x687)

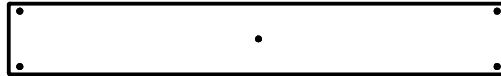

(5) **L07 - CROWS NEST FLOOR BOARD - W4L09025**
5/8"x4 3/8"x31 1/4" (16x112x794)



(4) **L8 - WALL PICKET - W4L08046**
5/8"x4 3/8"x9 5/8" (16x112x244)

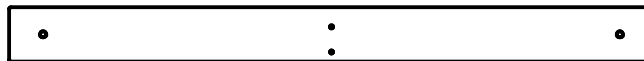

(1) **M01 - FLOOR SUPPORT - W4L09012**
5/8"x3 3/8"x40 3/8" (16x86x1024)



(1) **M02 - BASE BOARD - W4L09015**
5/8"x3 3/8"x25 1/8" (16x86x639)

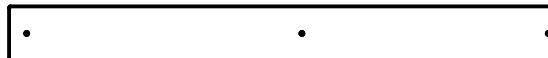

(7) **M03 - FLOOR BOARD - W4L07861**
5/8"x3 3/8"x34 1/4" (16x86x869)

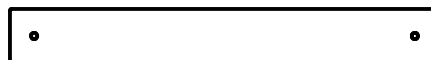

(2) **M04 - GUARD RAIL - W4L08995**
5/8"x3 3/8"x26 3/4" (16x86x681)



(2) **M05 - FLOOR SUPPORT - W4L09014**
5/8"x3 3/8"x36 5/8" (16x86x929)

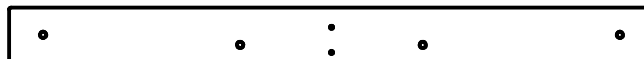

(1) **M06 - FLOOR SUPPORT - W4L09020**
5/8"x3 3/8"x40 3/8" (16x86x1024)



(2) **M7 - FLOOR BOARD - W4L08038**
5/8"x2 1/2"x19 3/8" (16x62x493)

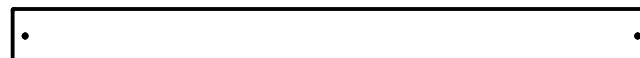

(2) **M09 - WALL PICKET - W4L08048**
5/8"x3 3/8"x39 7/8" (16x86x1013)

Parts Identification

Wood Components

(NOT TO SCALE)



- (10) **M10 - WALL PICKET - W4L08052**
5/8"x3 3/8"x9 5/8" (16x86x243)



- (1) **M11 - WALL PICKET - W4L08053**
5/8"x3 3/8"x9 5/8" (16x86x243)



- (1) **M12 - WALL PICKET - W4L08054**
5/8"x3 3/8"x39 7/8" (16x86x1013)



- (2) **M13 - WALL BOARD - W4L08063**
5/8"x3 3/8"x69 1/2" (16x86x1766)

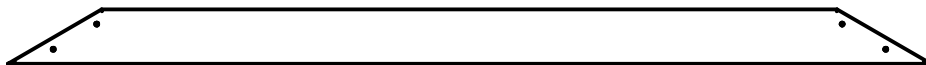

- (2) **M14 - WALL BOARD - W4L08066**
5/8"x3 3/8"x57 3/4" (16x86x1466)



- (2) **M15 - WALL BOARD - W4L08067**
5/8"x3 3/8"x45 7/8" (16x86x1166)



- (2) **M16 - WALL BOARD - W4L08068**
5/8"x3 3/8"x34 1/8" (16x86x867)



- (2) **M17 - WALL BOARD - W4L08069**
5/8"x3 3/8"x22 3/8" (16x86x567)



- (2) **M18 - WALL BOARD - W4L08151**
5/8"x3 3/8"x10 1/2" (16x86x268)

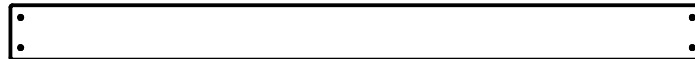

- (2) **M19 - WALL PICKET - W4L08153**
5/8"x3 3/8"x43 1/4" (16x86x1099)



- (6) **M20 - WALL PICKET - W4L08155**
5/8"x3 3/8"x53 7/8" (16x86x1370)

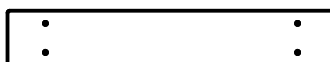

- (1) **M21 - WALL BOARD - W4L08156**
5/8"x3 3/8"x20 1/2" (16x86x521)

Parts Identification

Wood Components

(NOT TO SCALE)



(6) M22 - WALL PICKET - W4L08157
5/8"x3 3/8"x27 1/4" (16x86x692)



(13) M23 - WALL PICKET - W4L08167
5/8"x3 3/8"x29 7/8" (16x86x759)



(8) M24 - WALL PICKET - W4L08188
5/8"x3 3/8"x7 7/8" (16x86x199)



(8) M25 - FLOOR BOARD - W4L08281
5/8"x3 3/8"x39" (16x86x992)



(1) M26 - WALL PICKET - W4L08286
5/8"x3 3/8"x29 7/8" (16x86x759)



(1) M27 - ATTACHMENT BOARD - W4L08288
5/8"x3 3/8"x22" (16x86x560)

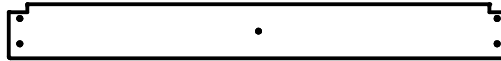

(1) M28 - CROWS NEST FLOOR BOARD - W4L09026
5/8"x3 3/8"x31 1/4" (16x86x794)



(2) M29 - CROWS NEST WALL RAIL - W4L09029
5/8"x3 3/8"x34 3/8" (16x86x874)



(4) M30 - CROWS NEST WALL RAIL - W4L09030
5/8"x3 3/8"x24" (16x86x609)



(1) M31 - LADDER KICKER BOARD - W4L09032
5/8"x3 3/8"x39" (16x86x992)

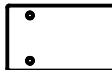

(2) M32 - TURRET FILLER BOARD - W4L11431
5/8"x3 3/8"x5 3/4" (16x86x146)

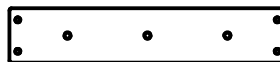

(1) M77 - SLIDE BRACE - W4L08748
5/8"x3 3/8"x17 1/4" (16x86x438)

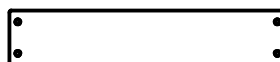

(2) M78 - CENTER SLIDE BRACE - W4L08749
5/8"x3 3/8"x17 1/4" (16x86x438)

Parts Identification

Wood Components

(NOT TO SCALE)



- (10) **M80 - ROCK WALL BOARD - W4L08423**
5/8"x3 3/8"x22" (16x86x560)



- (4) **M81 - ROCK WALL BOARD - W4L08422**
5/8"x3 3/8"x22" (16x86x560)



- (4) **M82 - ROCK WALL BOARD - W4L08444**
5/8"x3 3/8"x22" (16x86x560)

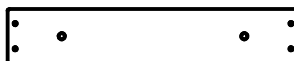

- (1) **M102 - ATTACHMENT BOARD - W4L06934**
5/8"x3 3/8"x18 1/4" (16x86x462)

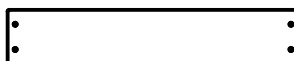

- (1) **M103 - REAR SUPPORT - W4L06932**
5/8"x3 3/8"x18 1/4" (16x86x462)



- (1) **N01 - RAFTER CLEAT - W4L08750**
5/8"x2 3/8"x3 1/8" (16x60x80)



- (1) **N03 - WINDOW BOTTOM - W4L08158**
5/8"x2 3/8"x25 1/4" (16x60x640)

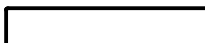

- (2) **N04 - WINDOW SIDE - W4L08159**
5/8"x2 3/8"x12 5/8" (16x60x321)



- (1) **N05 - FLOOR SUPPORT - W4L09000**
5/8"x2 3/8"x23 3/8" (16x60x594)

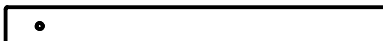

- (1) **N06 - FLOOR SUPPORT - W4L09001**
5/8"x2 3/8"x24" (16x60x611)

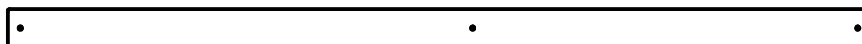

- (1) **N07 - WALL PICKET - W4L08164**
5/8"x2 3/8"x53 7/8" (16x60x1370)

Parts Identification

Wood Components

(NOT TO SCALE)



- (8) **N08 - WALL PICKET - W4L08166**
5/8"x2 3/8"x29 7/8" (16x60x759)



- (60) **O01 - WALL PICKET - W4L08043**
5/8"x1 3/8"x32 7/8" (16x34x835)



- (2) **O02 - WALL PICKET - W4L08047**
5/8"x3"x9 5/8" (16x75x244)



- (1) **O03 - WALL PICKET - W4L08049**
5/8"x1 3/8"x39 7/8" (16x34x1013)



- (2) **O04 - WALL PICKET - W4L08154**
5/8"x2 3/8"x43 1/4" (16x60x1099)

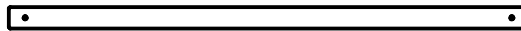

- (13) **O07 - CROWS NEST WALL BOARD - W4L09028**
5/8"x1 3/8"x32 1/2" (16x34x825)



- (1) **O08 - WALL PICKET - W4L11560**
5/8"x1 3/8"x7 7/8" (16x34x199)



- (1) **O70 - SLIDE MOUNTING BOARD - W4L09040**
5/8"x1 3/8"x20 3/8" (16x34x517)

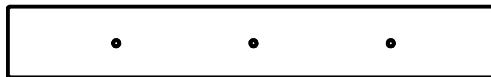

- (2) **Q01 - FLOOR BOARD - W4L08283**
1"x4 3/8"x30 3/4" (24x112x780)



- (1) **SP50 - SWING BEAM SUPPORT - W4L09109**
3 3/8"x3 3/8"x49 3/8" (86x86x1254)



- (1) **T01 - FLOOR SUPPORT - W4L07829**
1"x1 3/8"x48 3/8" (24x34x1230)



- (1) **T02 - FLOOR SUPPORT - W4L07830**
1"x1 3/8"x22 5/8" (24x34x576)



- (1) **Y01 - FLOOR BOARD - W4L07845**
5/8"x4"x22 7/8" (16x102x580)

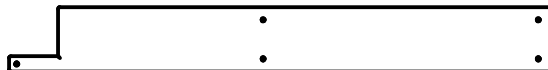

- (2) **Y02 - FLOOR BOARD - W4L07860**
5/8"x4"x34 1/4" (16x102x869)

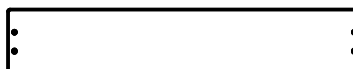

- (1) **Y03 - ROCK WALL END BOARD - W4L08421**
5/8"x4"x22" (16x102x560)

Parts Identification

Wood Components

(NOT TO SCALE)

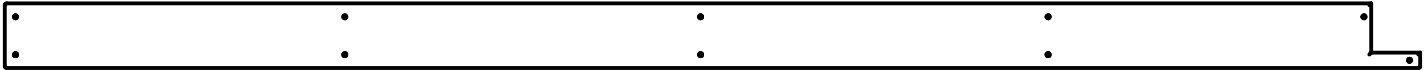

(2) Y04 - FLOOR BOARD - W4L07836
5/8"x4"x88 1/2" (16x102x2248)

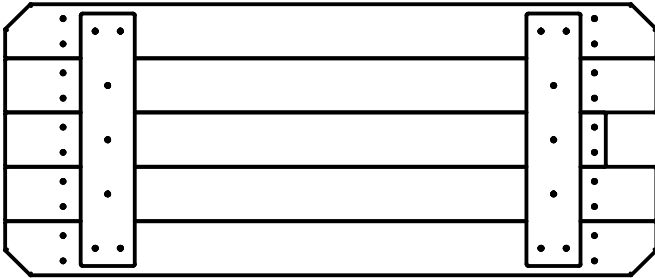

(1) TP1 - PICNIC TABLE TOP - W2A02221
1 9/16"x17"x40 11/16" (40x430x1034)

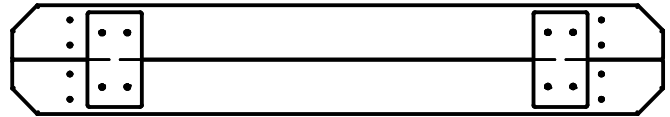

(2) TP2 - PICNIC TABLE SEAT - W2A02222
1 9/16"x6 3/4"x40 11/16" (40x172x1034)

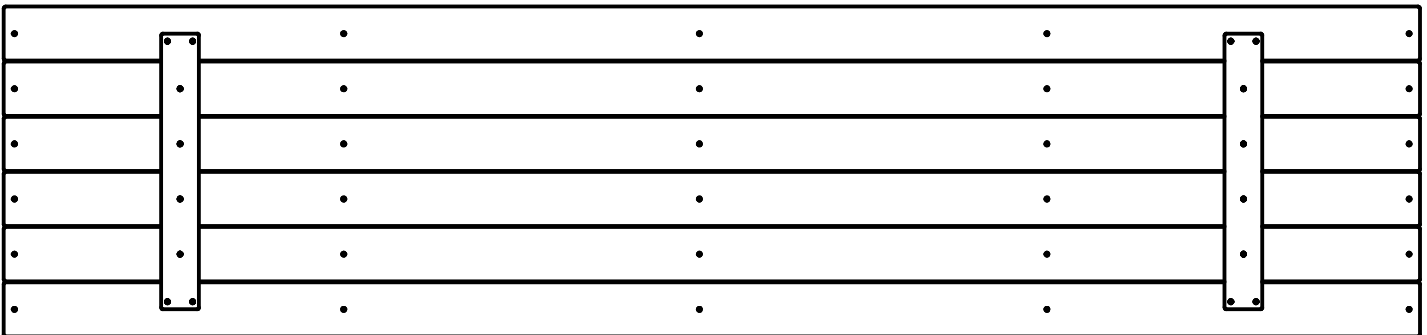

(1) FP01 - FLOOR PANEL - W2A02110
1 1/4"x20 9/16"x88 9/16" (32x523x2243)

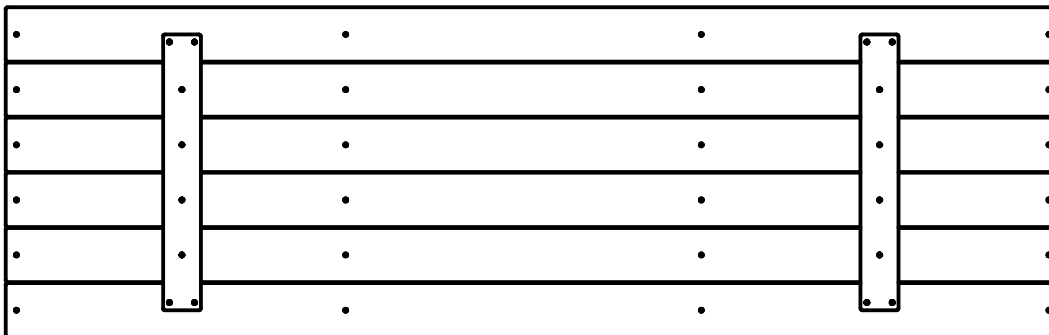

(1) FP02 - FLOOR PANEL - W2A02181
1 1/4"x20 9/16"x66" (32x523x1662)

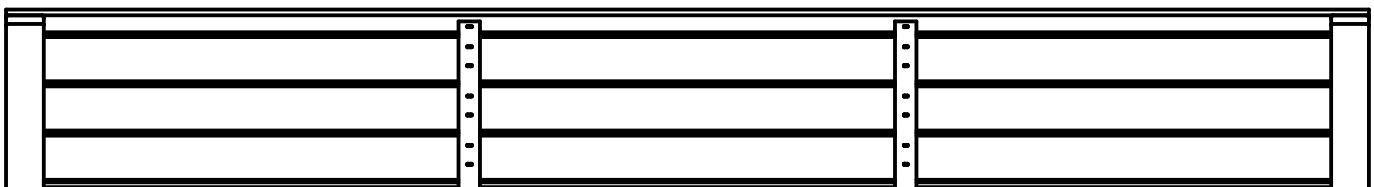

(2) RP01 - ROOF PANEL - W2A02182
1 9/16"x11 5/16"x85 3/16" (40x287x2166)

Parts Identification

Wood Components

(NOT TO SCALE)

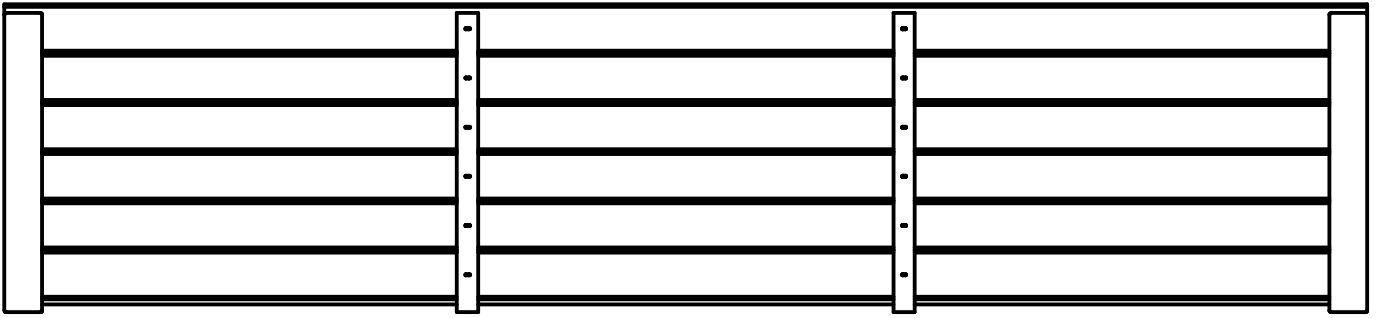

(2) **RP02 - ROOF PANEL - W2A02184**
1 9/16"x19 1/4"x85 3/16" (40x488x2166)

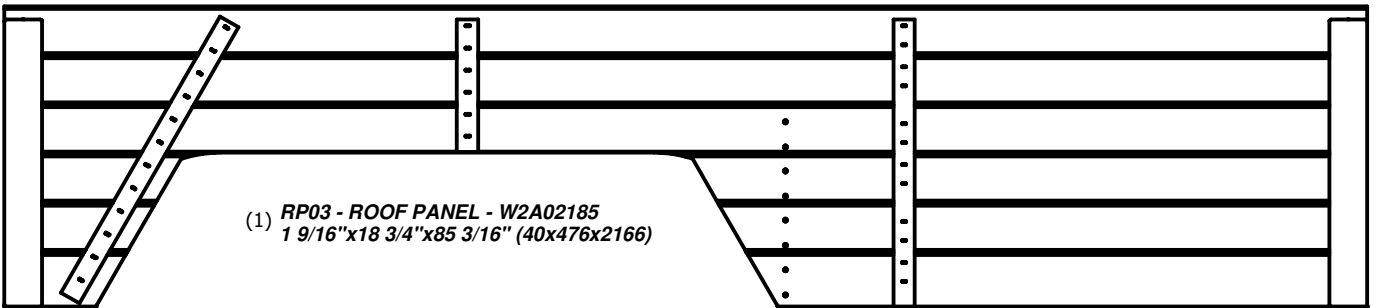

(1) **RP03 - ROOF PANEL - W2A02185**
1 9/16"x18 3/4"x85 3/16" (40x476x2166)



(1) **RP04 - ROOF PANEL - W2A02186**
1 9/16"x18 3/4"x85 3/16" (40x476x2166)

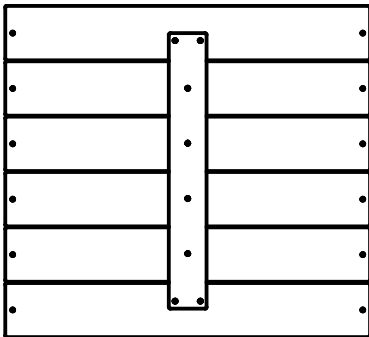

(1) **FP03 - FLOOR PANEL - W2A02183**
1 1/4"x20 11/16"x22 13/16" (32x525x580)

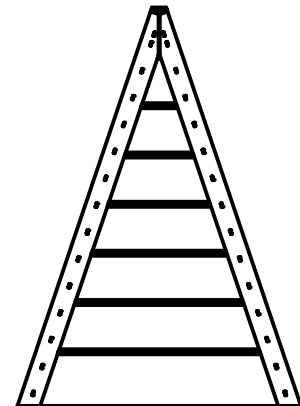

(8) **RP07 - ROOF PANEL - W2A02189**
13/16"x17 11/16"x24 7/8" (21x450x632)

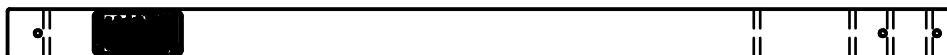

(1) **B19 - POST w/ LABEL- W2A02256**
3"x3"x59" (76x76x1500)

Parts Identification

Hardware

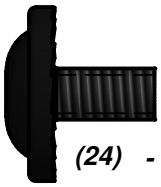

(24) - BOLT WH 5/16x1/2 BLK - H100396



(13) - BOLT WH 5/16x2 BLK - H100457

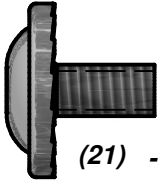

(21) - BOLT WH 5/16x1/2 - H100115

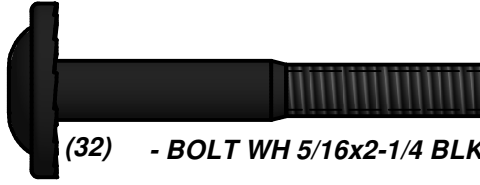

(32) - BOLT WH 5/16x2-1/4 BLK - H100205

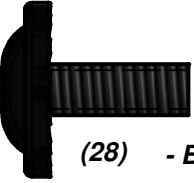

(28) - BOLT WH 5/16x3/4 BLK - H100663

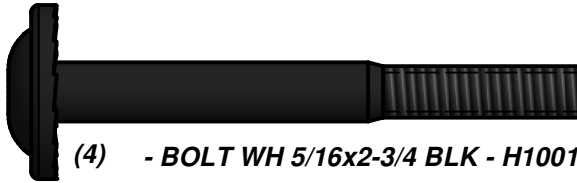

(4) - BOLT WH 5/16x2-3/4 BLK - H100195

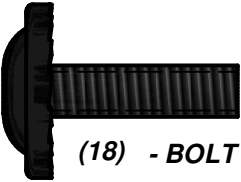

(18) - BOLT WH 5/16x1 BLK - H100468

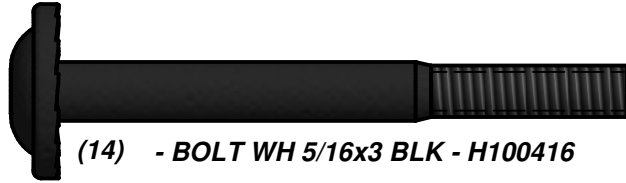

(14) - BOLT WH 5/16x3 BLK - H100416

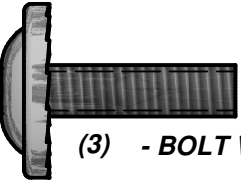

(3) - BOLT WH 5/16x1 - H100008

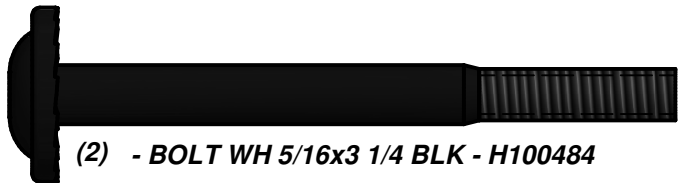

(2) - BOLT WH 5/16x3 1/4 BLK - H100484

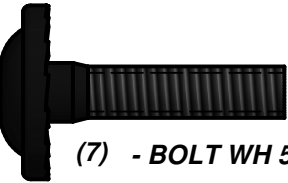

(7) - BOLT WH 5/16x1 1/4 BLK - H100459

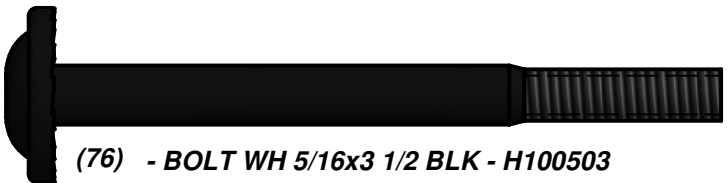

(76) - BOLT WH 5/16x3 1/2 BLK - H100503

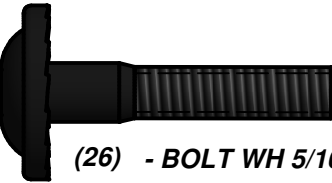

(26) - BOLT WH 5/16x1 1/2 BLK - H100407



(17) - BOLT WH 5/16x1 3/4 BLK - H100378

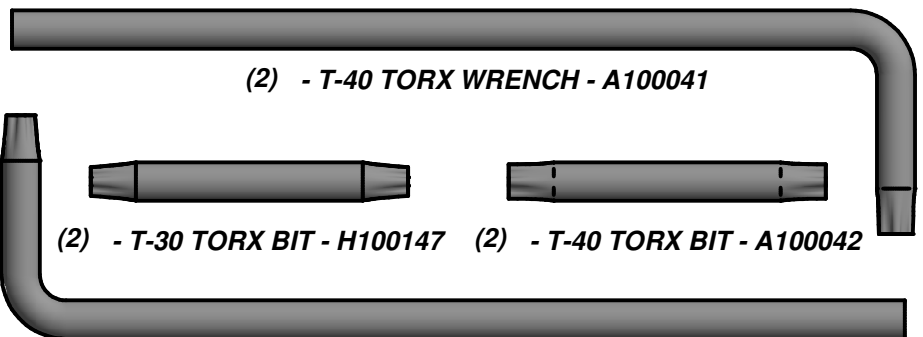

(2) - T-40 TORX WRENCH - A100041

(2) - T-30 TORX BIT - H100147

(2) - T-40 TORX BIT - A100042

(2) - T-30 TORX WRENCH - H100114

Parts Identification

Hardware



(54) - BOLT WH 5/16x3 3/4 BLK - H100415



(9) - NUT LOCK 1/4 BLK - H100653

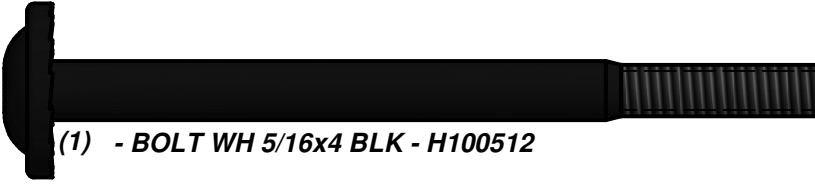

(1) - BOLT WH 5/16x4 BLK - H100512



(2) - NUT LOCK 5/16 BLK - H100479

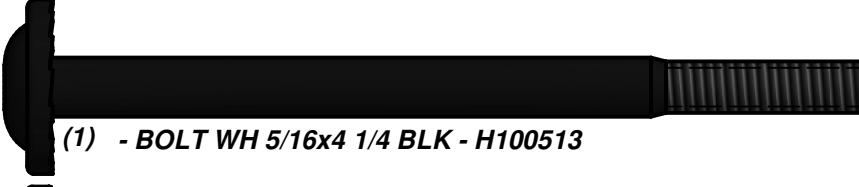

(1) - BOLT WH 5/16x4 1/4 BLK - H100513



(1) - BOLT WH 5/16x4 1/2 BLK - H100534

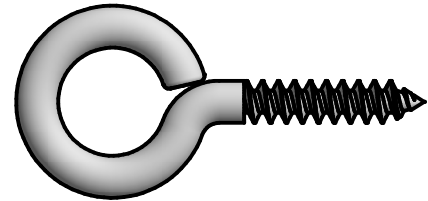

(13) - EYE BOLT, LAG THREAD, 7/32 WIRE, 2-1/8" OAL - H100632

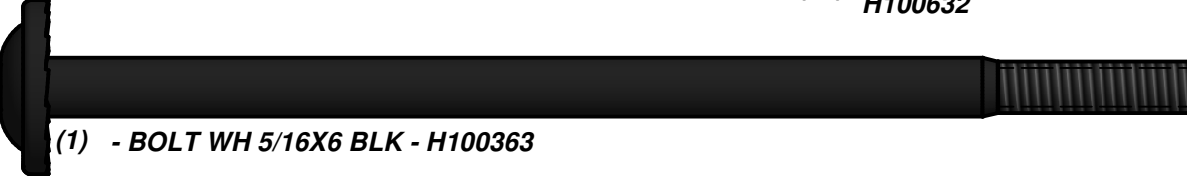

(1) - BOLT WH 5/16x6 BLK - H100363



(4) - BOLT HEX 5/16x4 BLK - H100661



(1) - NUT BARREL WH 1/4x5/8 BLK - H100404



(2) - BOLT HEX 5/16x4 1/4 BLK - H100476

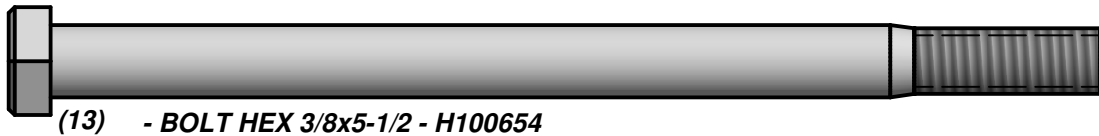

(13) - BOLT HEX 3/8x5-1/2 - H100654

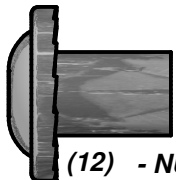

(12) - NUT BARREL WH 5/16x5/8 - H100004

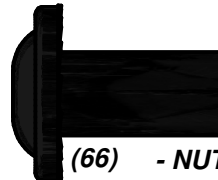

(66) - NUT BARREL WH 5/16x7/8 BLK - H100192

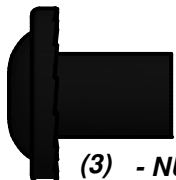

(3) - NUT BARREL WH 5/16x5/8 BLK - H100469

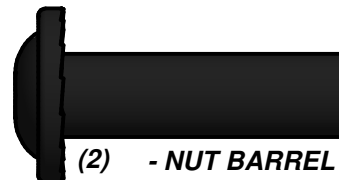

(2) - NUT BARREL WH 5/16x1-1/2 BLK - H100193

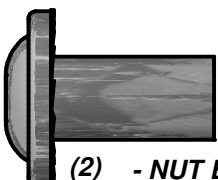

(2) - NUT BARREL WH 5/16x7/8 - H100005



(2) - NUT BARREL WH 5/16x1 3/4 BLK - H100562

Parts Identification

Hardware



(9) - LAG SCREW WH 1/4x2 BLK - H100487



(2) - LAG SCREW WH 1/4x2-1/2 BLK - H100456



(38) - LAG SCREW WH 5/16x1 1/2 BLK - H100471



(10) - LAG SCREW WH 5/16x2 BLK - H100458



(22) - LAG SCREW WH 5/16x2-1/2 BLK - H100197



(3) - LAG SCREW WH 5/16x3 BLK - H100206



(1) - LAG SCREW WH 5/16x3 1/2 BLK - H100482

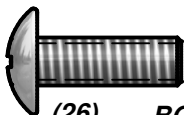

(26) - BOLT PTH 1/4x3/4 - H100063

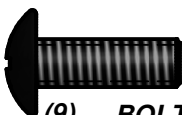

(9) - BOLT PTH 1/4x3/4 BLK - H100489

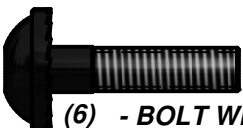

(6) - BOLT WH 1/4x1 BLK - H100171



(26) - T-NUT 1/4 - H100072



(33) - T-NUT 1/4 BLK - H100398

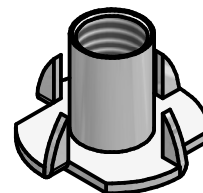

(13) - T-NUT 3/8 - H100073

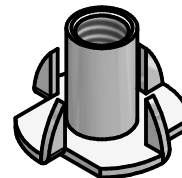

(10) - T-NUT 5/16 - H100074



(235) - T-NUT 5/16 BLK - H100379

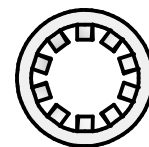

(13) - WASHER LOCK INT 10x18 - H100107



(1) - BOLT WH 1/4x1-1/4 BLK - H100397



(4) - BOLT WH 1/4x2 BLK - H100488



(24) - BOLT WH 1/4x2-1/4 BLK - H100567

Parts Identification

Hardware



(46) - SCREW PWH 8x7/16 - H100361



(9) - SCREW PWH 8x1/2 BLK - H100408

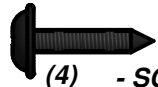

(4) - SCREW PWH 8x5/8 BLK - H100202

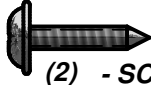

(2) - SCREW PWH 8x5/8 - H100128



(68) - SCREW PWH 8x3/4 BLK - H100392



(150) - SCREW PWH 10x1-1/4 - H100747



(1) - SCREW PWH 8x1-5/8 - H100181



(15) - SCREW PFH 8x1 - H100085



(61) - SCREW PFH 8x1-1/8" - H100088



(136) - SCREW PFH 8x1-1/4" - H100087



(391) - SCREW PFH 8x1-1/2" - H100086



(9) - SCREW PFH 8x1-1/2 BLK - H100200



(25) - SCREW PFH 8x1-3/4" - H100089



(106) - SCREW PFH 8x2 - H100111



(52) - SCREW PFH 8x2 1/2 - H100090



(17) - WASHER FLAT 8x19 BLK - H100630

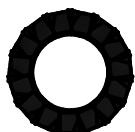

(1) - WASHER LOCK EXT 8x15 BLK - H100400

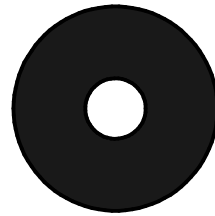

(9) - WASHER FLAT 8x27 BLK - H100478

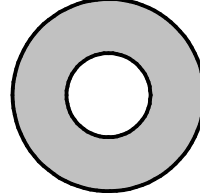

(13) - WASHER FLAT 11x25 - H100102



(16) - WASHER LOCK EXT 6x15 BLK - H100405

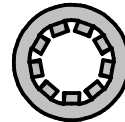

(26) - WASHER LOCK INT 8x15 - H100108

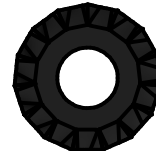

(268) - WASHER LOCK EXT 8x19 BLK - H100198



(70) - WASHER LOCK EXT 12x19 BLK - H100199

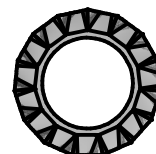

(14) - WASHER LOCK EXT 12x19 - H100031

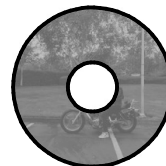

(13) - WASHER FLAT 7x21 - H100122



(7) - WASHER SPLIT 5/16 BLK - H100477

Parts Identification

Accessories
(NOT TO SCALE)

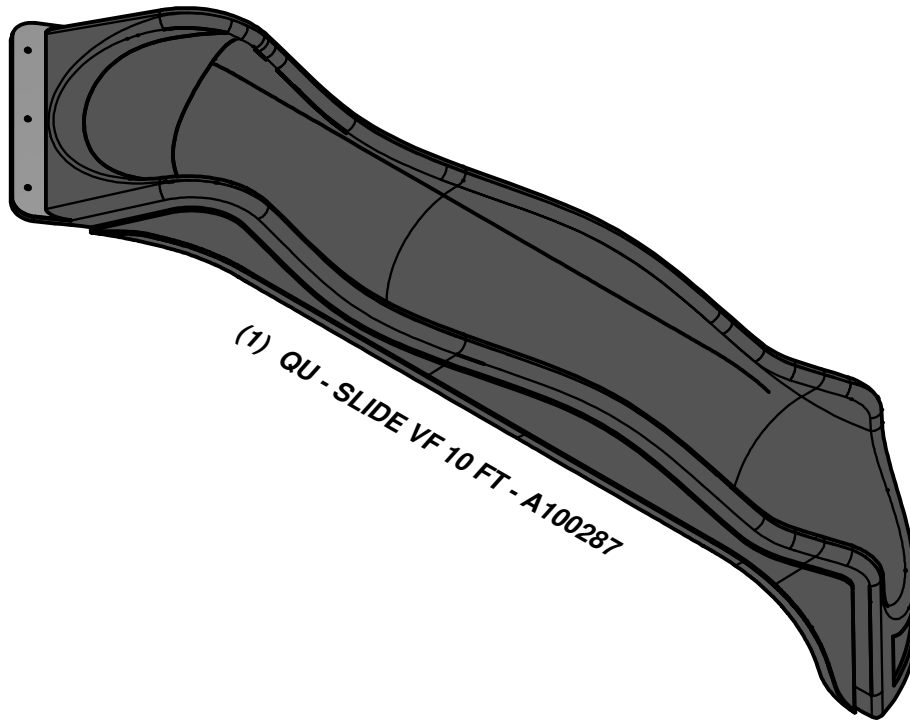

(1) QU - SLIDE VF 10 FT - A100287

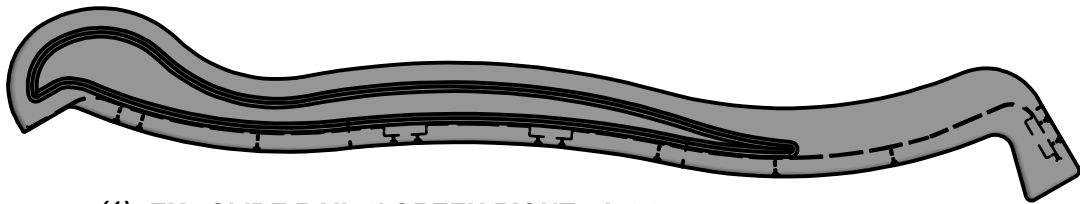

(1) EK - SLIDE RAIL 8' GREEN RIGHT - A100054

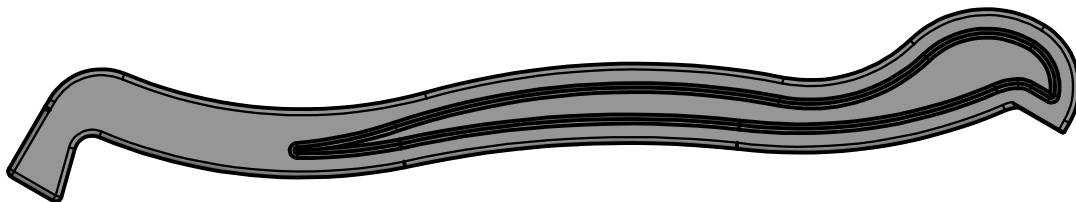

(1) EL - SLIDE RAIL 8' GREEN LEFT - A100055



(1) UW - SLIDE BED 8' LIGHT GREEN - A100356

Parts Identification

Accessories
(NOT TO SCALE)



(2) DP - SWING SEAT GREEN - A100027

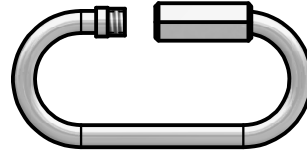

(18) FA - QUICK LINK - A100069

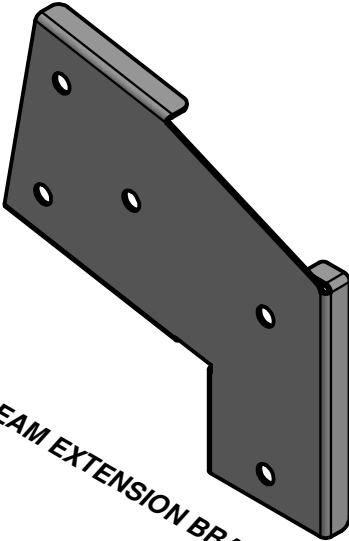

(1) TB - SWING BEAM EXTENSION BRACKET-LEFT - A100325

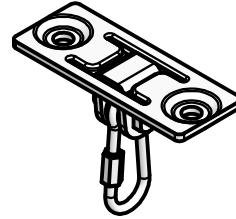

(6) - SWING HANGER - A4M00505

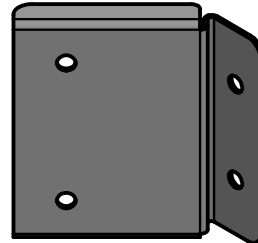

RIGHT SIDE

(1) - BRACKET SWING BEAM 45° CC 62 GREEN - A4M00847

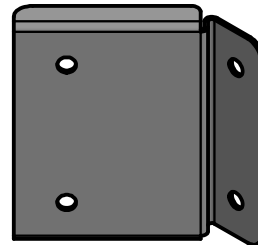

LEFT SIDE

(1) - BRACKET SWING BEAM 45° CC 86 GREEN - A4M00848

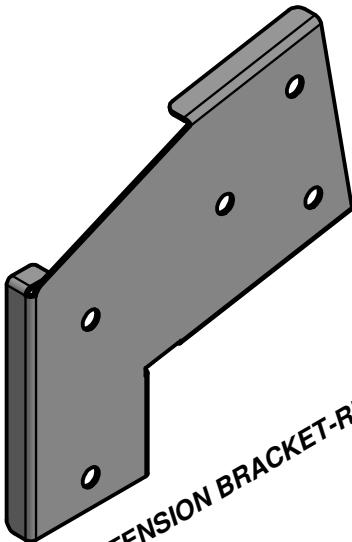

(1) TC - SWING BEAM EXTENSION BRACKET-RIGHT - A100326



(2) KN - CHAIN GREEN 31" - A100177



(4) EF - CHAIN GREEN 57" - A100047



(1) - TRAPEZE - A6P00034

Parts Identification

Accessories
(NOT TO SCALE)

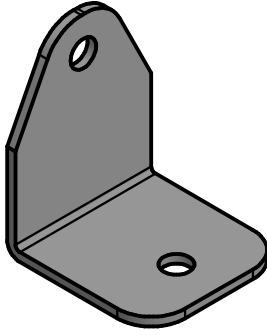

(6) EJ - L BRACKET 54x67 - GRN - A100053

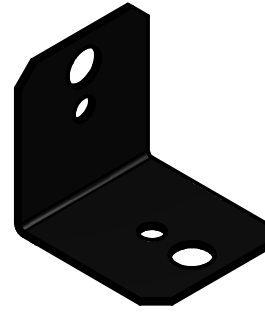

(4) - 90° L-BRACKET - BLK - A4M00555

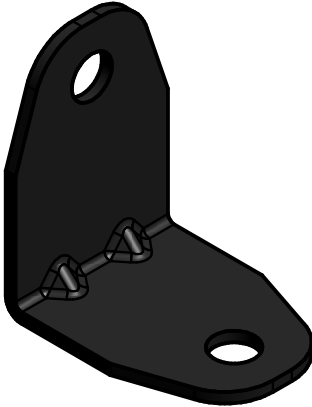

(4) - L BRACKET 2.5x38x50x55 BLK - A4M00615



(1) HC - BYD ID TAG (LARGE) 2011 WITH AGES - A100164



(4) - TRIANGLE BRACE 100x200x12ga - BLK - A4M00827

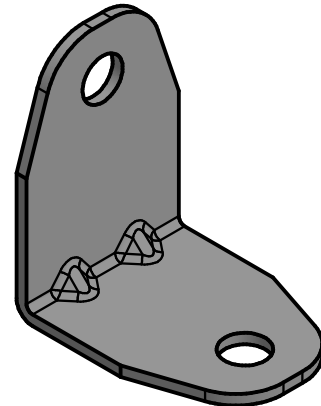

(4) TZ - L BRACKET 2.5x38x50x55 - A100340

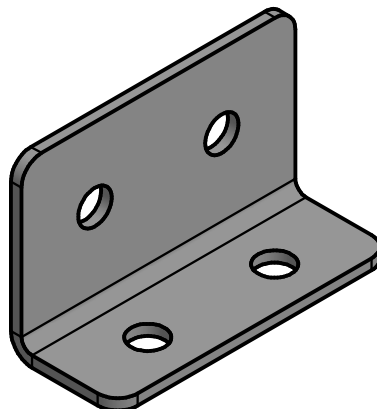

(2) WM - L BRACKET 51x32x82x3.175 - A100396

Parts Identification

Accessories
(NOT TO SCALE)

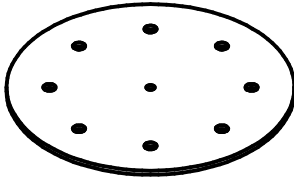

(1) - ROUND ROOF RIB CONNECTOR PLATE - A4M00844

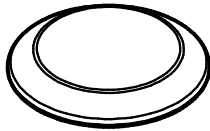

(1) - ROUND ROOF PLASTIC CAP - A6P00239



(7) FX - HAND GRIP METAL GREEN 381 c/c - A100118



(10) - GROUND STAKE REBAR - A4M00527



(12) - CLATTER BRIDGE ROPE - A6P00245



(2) - CLATTER BRIDGE STRAP - A6P00243



(4) WN - METAL RUNG 920 - A4M00899



(4) - ARCH RAIL SPLINTER GUARD - A6P00246
3/4"x3/4"x29 1/2" (18x20x750)



(1) - ROCKWALL ARCH RAIL SPLINTER GUARD - A6P00247
3/4"x3/4"x18 5/8" (20x18x473)



(2) - HAND RAIL SPLINTER GUARD - A6P00248
1"x1 1/8"x59" (26x28x1500)

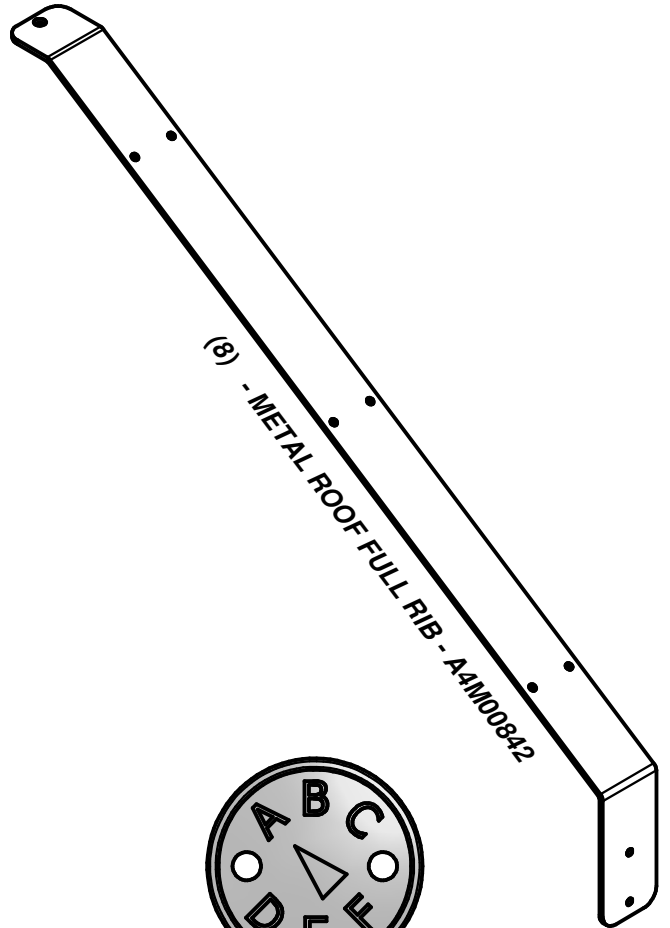

(8) - METAL ROOF FULL RIB - A4M00842

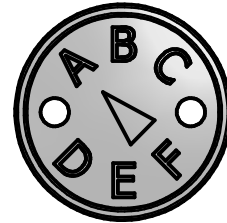

(1) SQ - "A" REVISION TAG - A100314

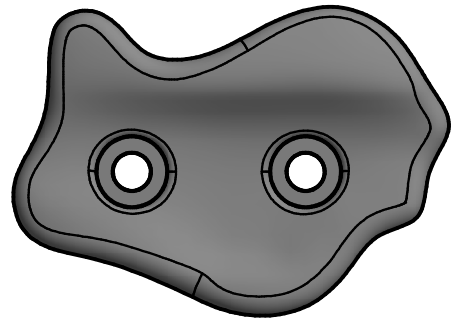

(12) - GREEN HC ROCK #2 - A6P00037

Parts Identification

Accessories
(NOT TO SCALE)

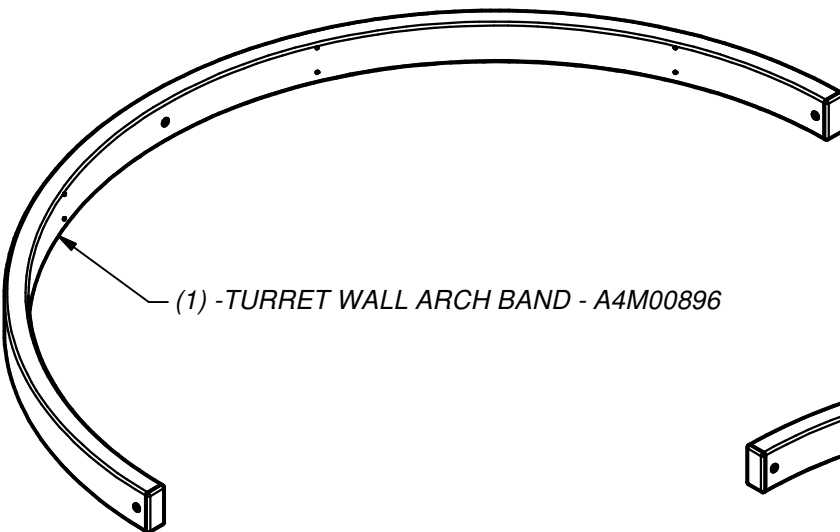
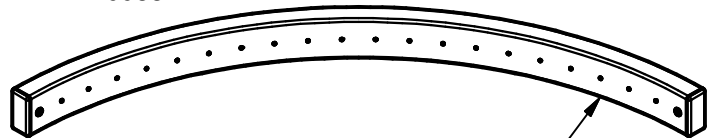
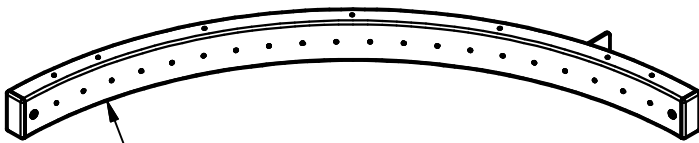
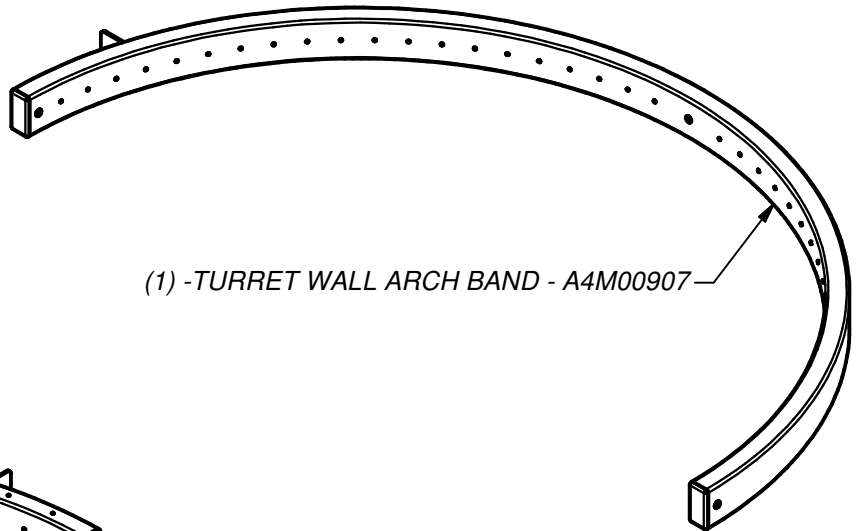
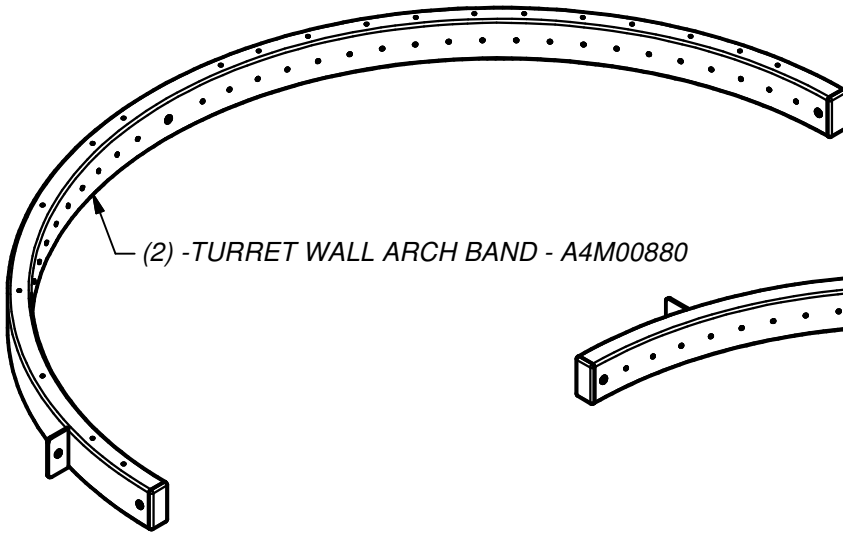

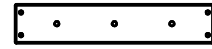
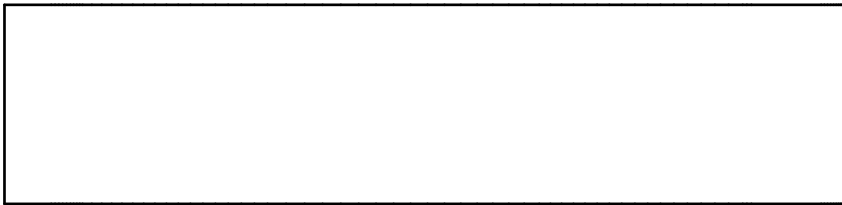

(1) **M77 - SLIDE BRACE - W4L08748**
5/8"x3 3/8"x17 1/4" (16x86x438)

(1) **UW - SLIDE BED 8' LIGHT GREEN - A100356**

SLIDE ASSEMBLY STEP 1

- PLACE SLIDE BRACE CENTERED ON THE BOTTOM 1/4" FROM THE EDGE. TRANSFER HOLES ON THE BOARD THROUGH THE SLIDE BED AS SHOWN BELOW. USE A 3/8" DRILL BIT.
- ATTACH SLIDE BRACE TO SLIDE USING HARDWARE SHOWN.

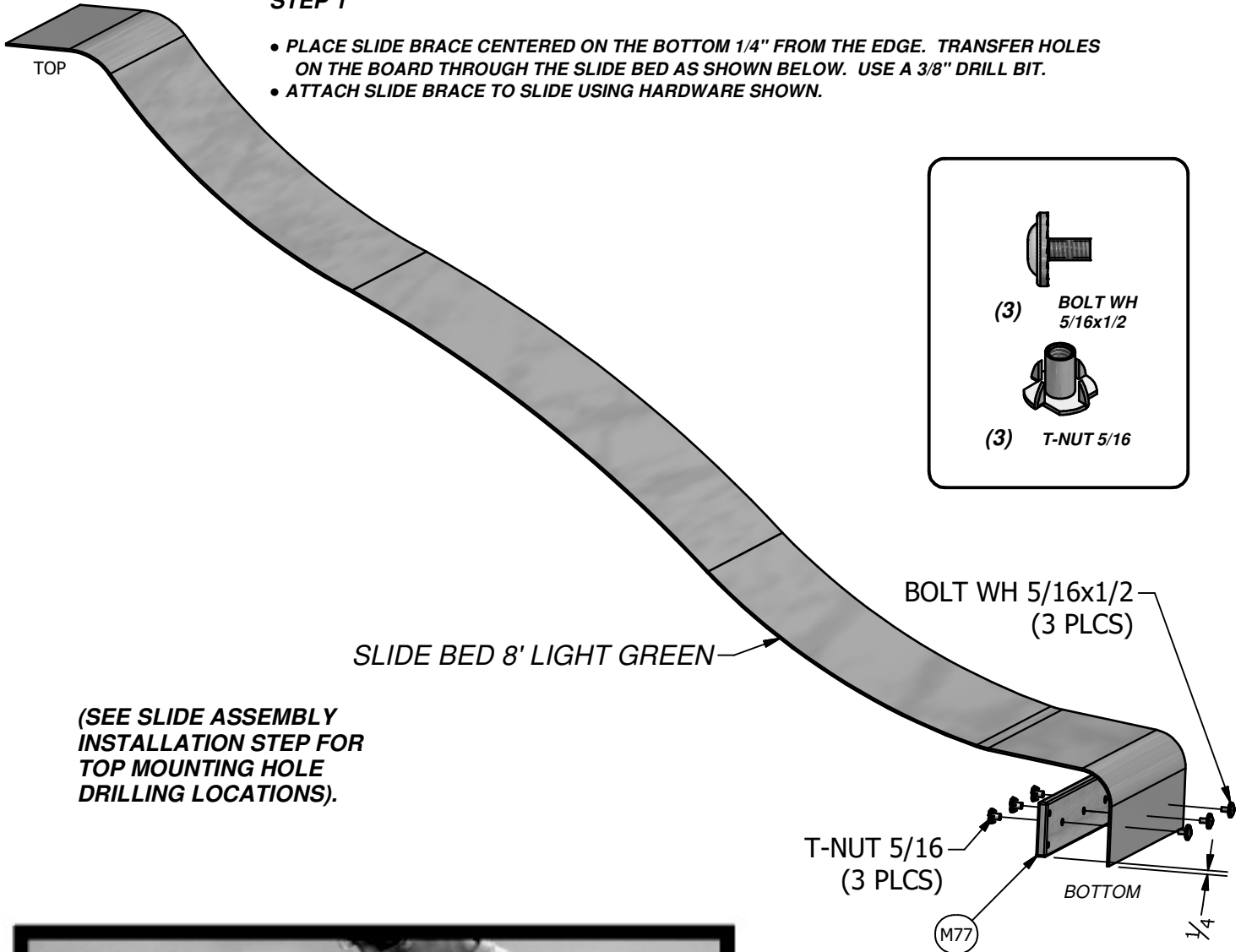

USE M77 SLIDE BRACE AS A TEMPLATE FOR DRILLING BOTTOM HOLE PATTERN IN SLIDE BED. BE SURE TO PLACE SLIDE BRACE UP 1/4" FROM BOTTOM EDGE OF SLIDE BED BEFORE MARKING HOLE PATTERN.

TIP: PREBENDING THE ENDS WILL EASE ASSEMBLY.

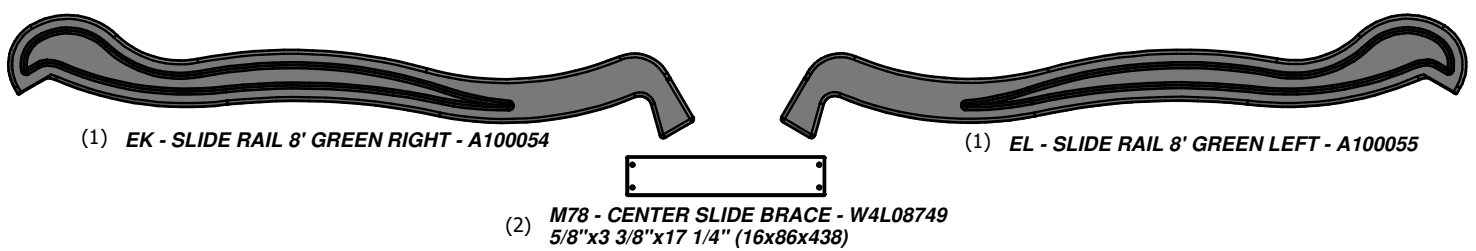

SLIDE ASSEMBLY STEP 2

- PLACE 1 SLIDE RAIL ON A FLAT SURFACE AND BEGIN INSERTING SLIDE BED AT THE BOTTOM OF THE SLIDE RAIL (FIG. 1). PUT SLIDE SUPPORT BOTTOM INTO THE SUPPORT POCKET AT THE BOTTOM OF THE RAIL AND HAVE A HELPER BEND THE SLIDE BED TOWARDS THE TOP OF THE SLIDE AND INSERT THE BED INTO THE SLIDE CAVITY. MAKE SURE SLIDE BED IS COMPLETELY DOWN IN THE SLIDE CAVITY. SECURE USING (12) 2 1/2" WOOD SCREWS AT EACH OF THE PILOT HOLE LOCATIONS AS SHOWN BELOW.
- PLACE THE OTHER SLIDE RAIL ON A FLAT SURFACE WITH THE SLIDE CAVITY UP. HAVE A HELPER HOLD THE TOP END OF SLIDE BED AND BEGIN INSERTING THE SLIDE BED AND SLIDE BRACES INTO THE CAVITY AND SUPPORT POCKETS STARTING AT THE BOTTOM OF SLIDE AND WORKING UP TO THE TOP (FIG. 2). SECURE USING (12) 2 1/2" WOOD SCREWS AT EACH OF THE PILOT HOLE LOCATIONS AS SHOWN BELOW.

TIP:
DRILL 1/8" HOLES
IN DIMPLES OF
SLIDE RAIL.

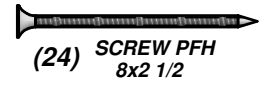
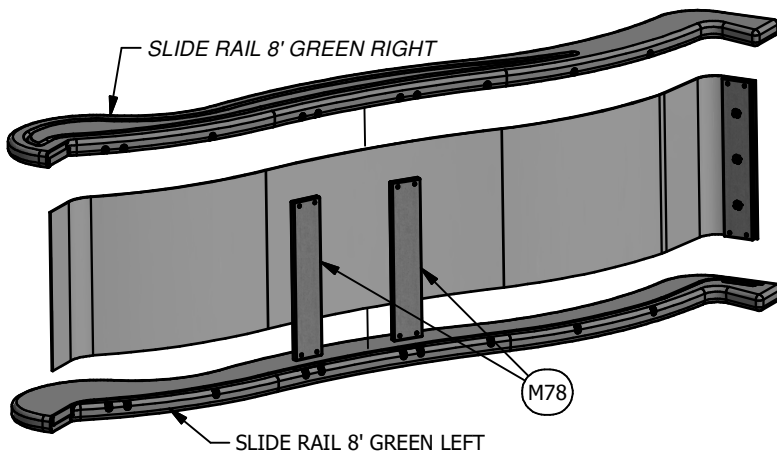

NOTE:

MAKE CERTAIN
SUPPORTS AND SLIDE
BED ARE FULLY
ENGAGED WITHIN
CHANNEL OF SLIDE
RAILS.

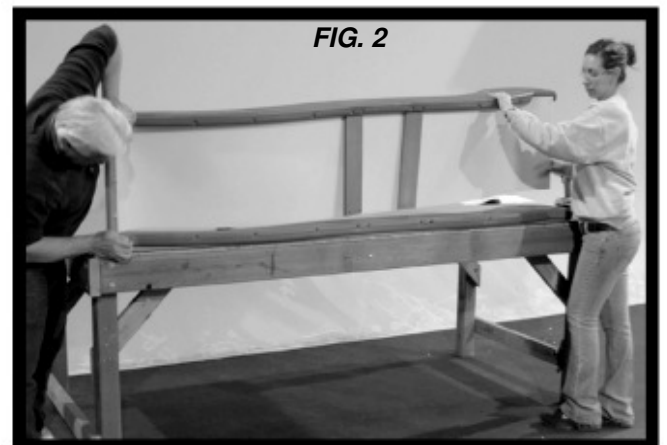
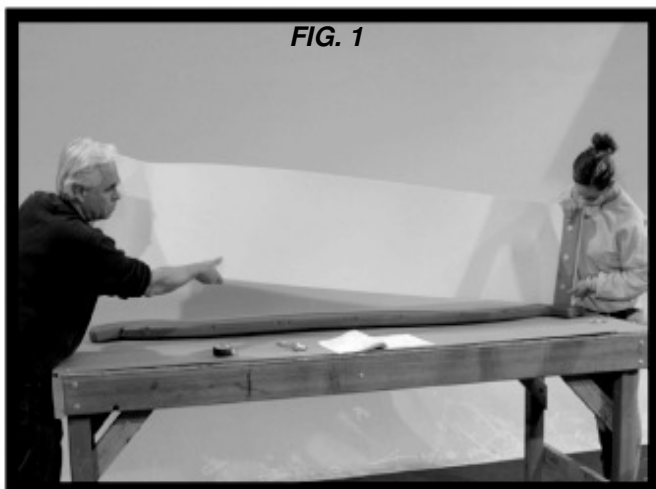
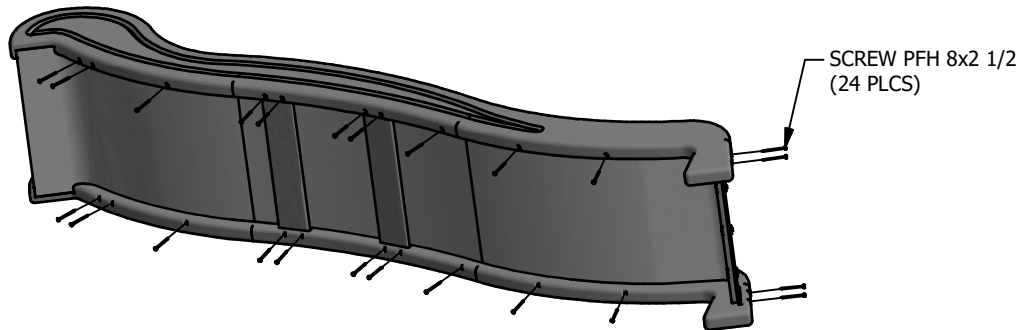

TIP: A HELPER IS REQUIRED FOR THIS PHASE.



(1) **A50 - SWING BEAM - W4L08434**
3 3/8"x5 1/4"x89 1/2" (86x134x2274)



(1) - **BRACKET SWING BEAM 45° CC 62 GREEN - A4M00847**



(1) **TB - SWING BEAM EXTENSION BRACKET-LEFT - A100325**

(1) - **BRACKET SWING BEAM 45° CC 86 GREEN - A4M00848**

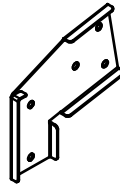

(1) **TC - SWING BEAM EXTENSION BRACKET-RIGHT - A100326**



(1) **HC - BYD ID TAG (LARGE) 2011 WITH AGES - A100164**

SWINGBEAM ASSEMBLY STEP 1

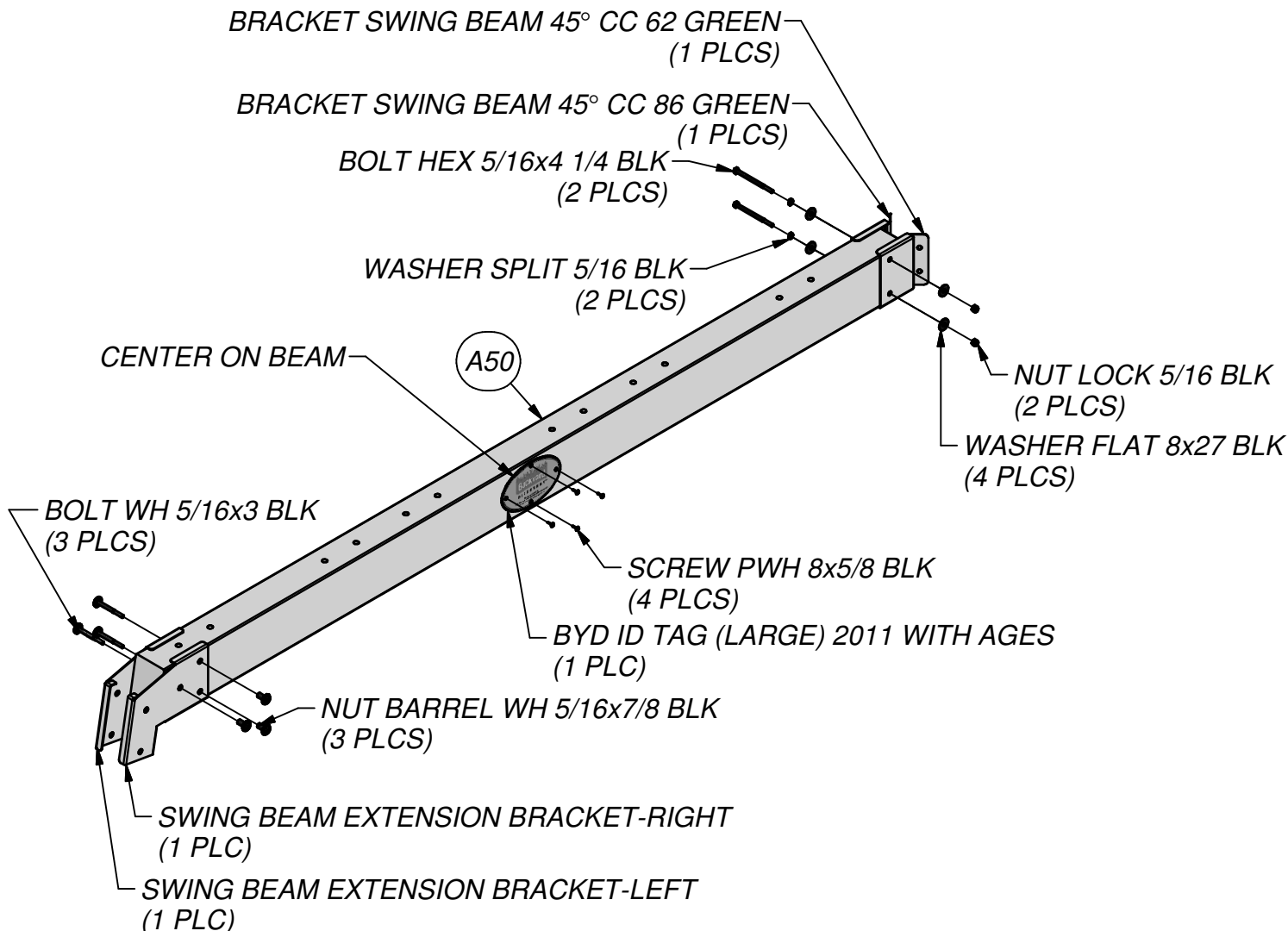
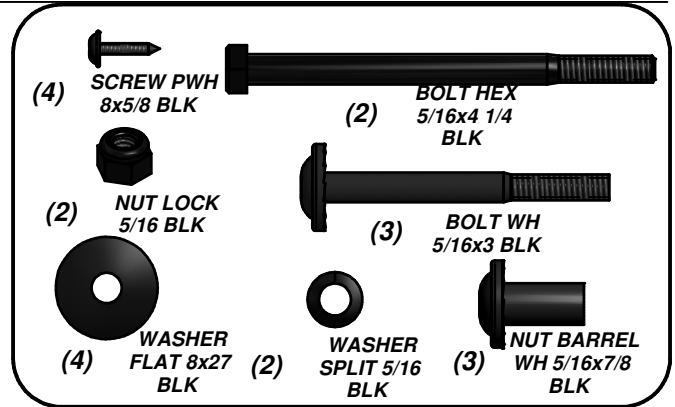

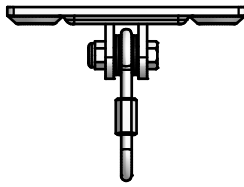

(6) - SWING HANGER - A4M00505

SWINGBEAM ASSEMBLY STEP 2

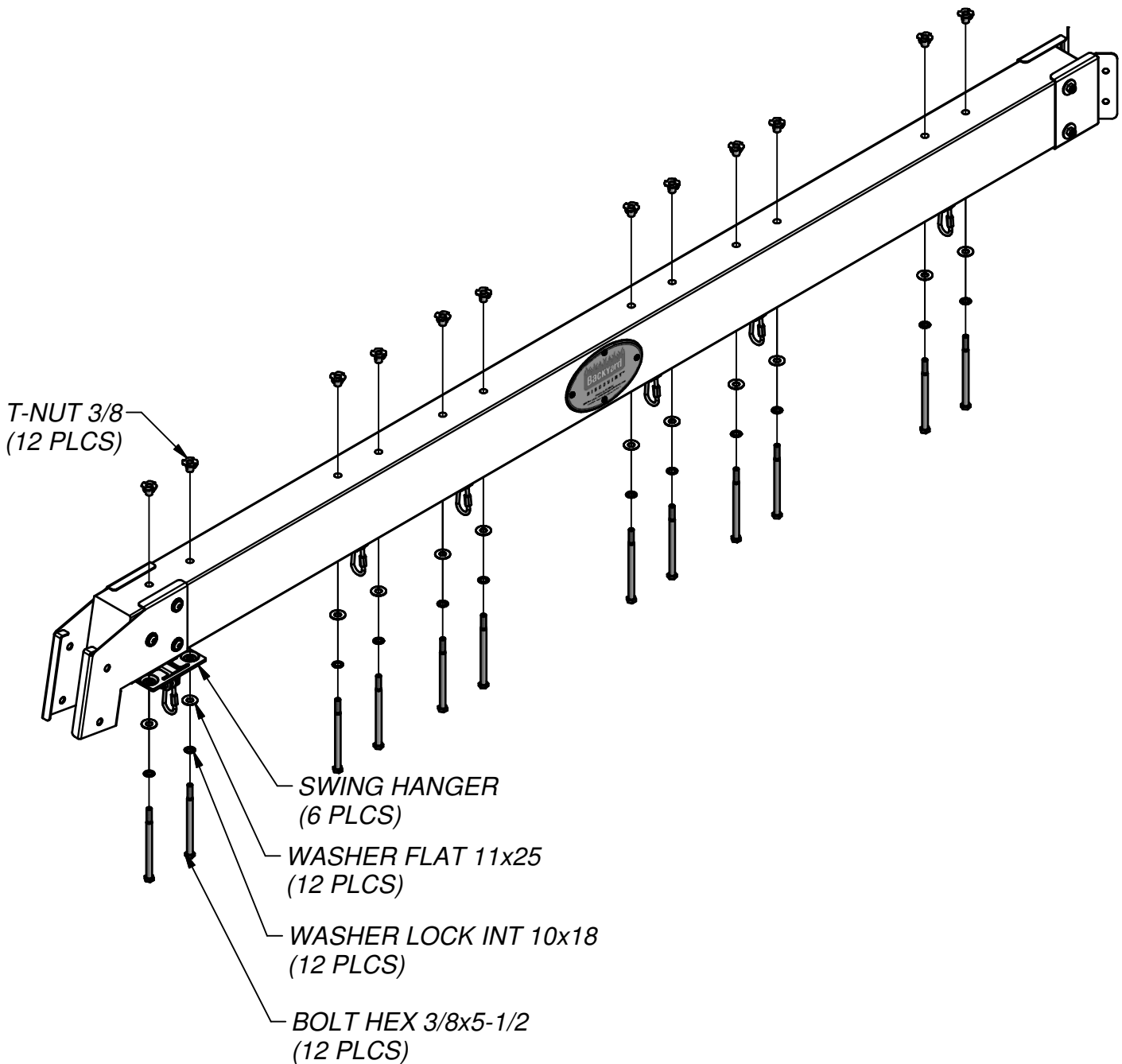
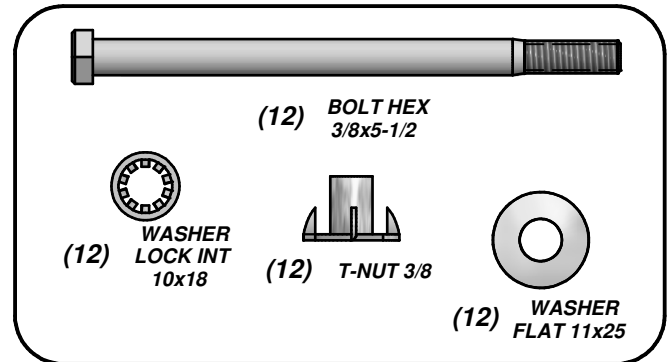



- (1) **SP50 - SWING BEAM SUPPORT - W4L06617**
3 3/8"x3 3/8"x49 3/8" (86x86x1254)

SWINGBEAM ASSEMBLY STEP 3

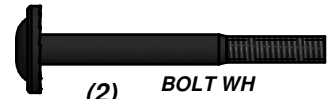

- (2) **BOLT WH**
5/16x3 BLK



- (2) **NUT BARREL WH**
5/16x7/8 BLK

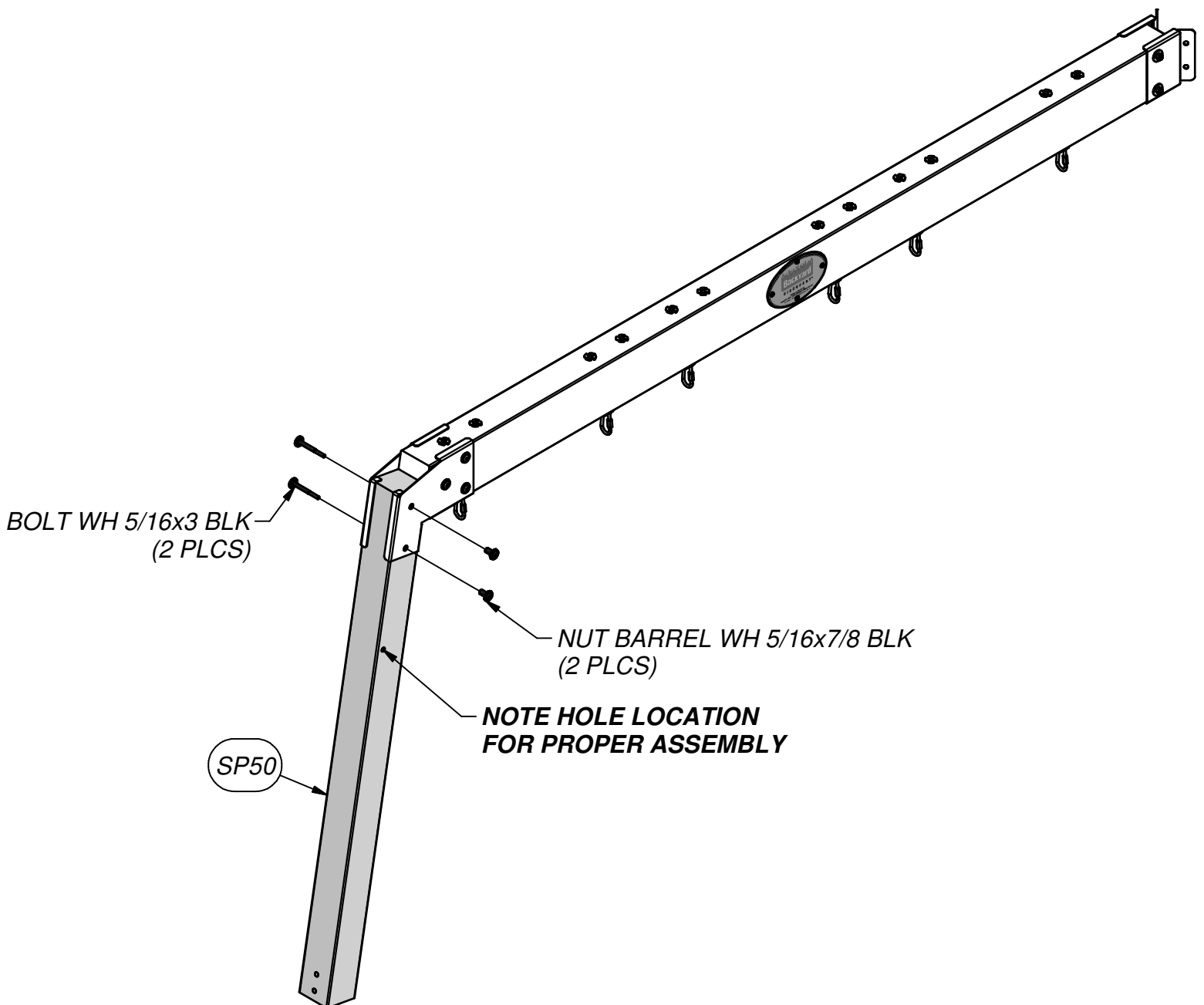

BOLT WH 5/16x3 BLK
(2 PLCS)

NUT BARREL WH 5/16x7/8 BLK
(2 PLCS)

NOTE HOLE LOCATION
FOR PROPER ASSEMBLY

SP50



(2) **E51 - ANGLE BRACE - W4L06614**
1 3/8"x3 3/8"x88 3/4" (36x86x2254)

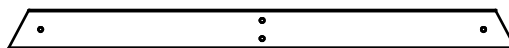

(1) **E50 - END SUPPORT - W4L06615**
1 3/8"x3 3/8"x44 1/8" (36x86x1120)

SWINGBEAM ASSEMBLY STEP 4

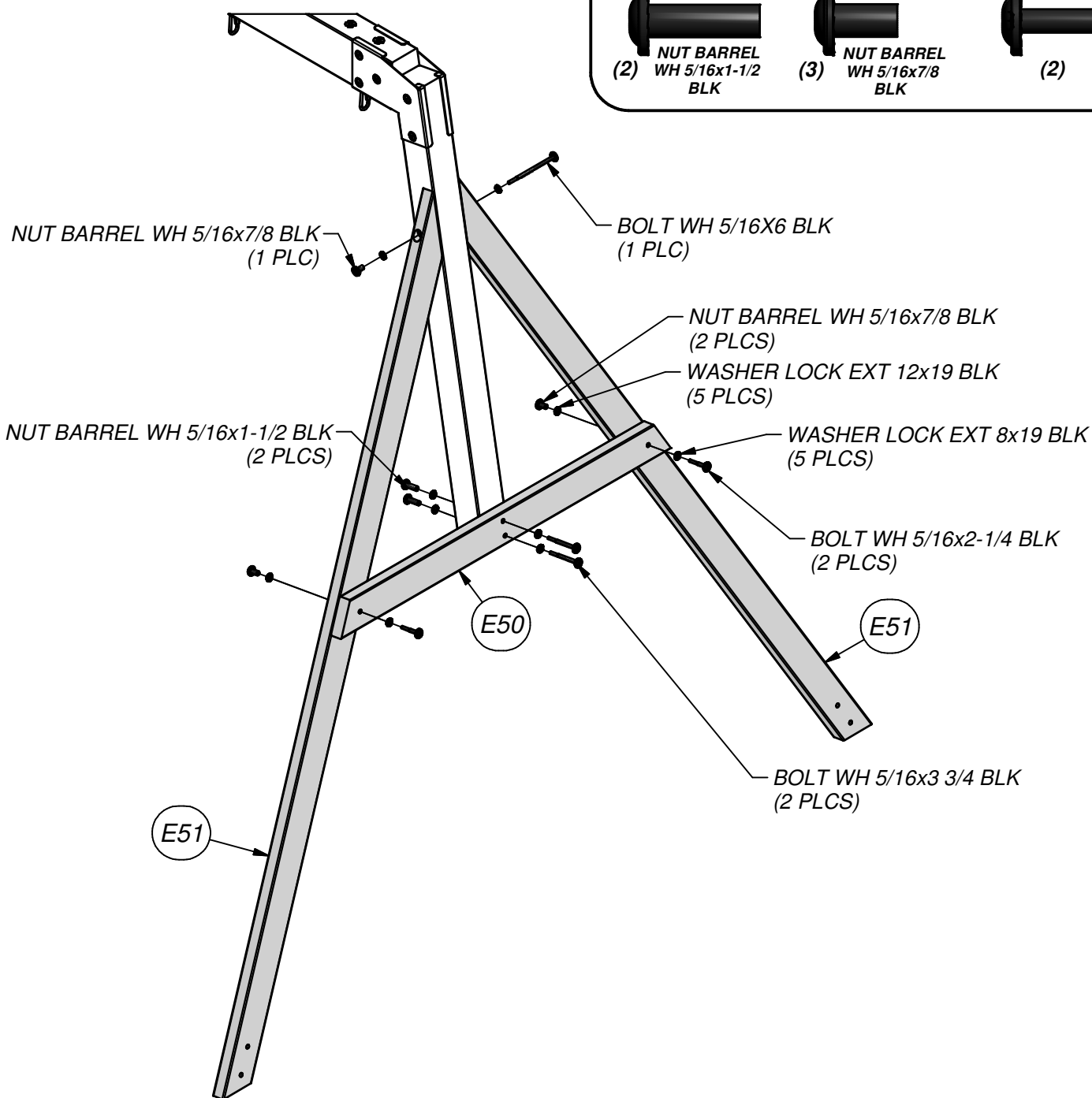
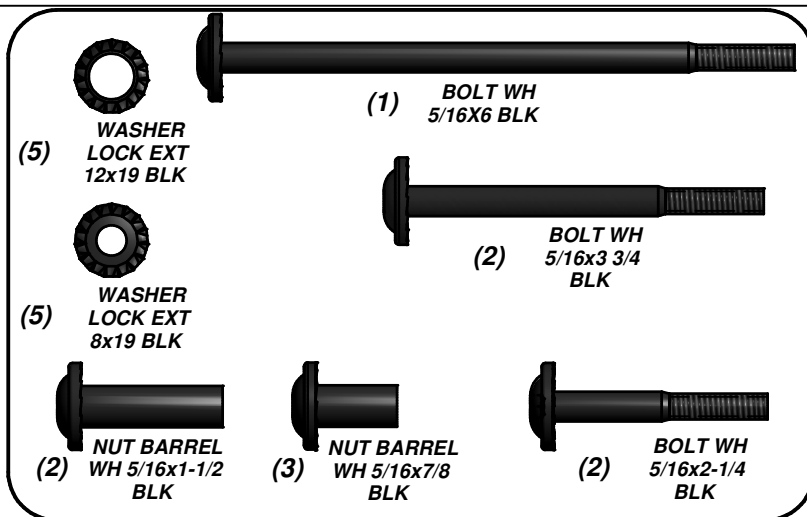



- (1) **G50 - GROUND BOARD - W4L06613**
1"x5 1/4"x86 3/4" (24x134x2202)

SWINGBEAM ASSEMBLY STEP 5

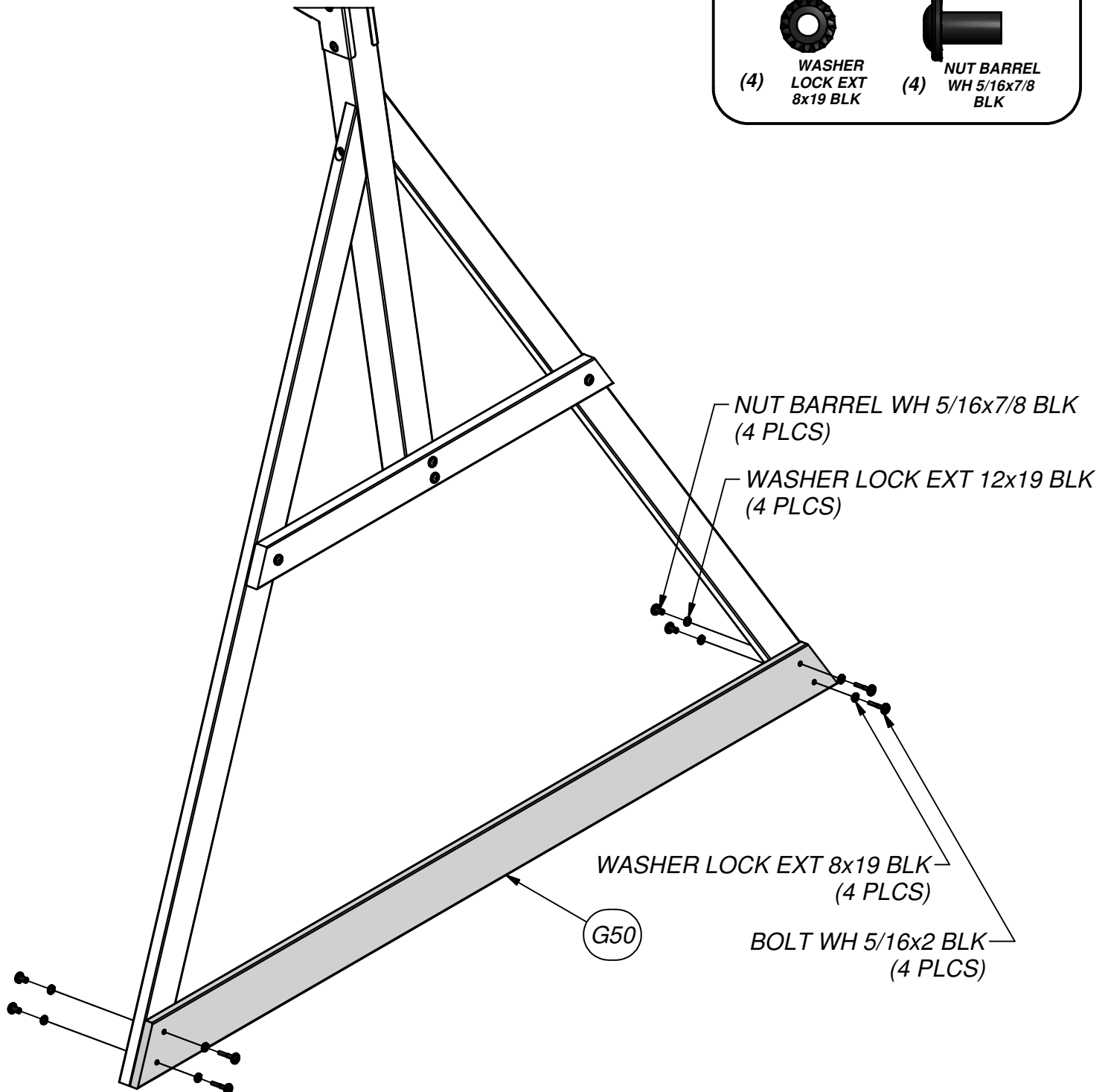
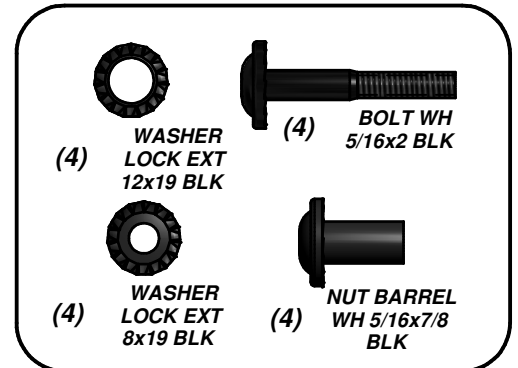

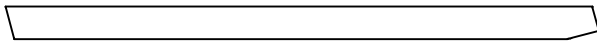

(2) H27 - ROCKWALL RAIL - W4L08289
1"x3 3/8"x61 3/4" (24x86x1570)



(1) Y03 - ROCK WALL END BOARD - W4L08421
5/8"x4"x22" (16x102x560)

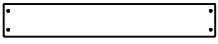

(10) M80 - ROCK WALL BOARD - W4L08423
5/8"x3 3/8"x22" (16x86x560)

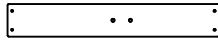

(4) M81 - ROCK WALL BOARD - W4L08422
5/8"x3 3/8"x22" (16x86x560)

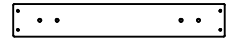

(4) M82 - ROCK WALL BOARD - W4L08444
5/8"x3 3/8"x22" (16x86x560)

ROCK WALL ASSEMBLY

STEP 1

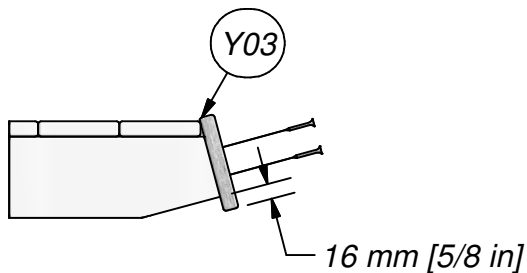
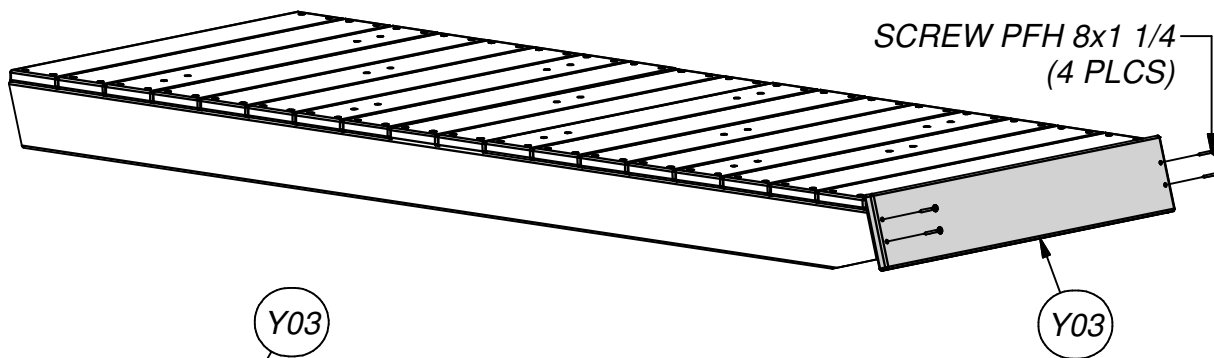
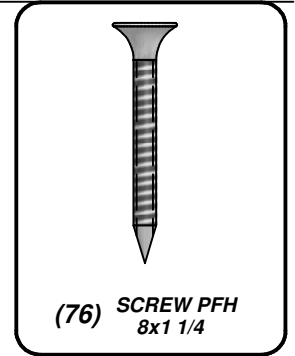
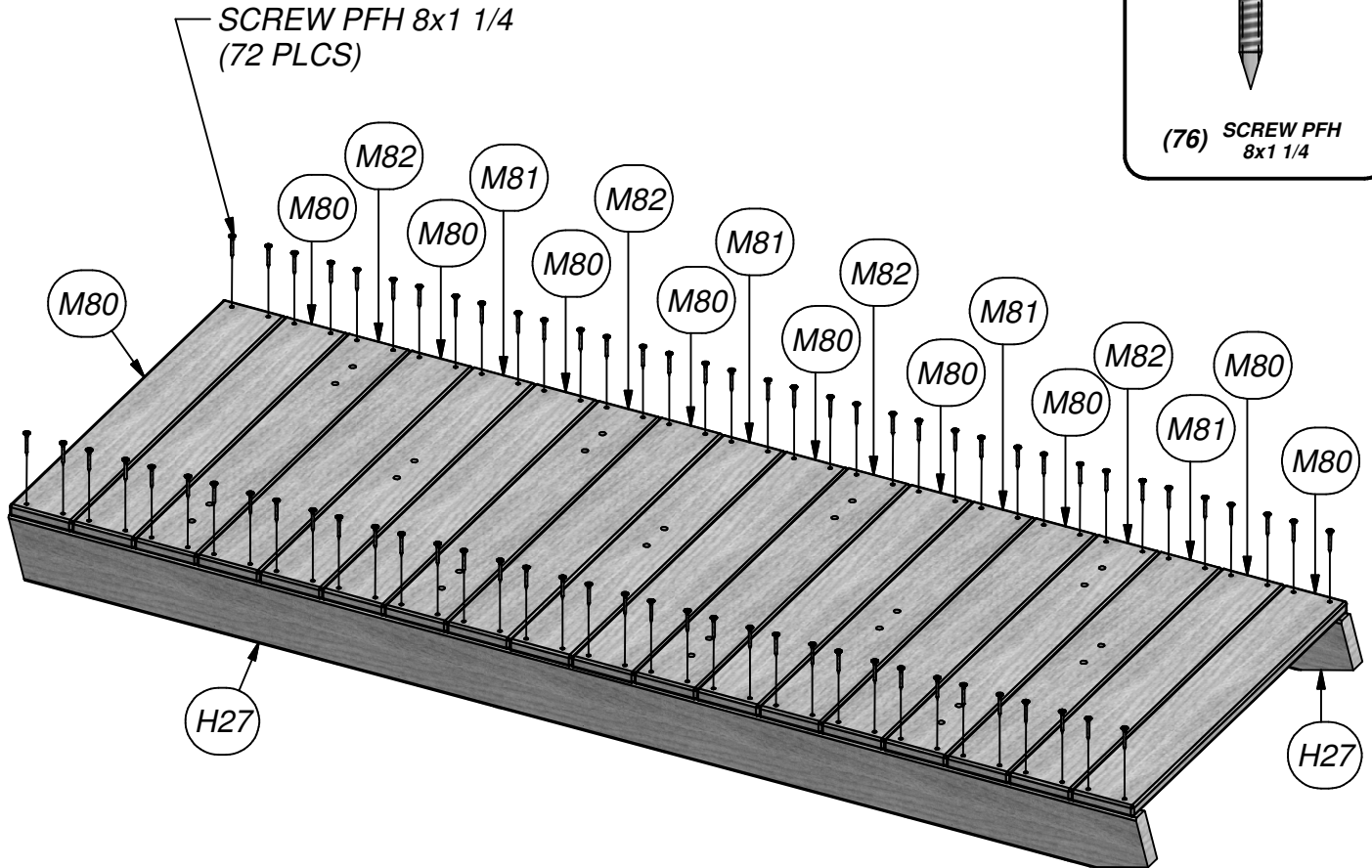

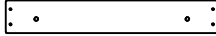

- (1) **M27 - ATTACHMENT BOARD - W4L08288**
5/8"x3 3/8"x22" (16x86x560)

ROCK WALL ASSEMBLY

STEP 2

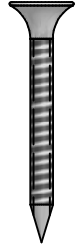

- (4) **SCREW PFH**
8x1 1/4

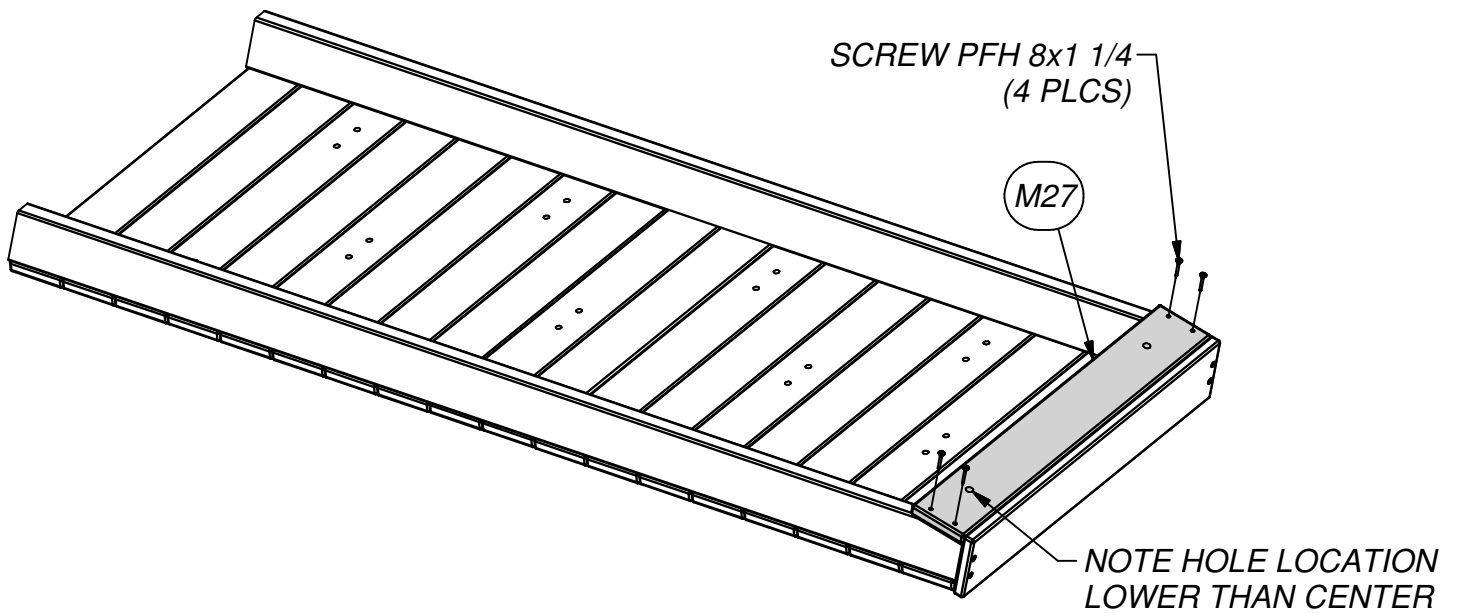

ROCK WALL ASSEMBLY

STEP 3

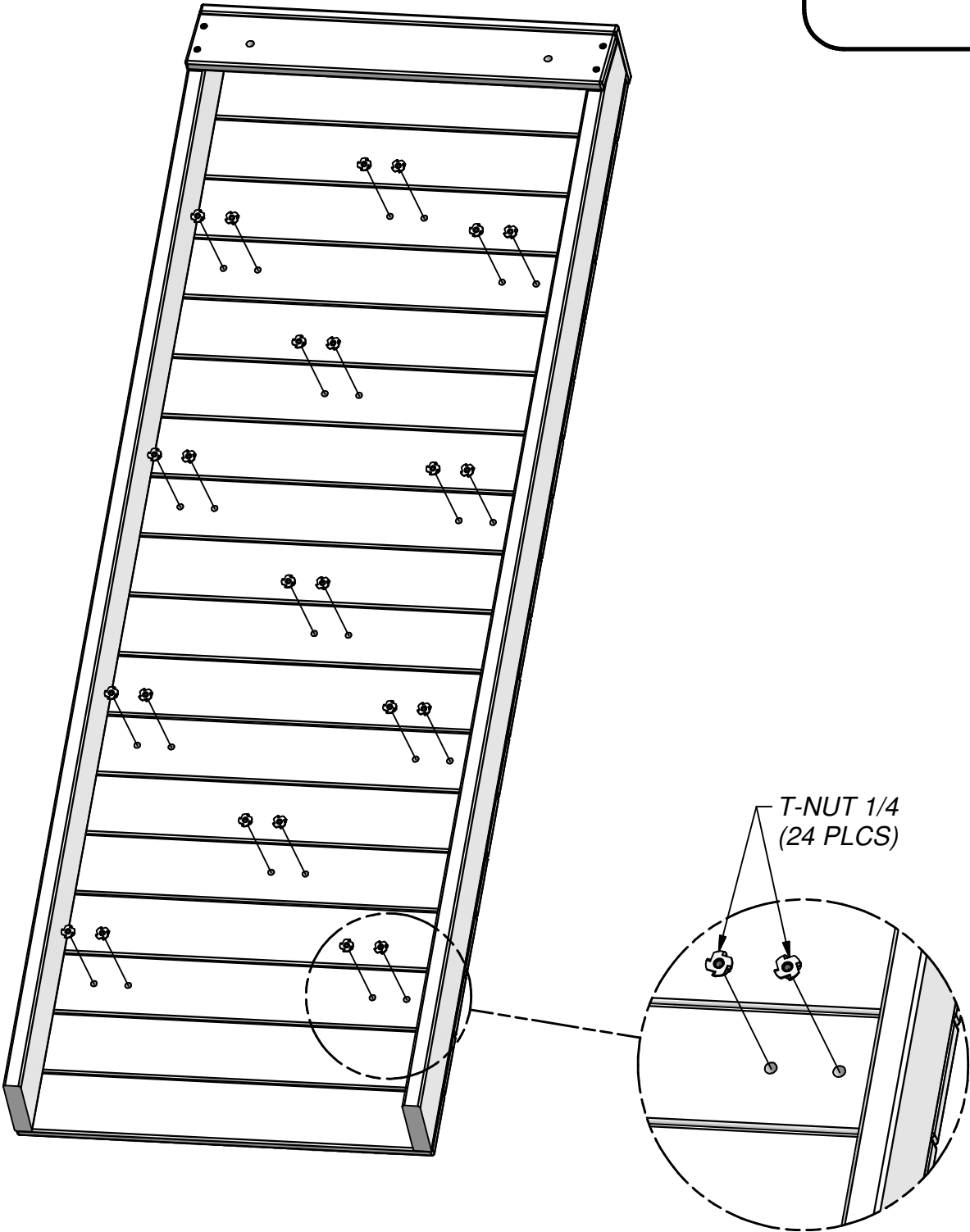
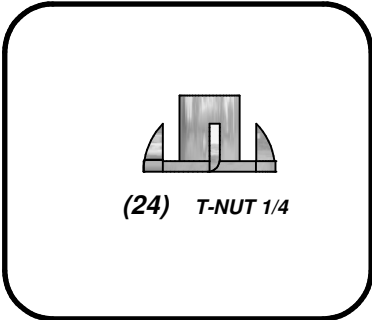

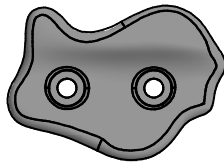

(12) - GREEN HC ROCK #2 - A6P00037

ROCK WALL ASSEMBLY

STEP 4

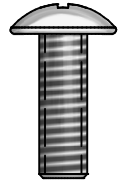
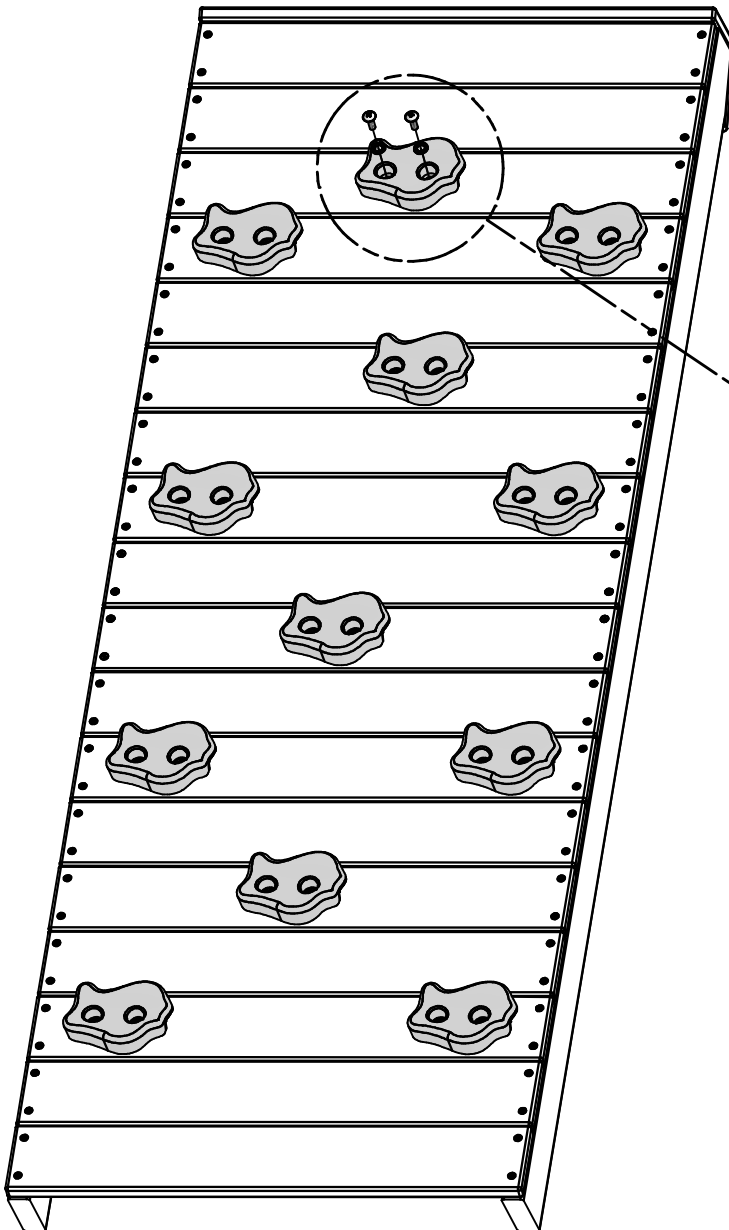

(24) BOLT PTH
1/4x3/4

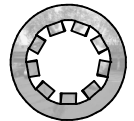

(24) WASHER
LOCK INT
8x15

BOLT PTH 1/4x3/4
(24 PLCS)

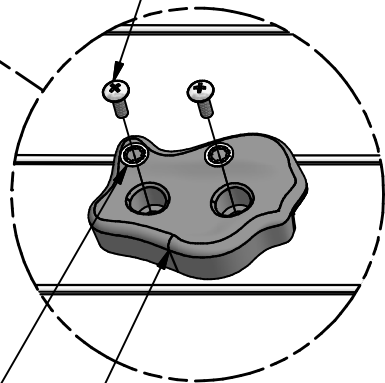

GREEN HC ROCK #2
(12 PLCS)

WASHER LOCK INT 8x15
(24 PLCS)

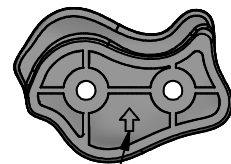

ARROW POINTS
TO THE TOP.



(1) **H74 - LEFT UPRIGHT - W4L06930**
1"x3 3/8"x50 3/4" (24x86x1290)



(1) **H75 - RIGHT UPRIGHT - W4L06931**
1"x3 3/8"x50 3/4" (24x86x1290)



(4) **H81 - LADDER RUNG - W4L06933**
1"x3 3/8"x17 1/8" (24x86x434)

LADDER ASSEMBLY STEP 1

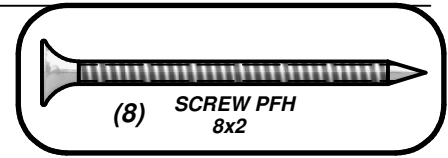
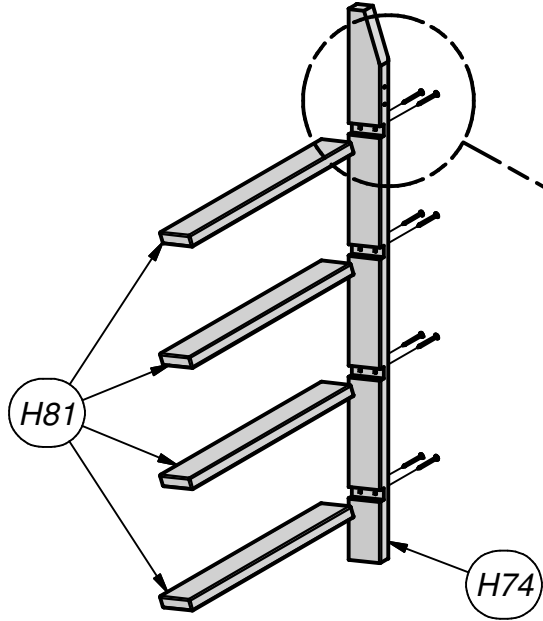

(8) **SCREW PFH**
8x2

SCREW PFH 8x2
(8 PLCS)

LADDER ASSEMBLY STEP 2

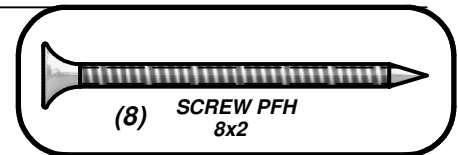
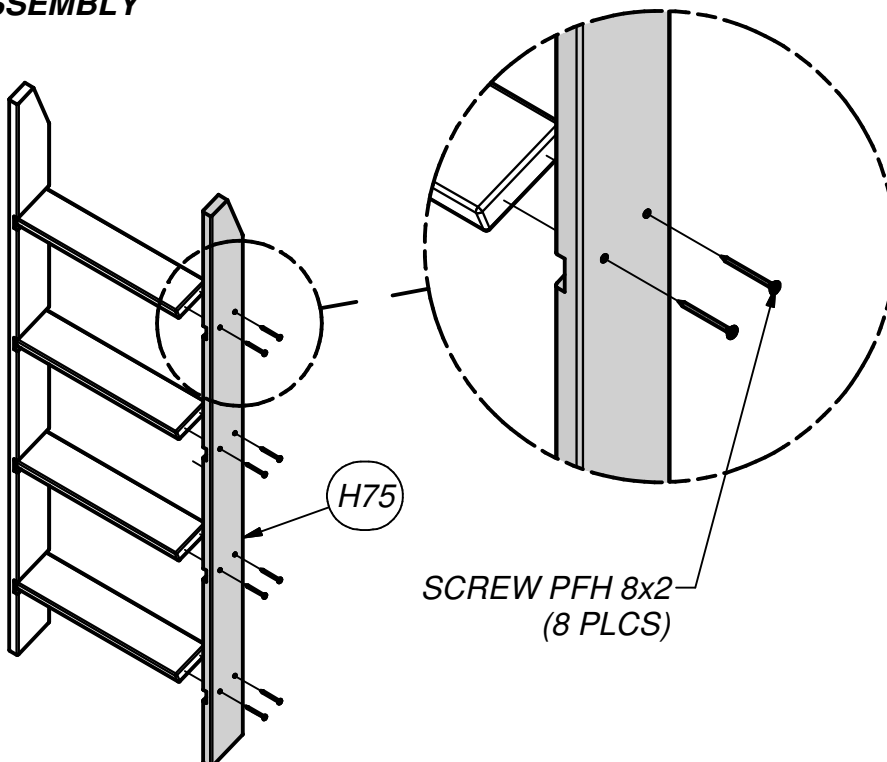

(8) **SCREW PFH**
8x2

SCREW PFH 8x2
(8 PLCS)



(1) **M102 - ATTACHMENT BOARD - W4L06934**
5/8"x3 3/8"x18 1/4" (16x86x462)

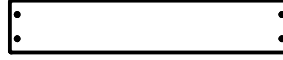

(1) **M103 - REAR SUPPORT - W4L06932**
5/8"x3 3/8"x18 1/4" (16x86x462)

LADDER ASSEMBLY STEP 3

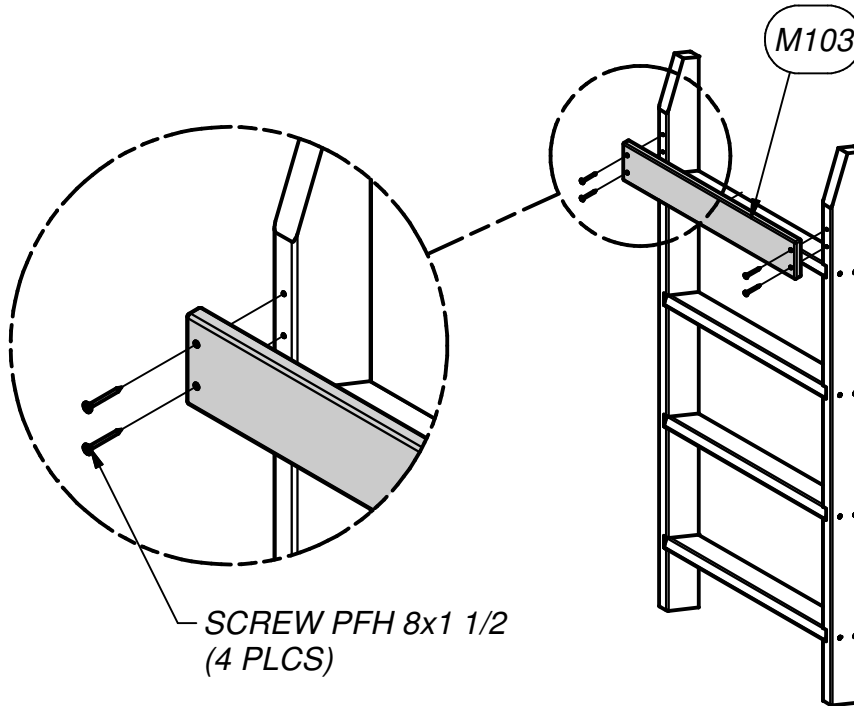
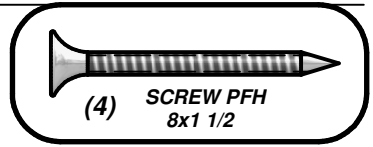

LADDER ASSEMBLY STEP 4

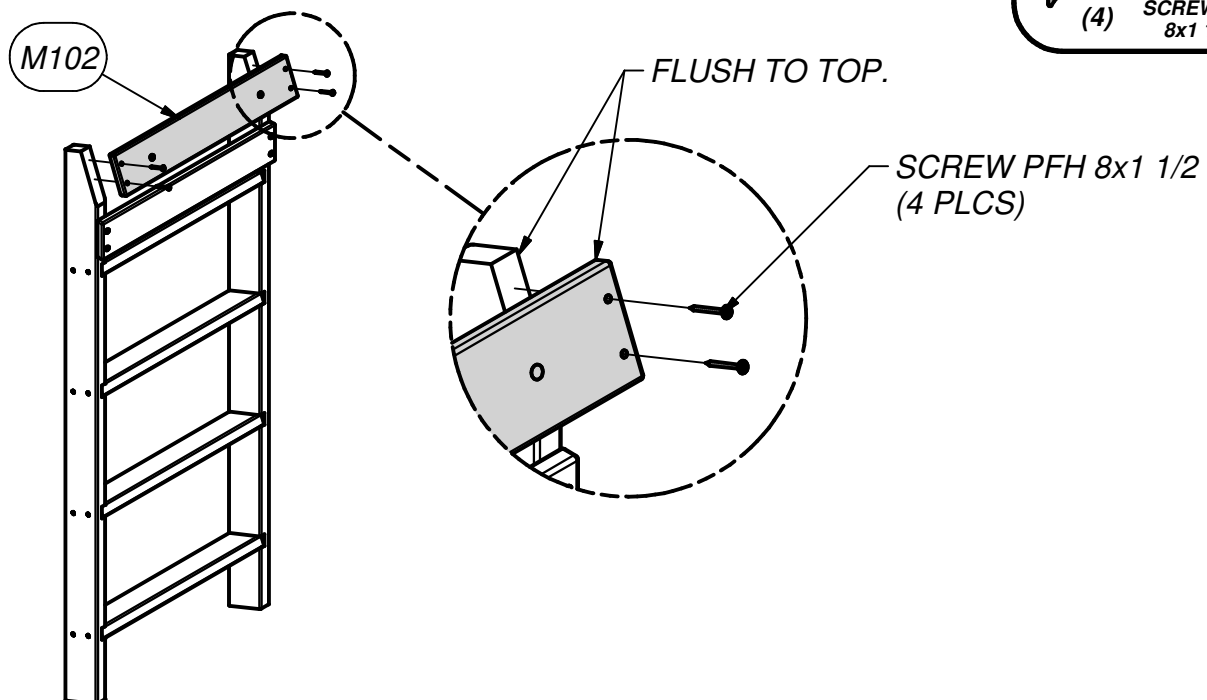
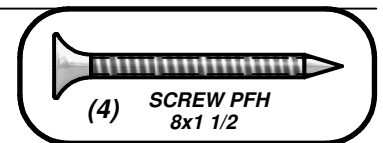



(1) **B02 - POST - W4L07788**
3"x3"x69 3/4" (76x76x1771)



(1) **G02 - WALL SUPPORT - W4L07823**
1"x5 1/4"x66 5/8" (24x134x1692)



(1) **B04 - POST - W4L07790**
3"x3"x59" (76x76x1500)



(1) **K09 - BASE BOARD - W4L07799**
5/8"x5 1/4"x66" (16x134x1677)

STEP 1

IT IS RECOMMENDED THAT YOU PLACE ALL T-NUTS BEFORE YOU BEGIN ASSEMBLY OF PARTS.

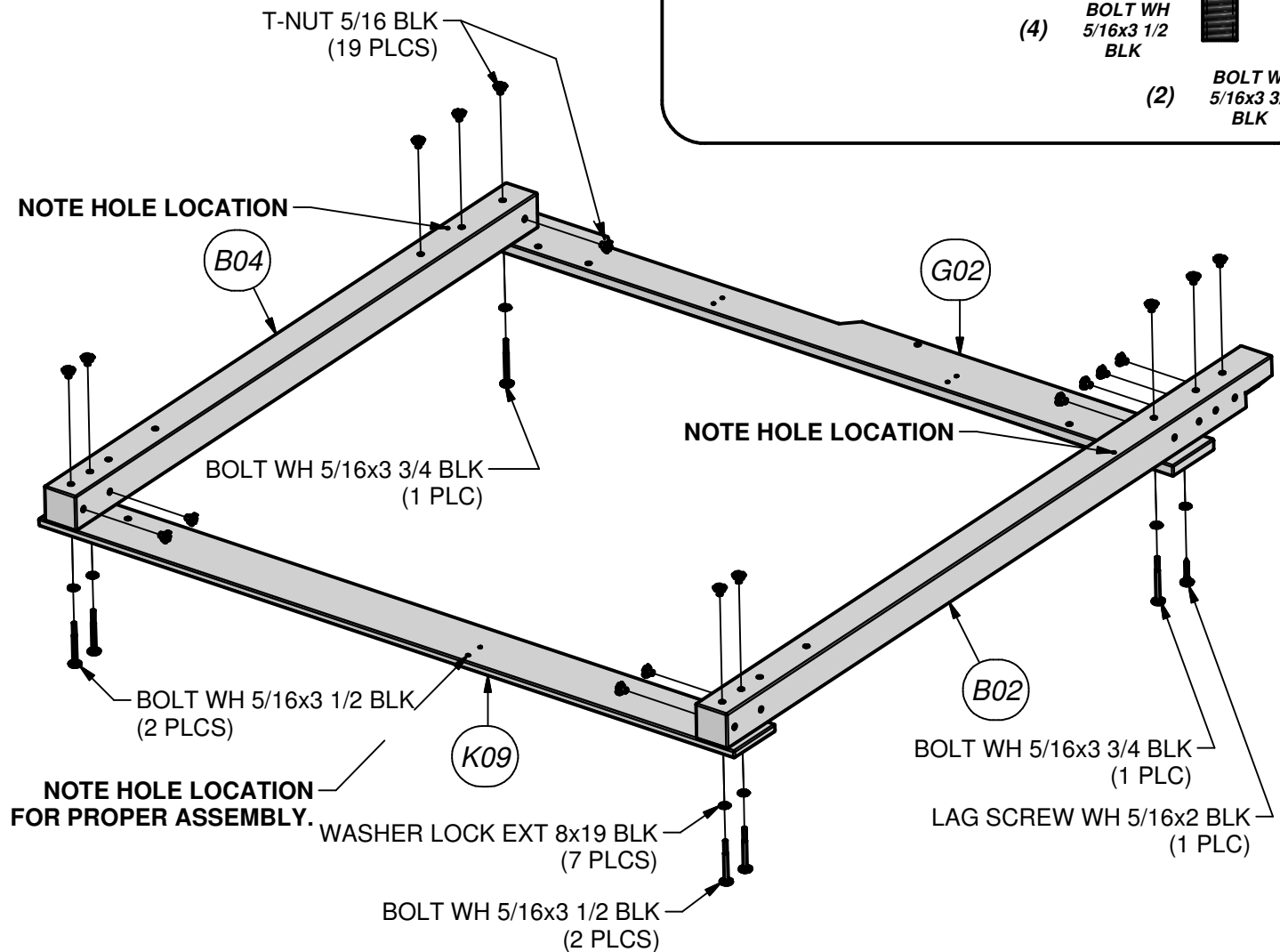
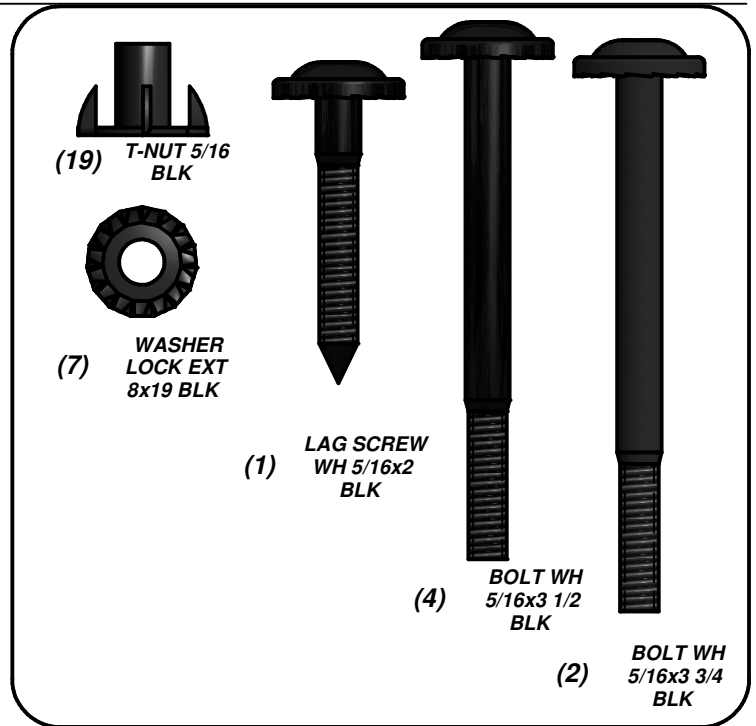

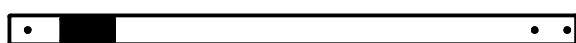

(1) **B19 - POST W/ LABEL - W2A02256**
3"x3"x59" (76x76x1500)

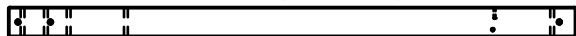

(1) **B03 - POST - W4L07789**
3"x3"x59" (76x76x1500)



(1) **F71 - STANDARD ANGLE BRACE - W4L08992**
1 3/8"x2 3/8"x13" (36x60x330)



(1) **SQ - "A" REVISION TAG - A100314**

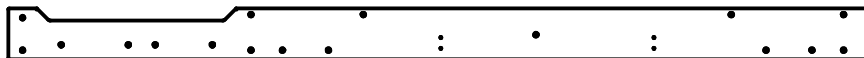

(1) **G03 - WALL SUPPORT - W4L07824**
1"x5 1/4"x89 1/2" (24x134x2273)

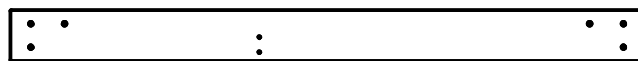

(1) **K09 - BASE BOARD - W4L07799**
5/8"x5 1/4"x66" (16x134x1677)

STEP 2

IT IS RECOMMENDED THAT YOU PLACE ALL T-NUTS BEFORE YOU BEGIN ASSEMBLY OF PARTS.

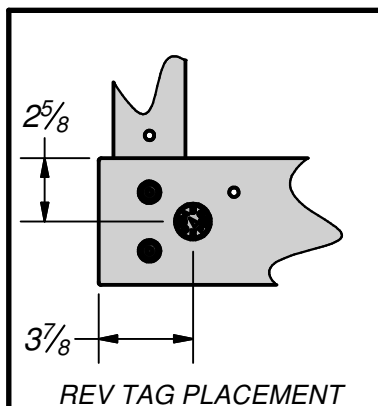

REV TAG PLACEMENT

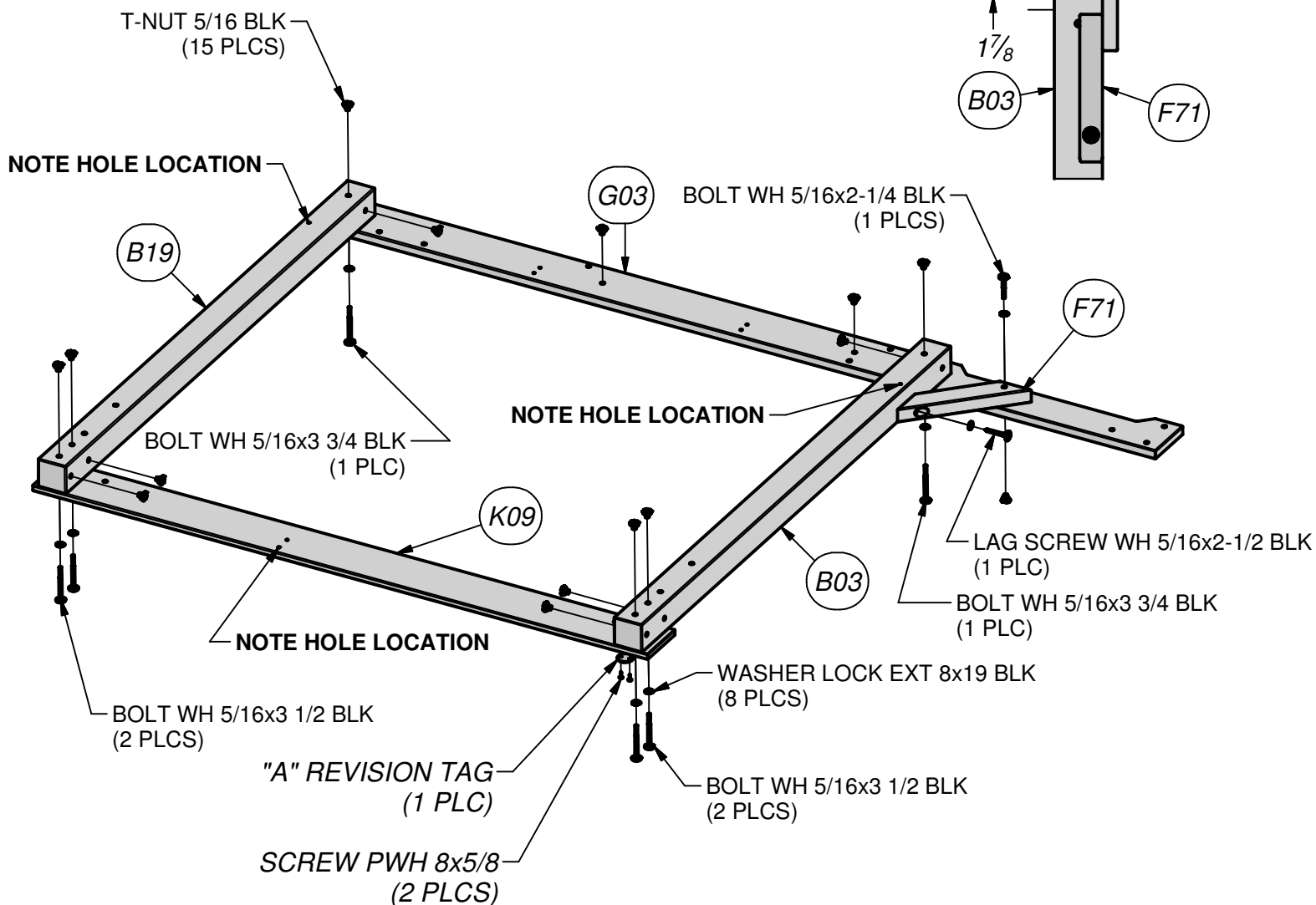
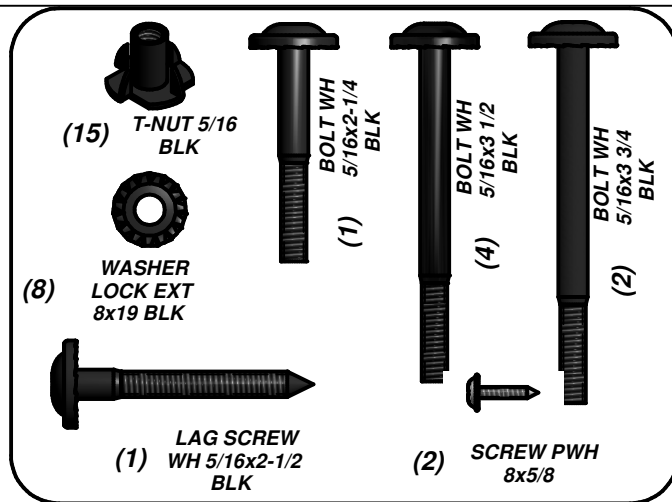

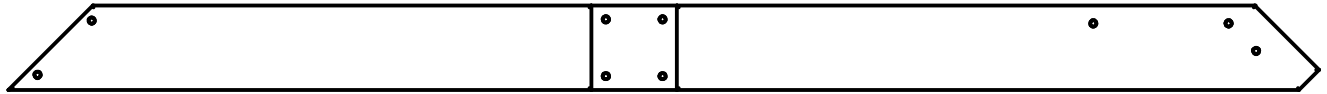

(2) **G04 - CROSS BRACE - W4L07826**
 1"x5 1/4"x82" (24.0 mmx134x2081)

STEP 3

IT IS RECOMMENDED THAT YOU PLACE ALL T-NUTS BEFORE YOU BEGIN ASSEMBLY OF PARTS.

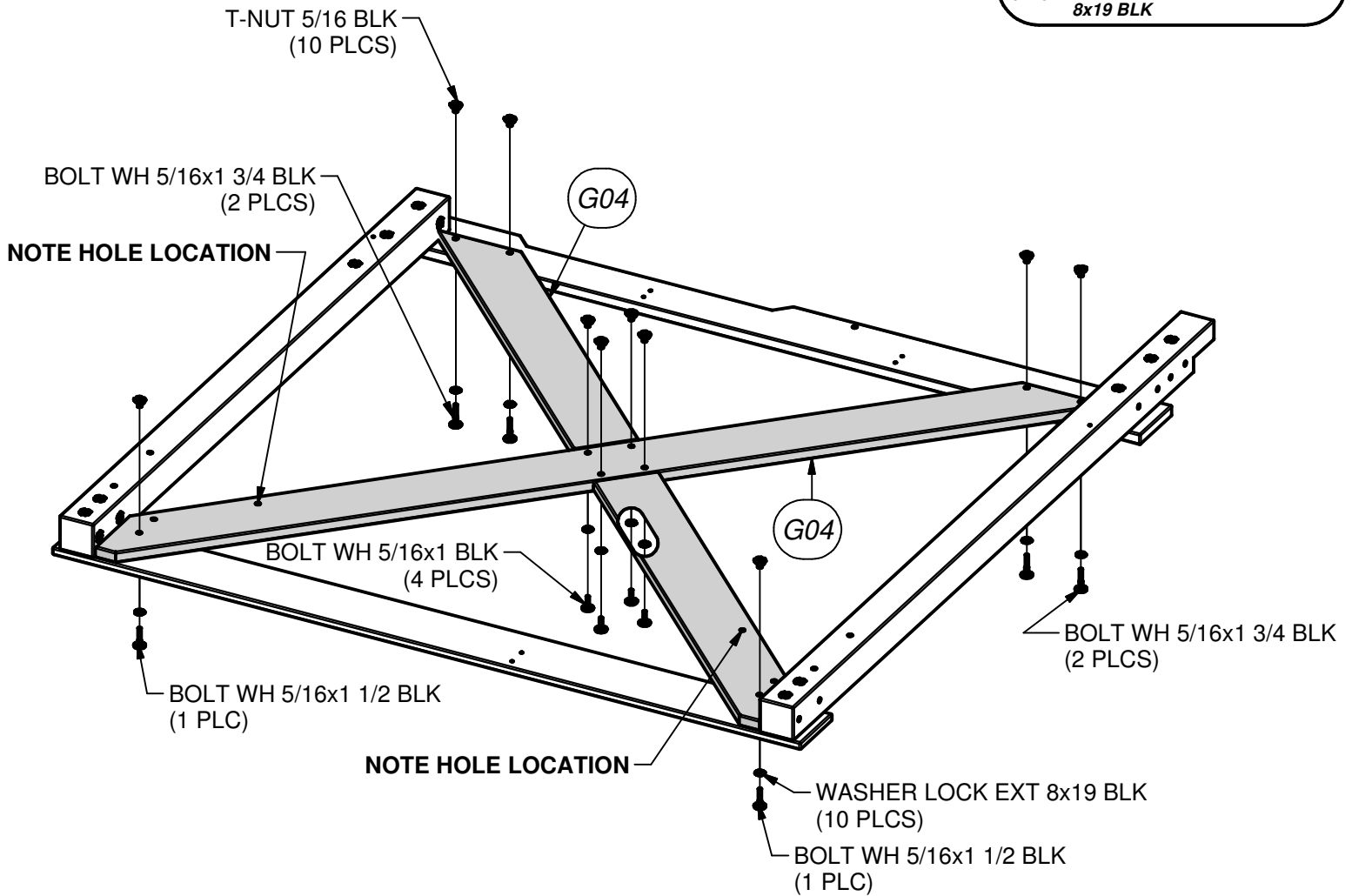
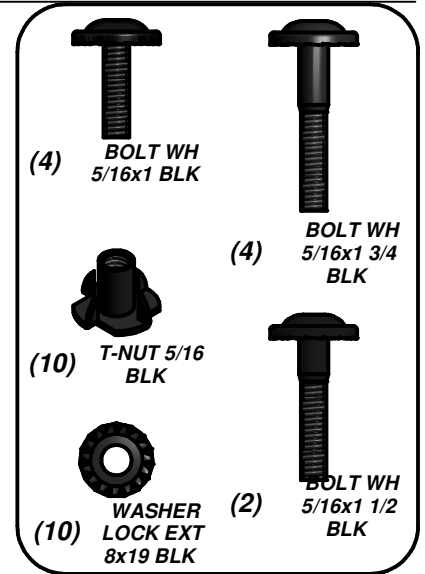

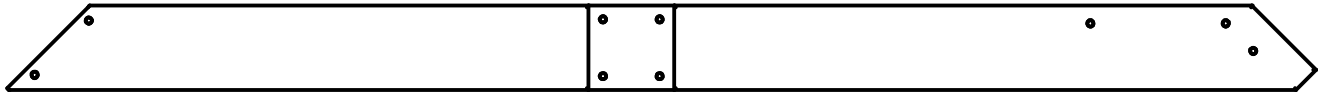

(2) **G04 - CROSS BRACE - W4L07826**
1"x5 1/4"x82" (24x134x2081)

STEP 4

IT IS RECOMMENDED THAT YOU PLACE ALL T-NUTS BEFORE YOU BEGIN ASSEMBLY OF PARTS.

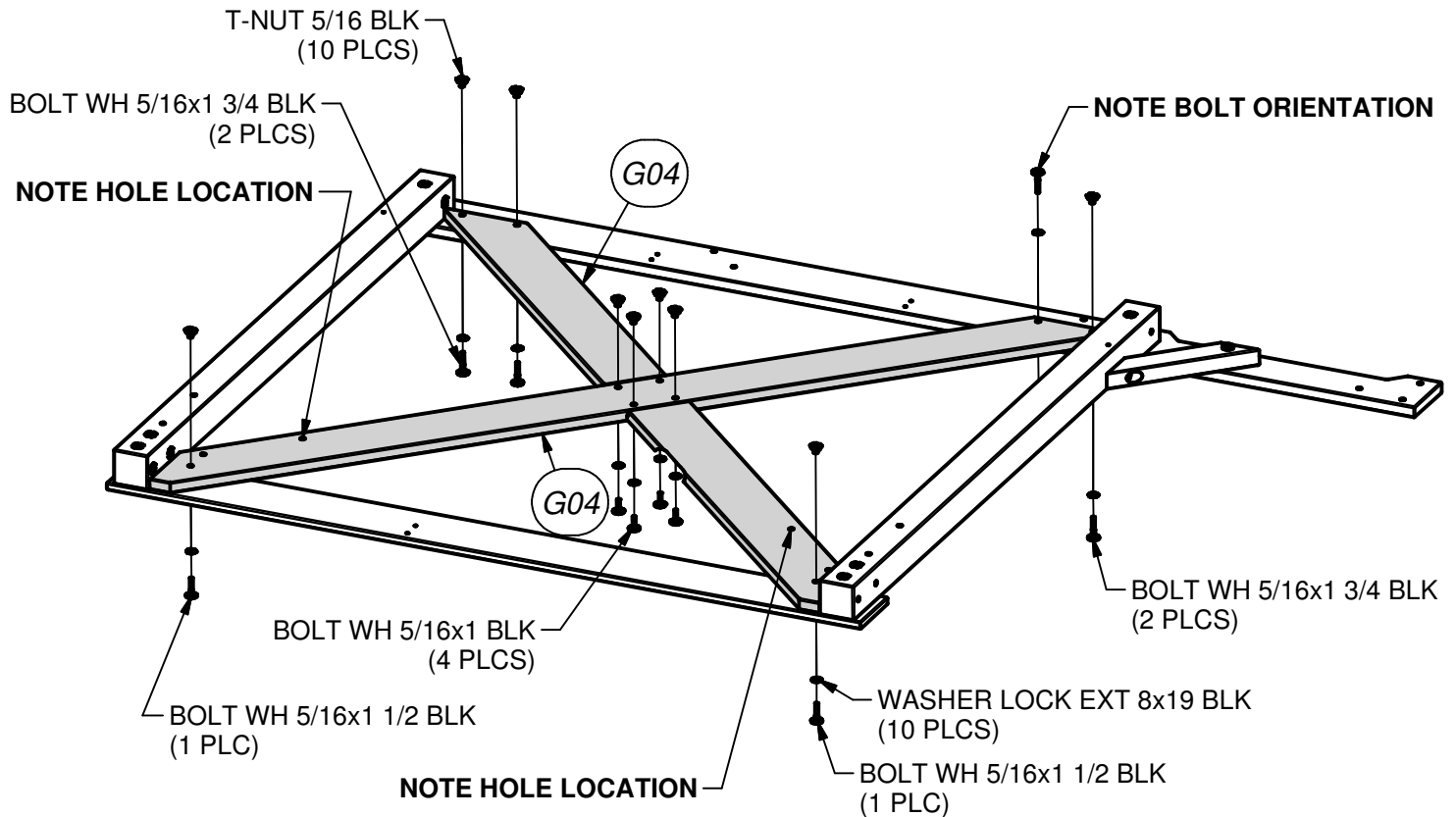
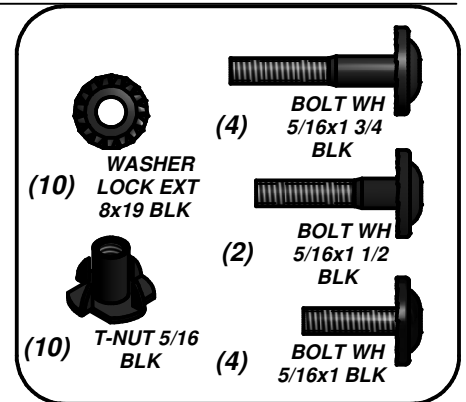



(2) - TRIANGLE BRACE 100x200x12ga - BLK - A4M00827

STEP 5

IT IS RECOMMENDED THAT YOU PLACE ALL T-NUTS BEFORE YOU BEGIN ASSEMBLY OF PARTS.

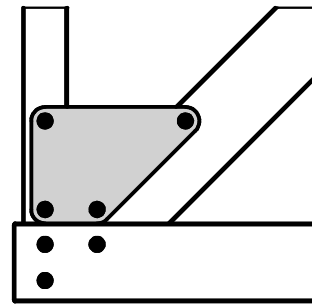
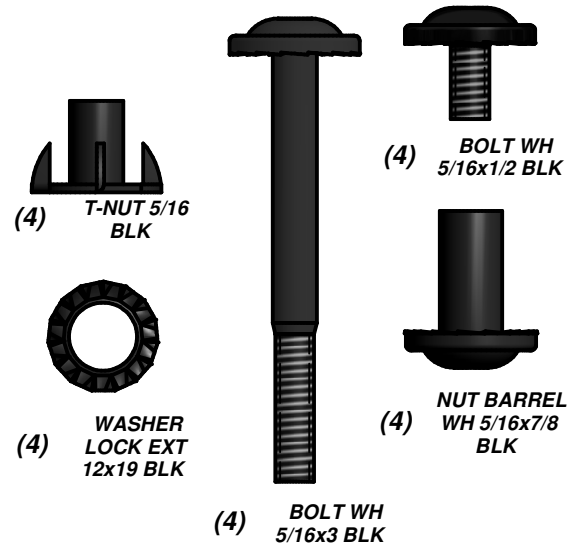
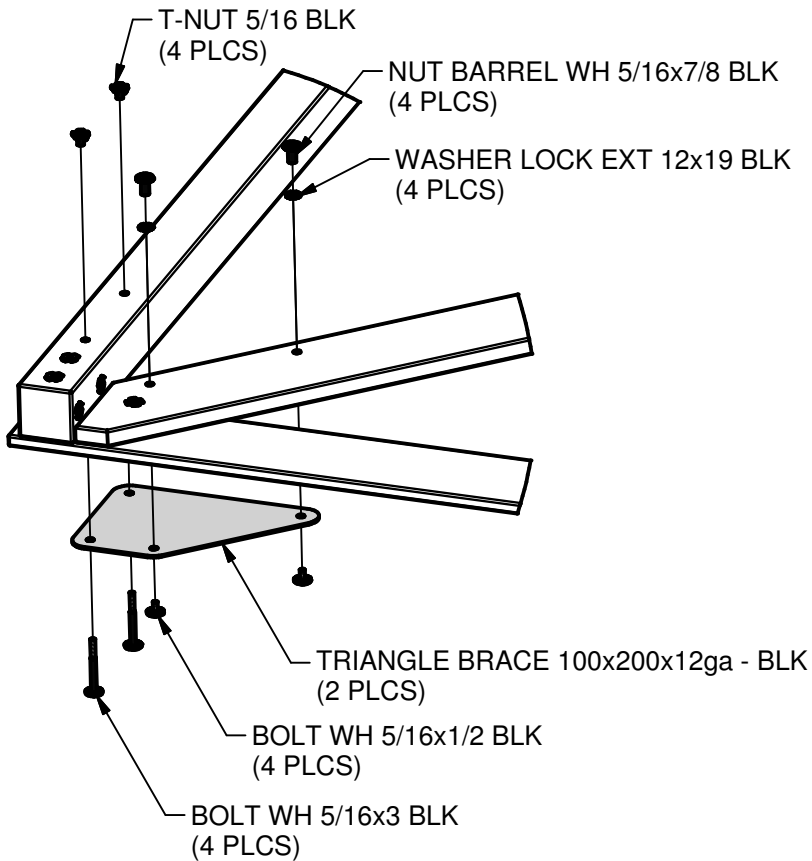

REFERENCE VIEW

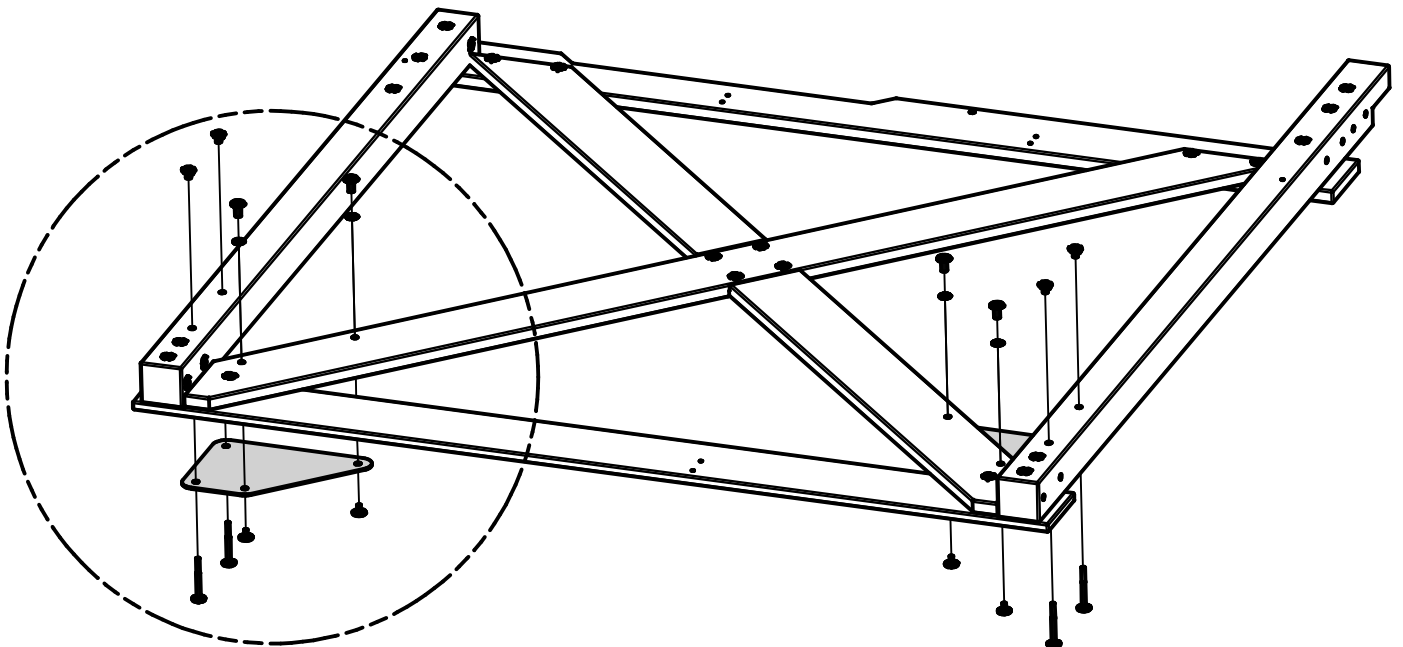

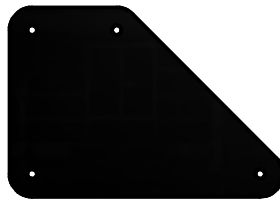

(2) - TRIANGLE BRACE 100x200x12ga - BLK - A4M00827

STEP 6

IT IS RECOMMENDED THAT YOU PLACE ALL T-NUTS BEFORE YOU BEGIN ASSEMBLY OF PARTS.

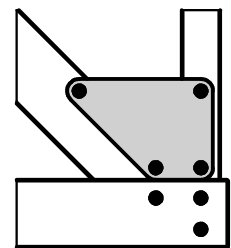
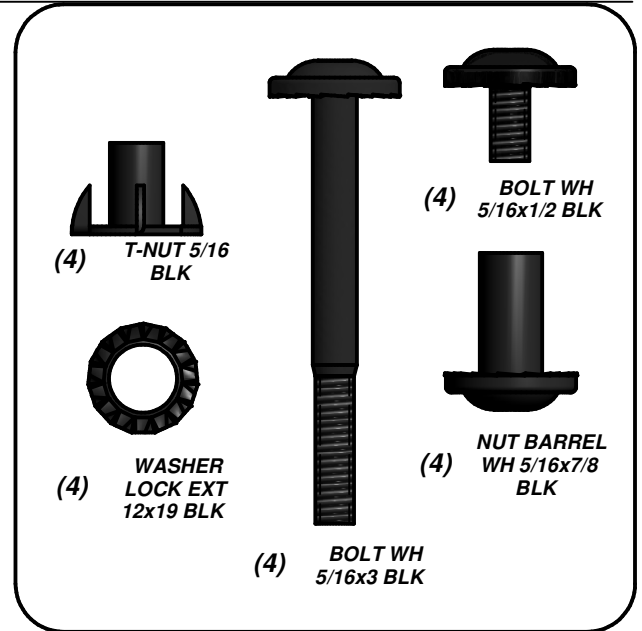
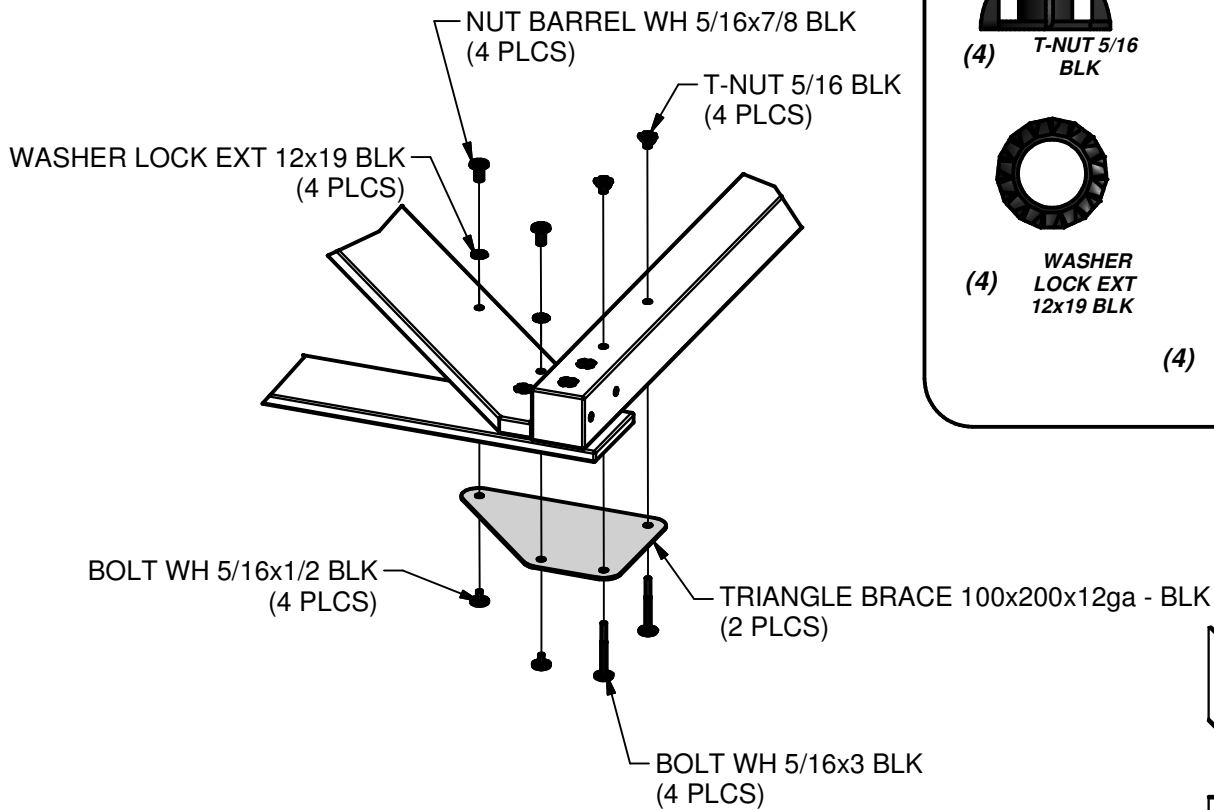

REFERENCE VIEW

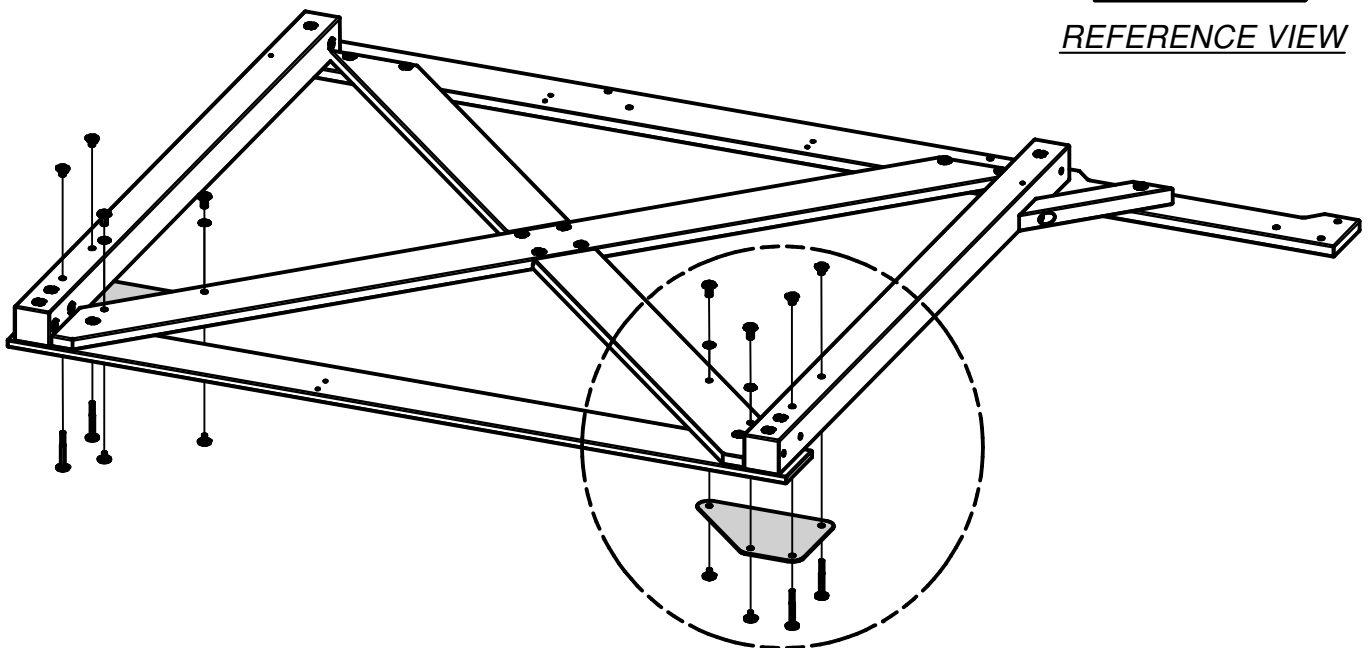



- (2) **F71 - STANDARD ANGLE BRACE - W4L08992**
1 3/8"x2 3/8"x13" (36x60x330)



- (1) **T01 - FLOOR SUPPORT - W4L07829**
1"x1 3/8"x48 3/8" (24x34x1230)

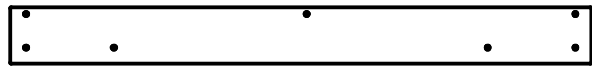

- (1) **G01 - WALL SUPPORT - W4L07822**
1"x5 1/4"x54 1/2" (24x134x1384)



- (1) **K08 - BASE BOARD - W4L07797**
5/8"x5 1/4"x54 1/2" (16x134x1384)

STEP 7

IT IS RECOMMENDED THAT YOU PLACE ALL T-NUTS BEFORE YOU BEGIN ASSEMBLY OF PARTS.

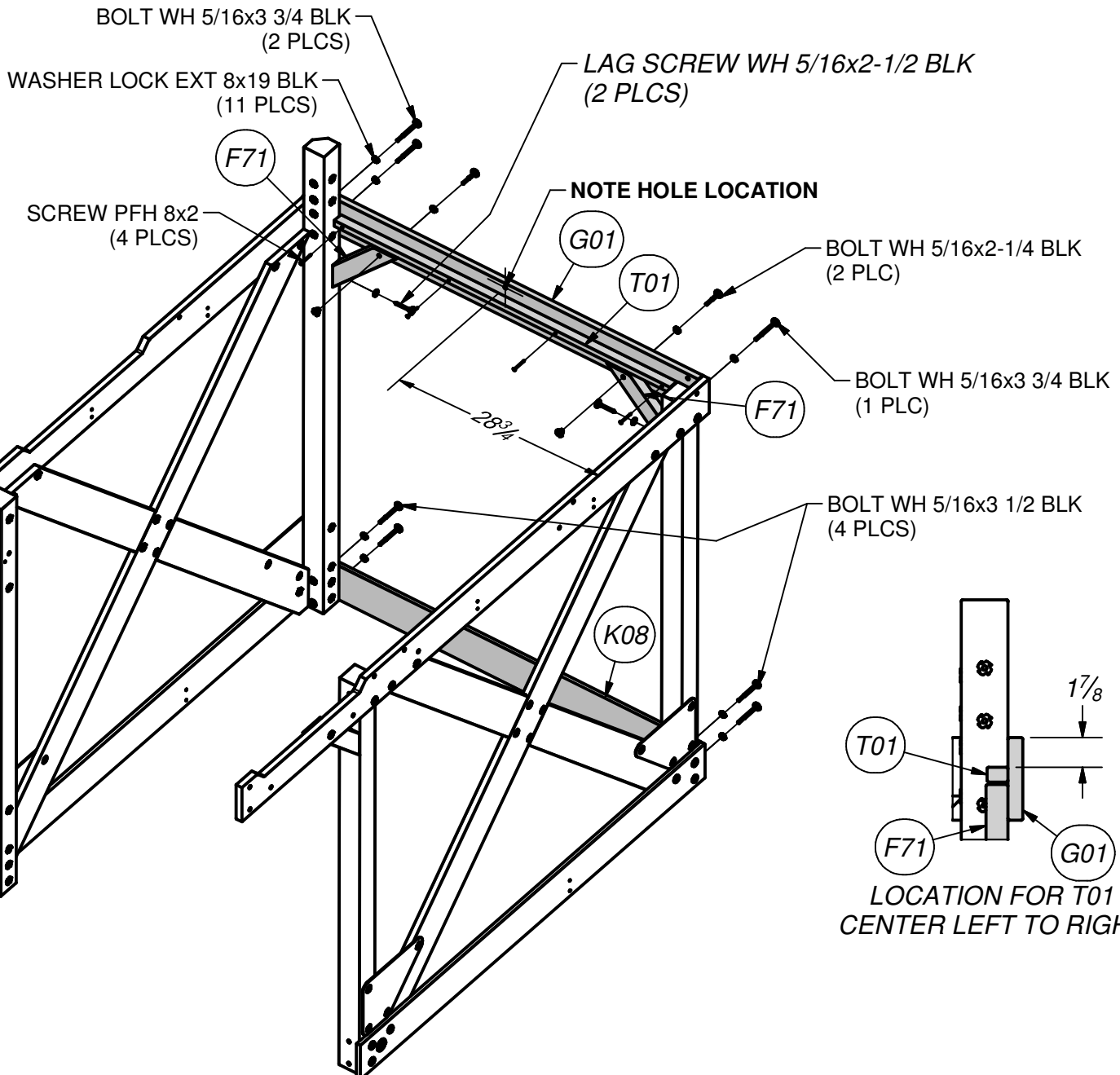
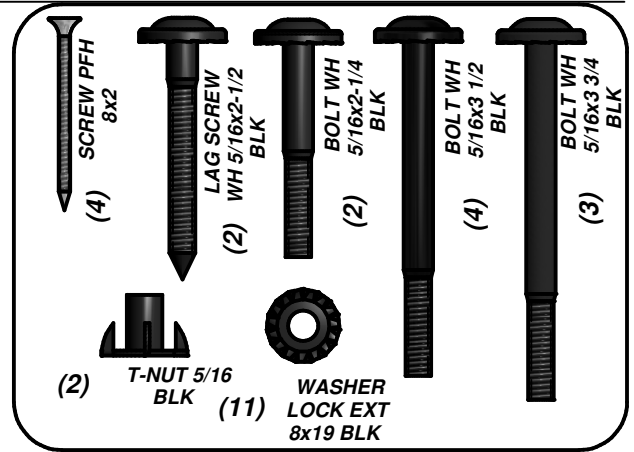

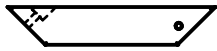

(2) **F71 - STANDARD ANGLE BRACE - W4L08992**
1 3/8"x2 3/8"x13" (36x60x330)

(1) **H01 - FLOOR SUPPORT - W4L07825**
1"x3 3/8"x54 1/2" (24x86x1384)

(1) **- L BRACKET 2.5x38x50x55 BLK - A4M00615**



(1) **B05 - POST - W4L07791**
3"x3"x59" (76x76x1500)



(1) **K07 - BASE BOARD - W4L07798**
5/8"x5 1/4"x54 1/2" (16x134x1384)

STEP 8

IT IS RECOMMENDED THAT YOU PLACE ALL T-NUTS BEFORE YOU BEGIN ASSEMBLY OF PARTS.

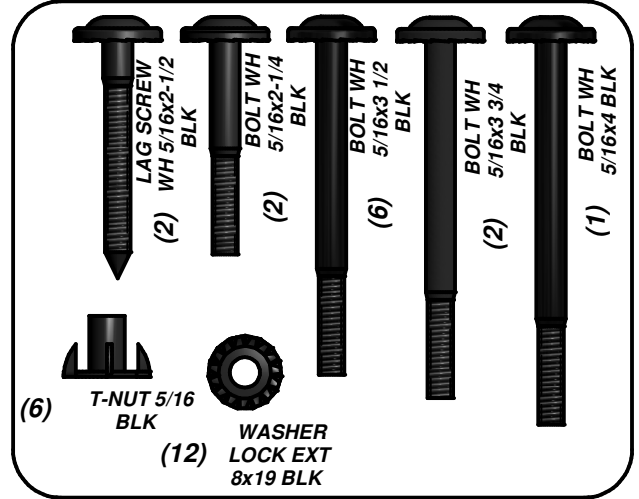

NOTE HOLE LOCATION

L BRACKET 2.5x38x50x55 BLK (1 PLCS)

T-NUT 5/16 BLK (6 PLCS)

F71

H01

F71

WASHER LOCK EXT 8x19 BLK (12 PLCS)

BOLT WH 5/16x3 3/4 BLK (2 PLCS)

LAG SCREW WH 5/16x2-1/2 BLK (1 PLCS)

BOLT WH 5/16x4 BLK (1 PLCS)

BOLT WH 5/16x2-1/4 BLK (2 PLCS)

LAG SCREW WH 5/16x2-1/2 BLK (1 PLC)

BOLT WH 5/16x3 3/4 BLK (1 PLC)

B05

K07

BOLT WH 5/16x3 1/2 BLK (2 PLCS)

BOLT WH 5/16x3 1/2 BLK (2 PLCS)

BOLT WH 5/16x3 1/2 BLK (2 PLCS)

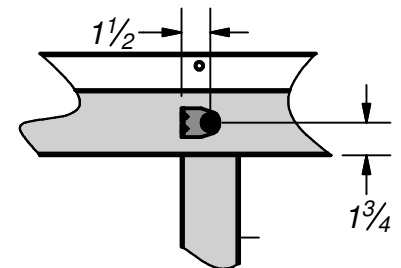

(2) H02 - FLOOR SUPPORT - W4L07831
1"x3 3/8"x54 3/8" (24x86x1382)

(4) - GROUND STAKE REBAR - A4M00527

STEP 9

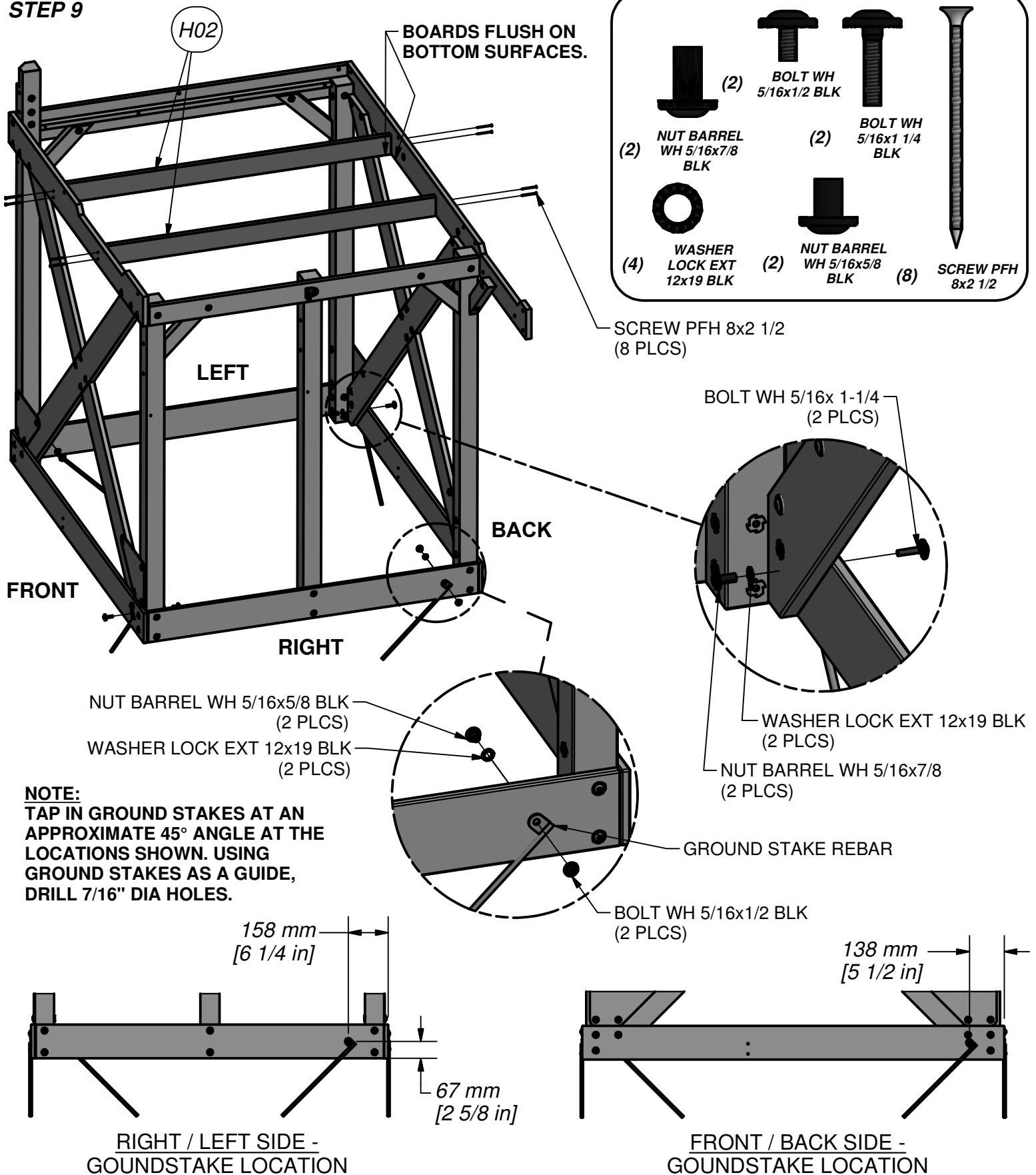



(1) **K10 - FLOOR BOARD - W4L07837**
5/8"x5"x65 5/8" (16x128x1668)

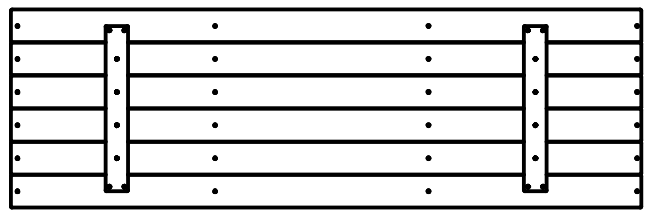

(1) **FP02 - FLOOR PANEL - W2A02181**
1 1/4"x20 9/16"x66" (32x523x1662)

STEP 10

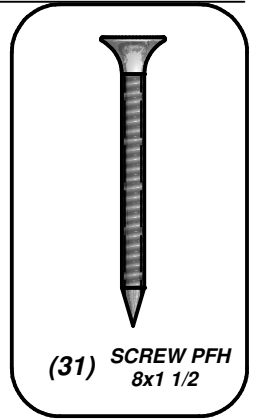
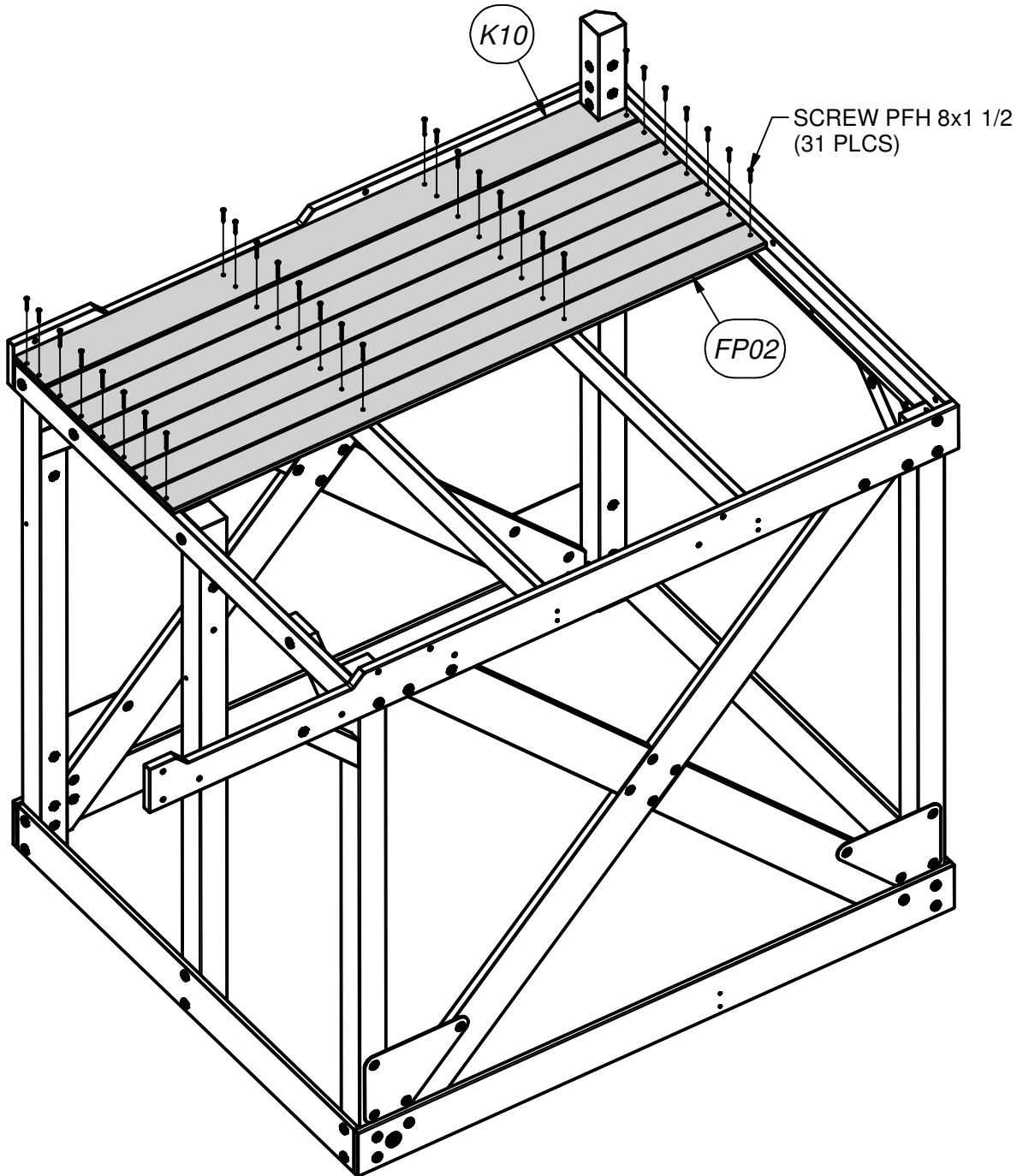



(1) **B06 - POST - W4L08993**
3"x3"x33 7/8" (76x76x860)



(1) **B07 - POST - W4L08994**
3"x3"x45 1/8" (76x76x1145)

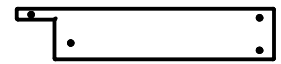

(1) **G05 - WALL SUPPORT - W4L07827**
1"x5 1/4"x26 3/4" (24x134x681)



(1) **G06 - WALL SUPPORT - W4L07828**
1"x5 1/4"x30 5/8" (24x134x778)

STEP 11

IT IS RECOMMENDED THAT YOU PLACE ALL T-NUTS BEFORE YOU BEGIN ASSEMBLY OF PARTS.

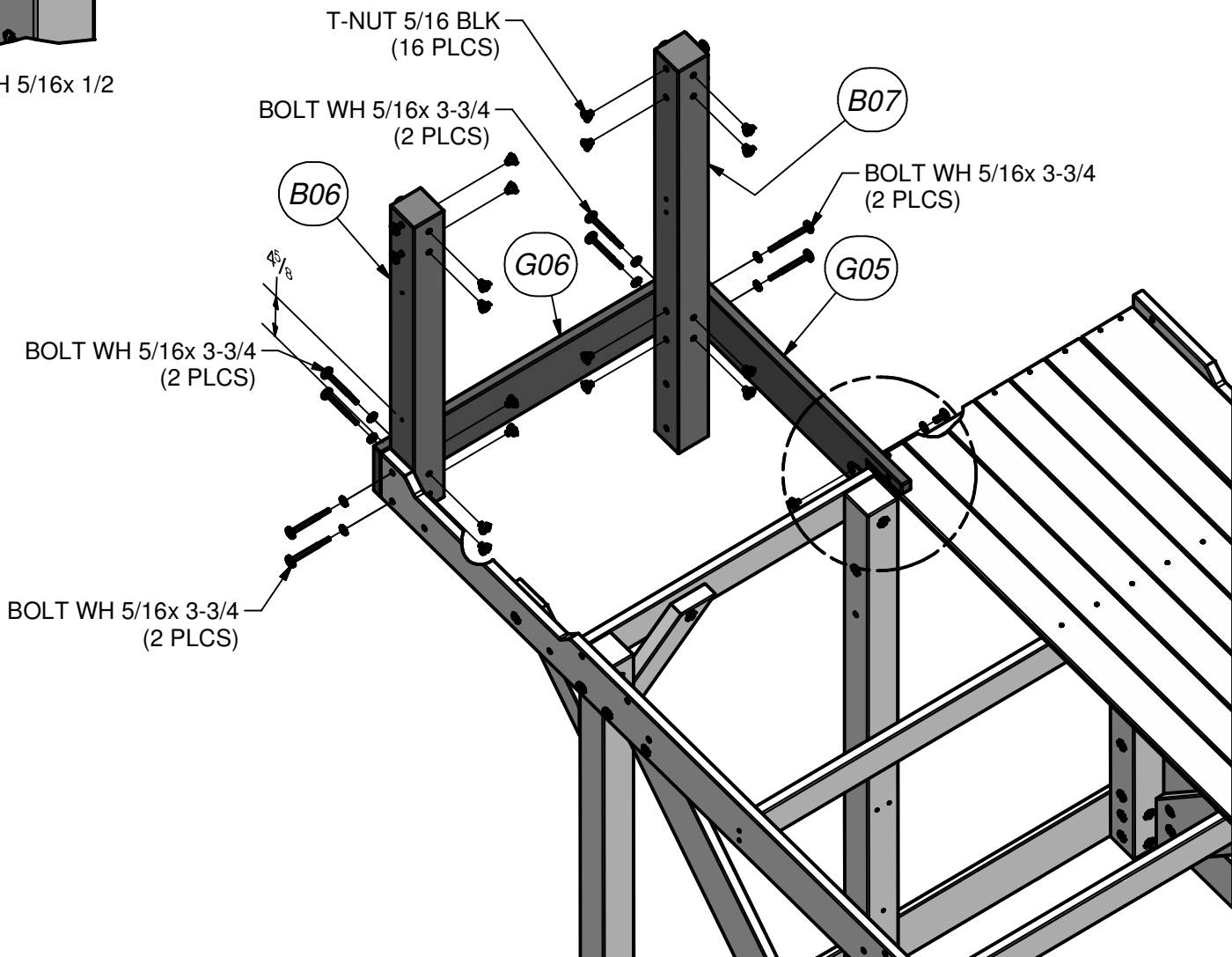
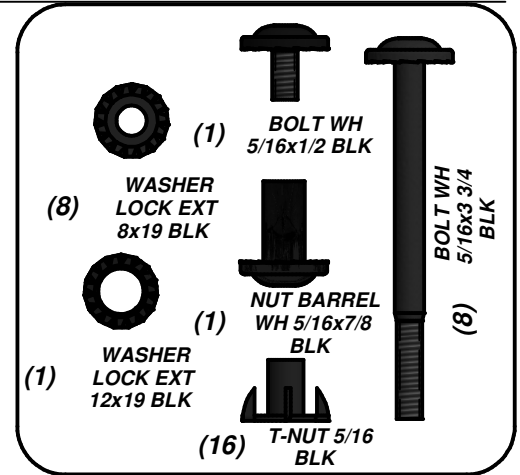
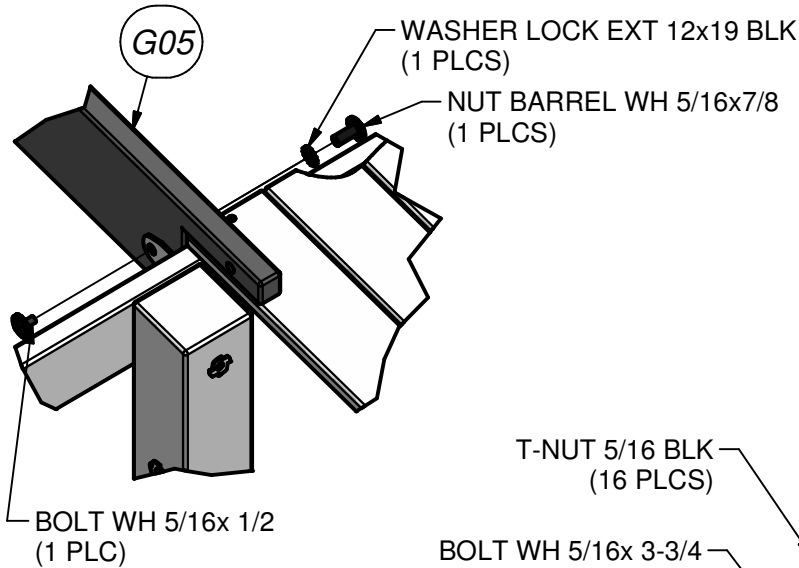

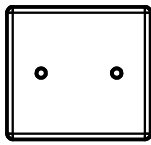

- (2) **H22 - FLOOR SUPPORT - W4L08279**
1"x2 3/4"x3" (24x70x76)



- (1) **T02 - FLOOR SUPPORT - W4L07830**
1"x1 3/8"x22 5/8" (24x34x576)

STEP 12

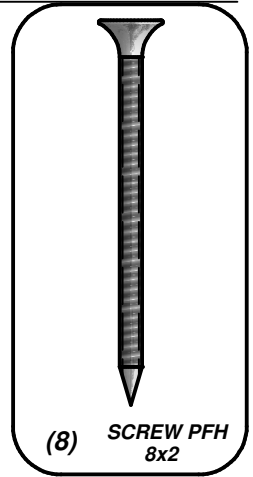
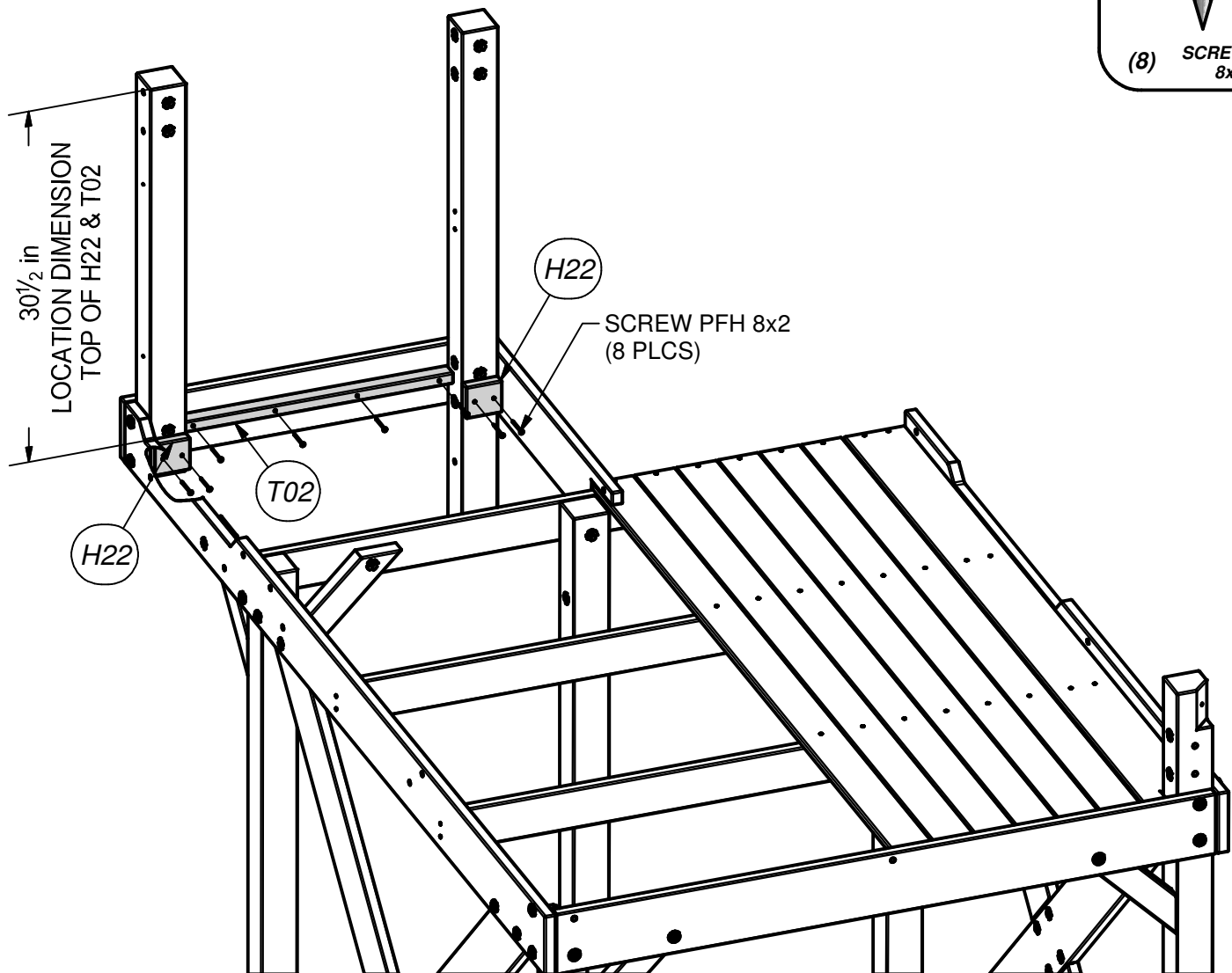

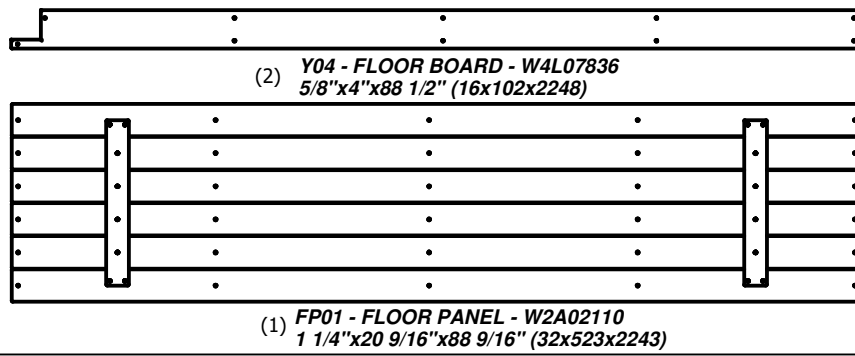

STEP 13

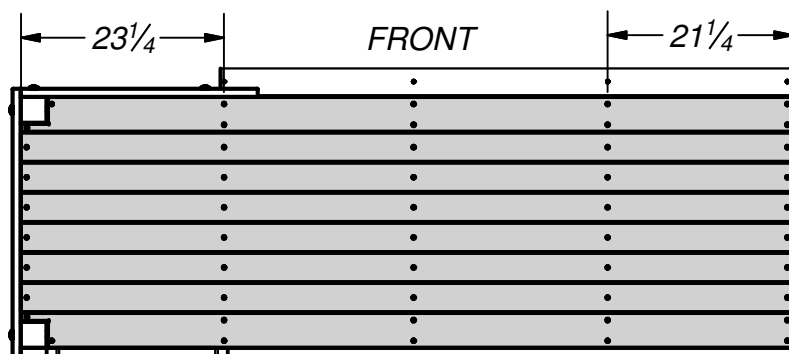
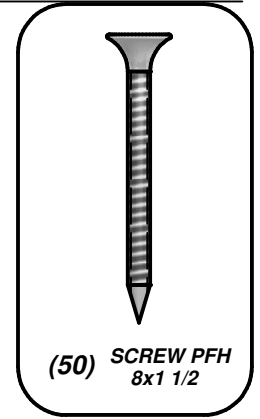
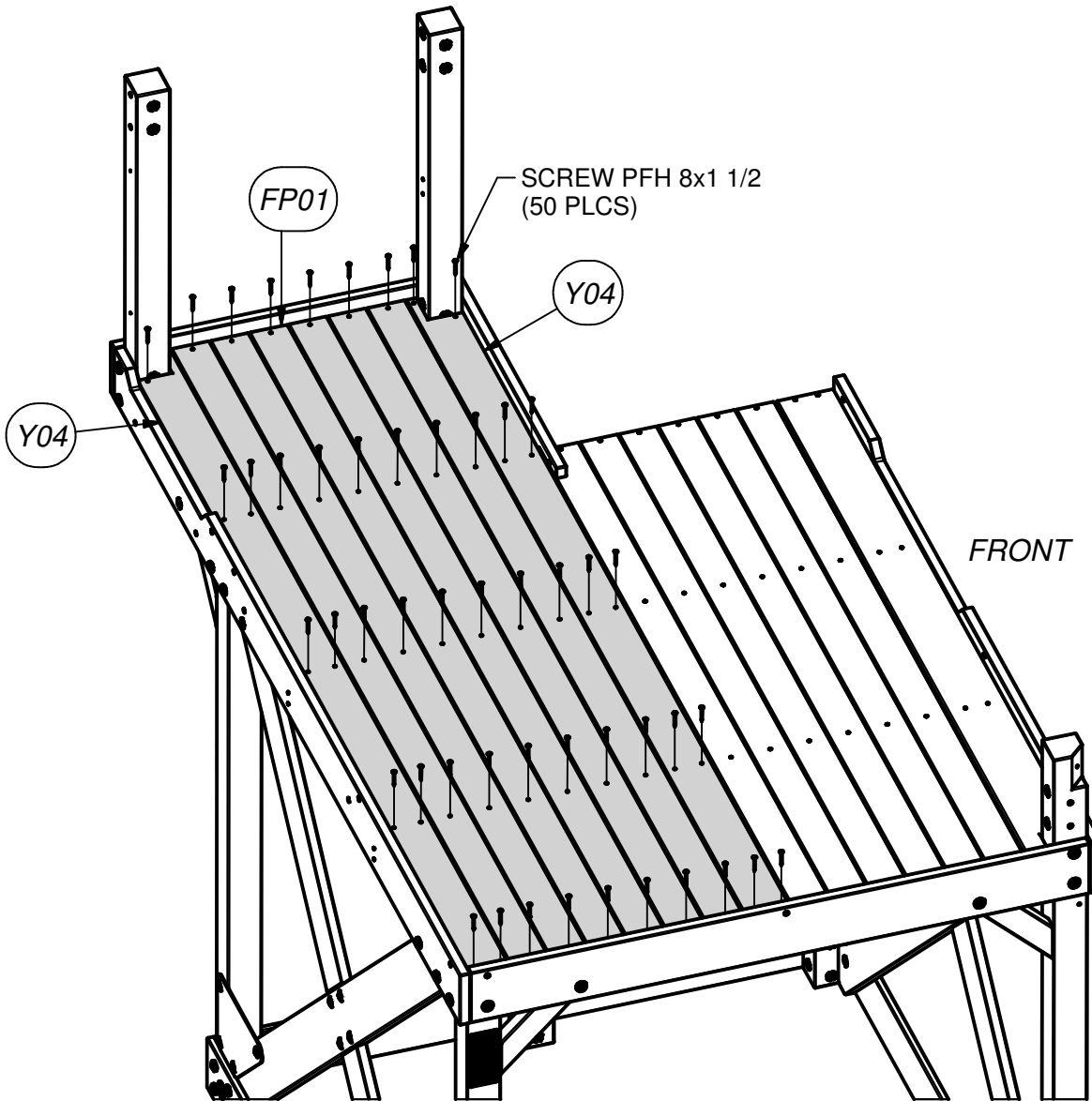

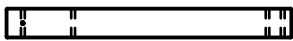

(1) **B08 - POST - W4L07840**
3"x3"x29 5/8" (76x76x754)



(2) **H03 - FLOOR SUPPORT - W4L09037**
1"x3 3/8"x26 3/4" (24x86x681)



(1) **H04 - FLOOR SUPPORT - W4L07834**
1"x3 3/8"x29 3/4" (24x86x755)

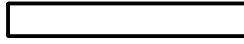

(1) **H05 - FLOOR SUPPORT - W4L07841**
1"x3 3/8"x24 7/8" (24x86x631)



(1) **H22 - FLOOR SUPPORT - W4L08279**
1"x2 3/4"x3" (24x70x76)



(1) **J02 - FLOOR SUPPORT - W4L07843**
1"x2 3/8"x24 3/4" (24x60x630)



(1) **H29 - FLOOR SUPPORT - W4L07842**
1"x2 3/4"x21 7/8" (24x70x555)

STEP 14

IT IS RECOMMENDED THAT YOU PLACE ALL T-NUTS BEFORE YOU BEGIN ASSEMBLY OF PARTS.

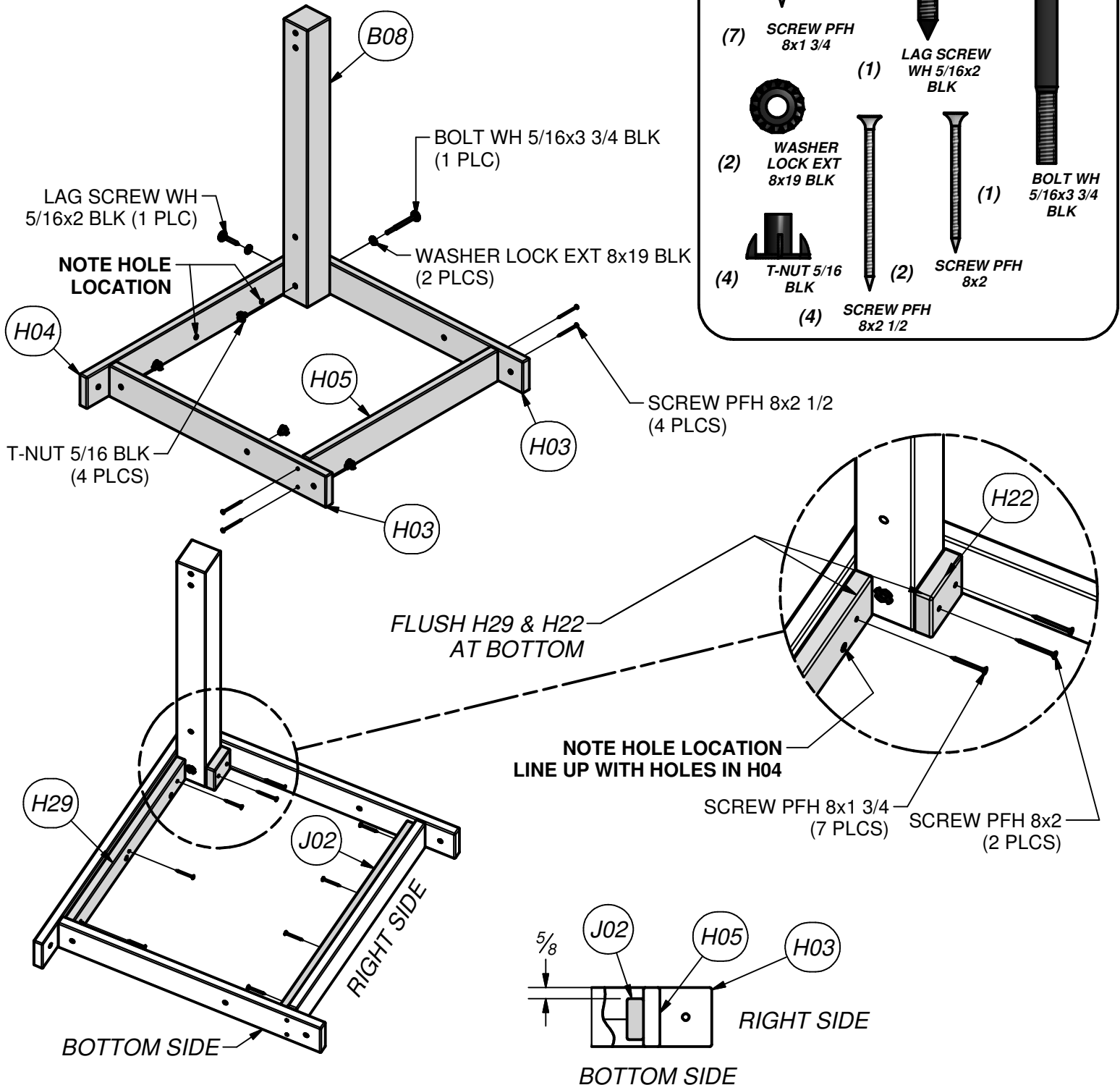

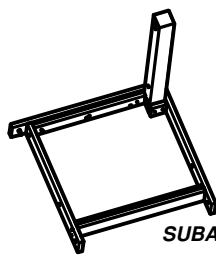

SUBASSEMBLY FROM STEP 14

STEP 15

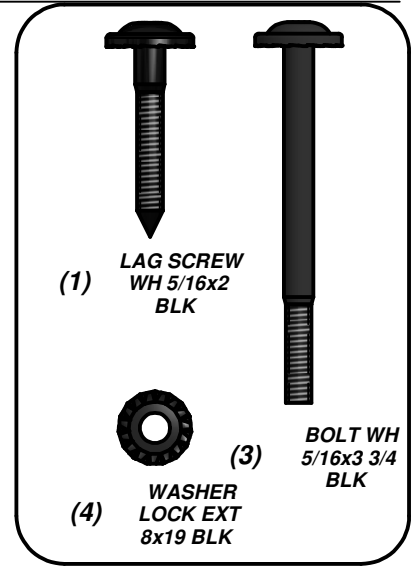
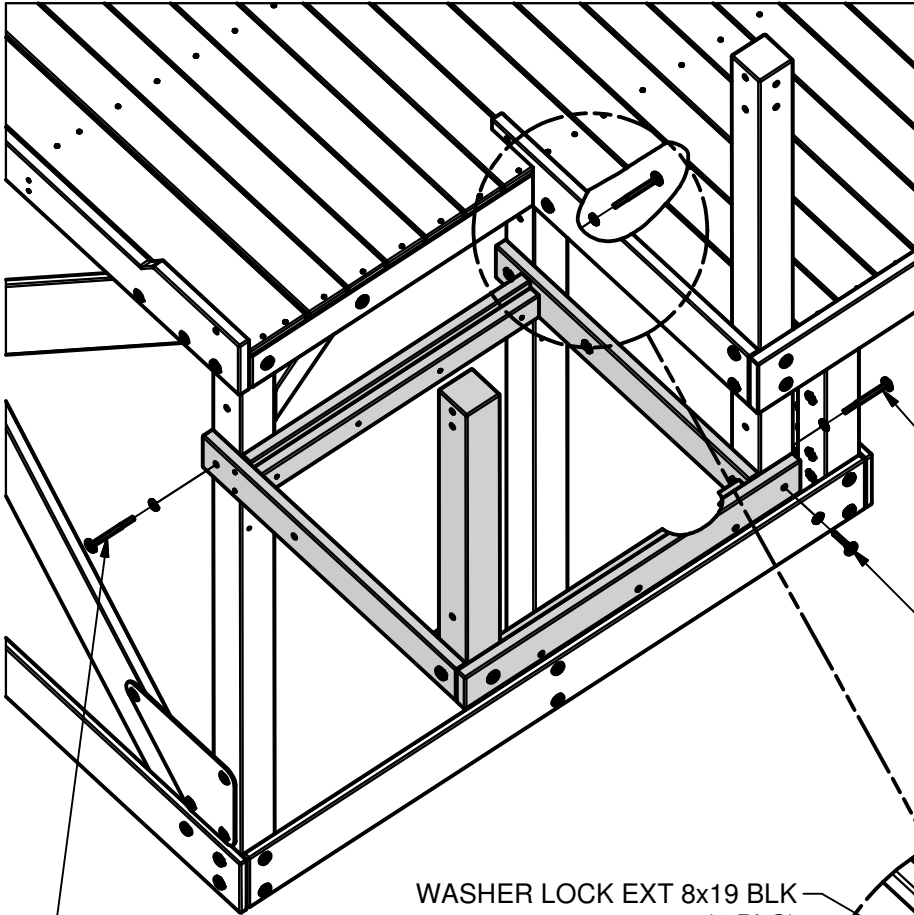

BOLT WH 5/16x3 3/4 BLK
(1 PLC)

LAG SCREW WH 5/16x2 BLK
(1 PLC)

BOLT WH 5/16x3 3/4 BLK
(1 PLC)

WASHER LOCK EXT 8x19 BLK
(4 PLC)

BOLT WH 5/16x3 3/4 BLK
(1 PLC)



- (2) F71 - STANDARD ANGLE BRACE - W4L08992
1 3/8"x2 3/8"x13" (36x60x330)

STEP 16

IT IS RECOMMENDED THAT YOU PLACE ALL T-NUTS BEFORE YOU BEGIN ASSEMBLY OF PARTS.

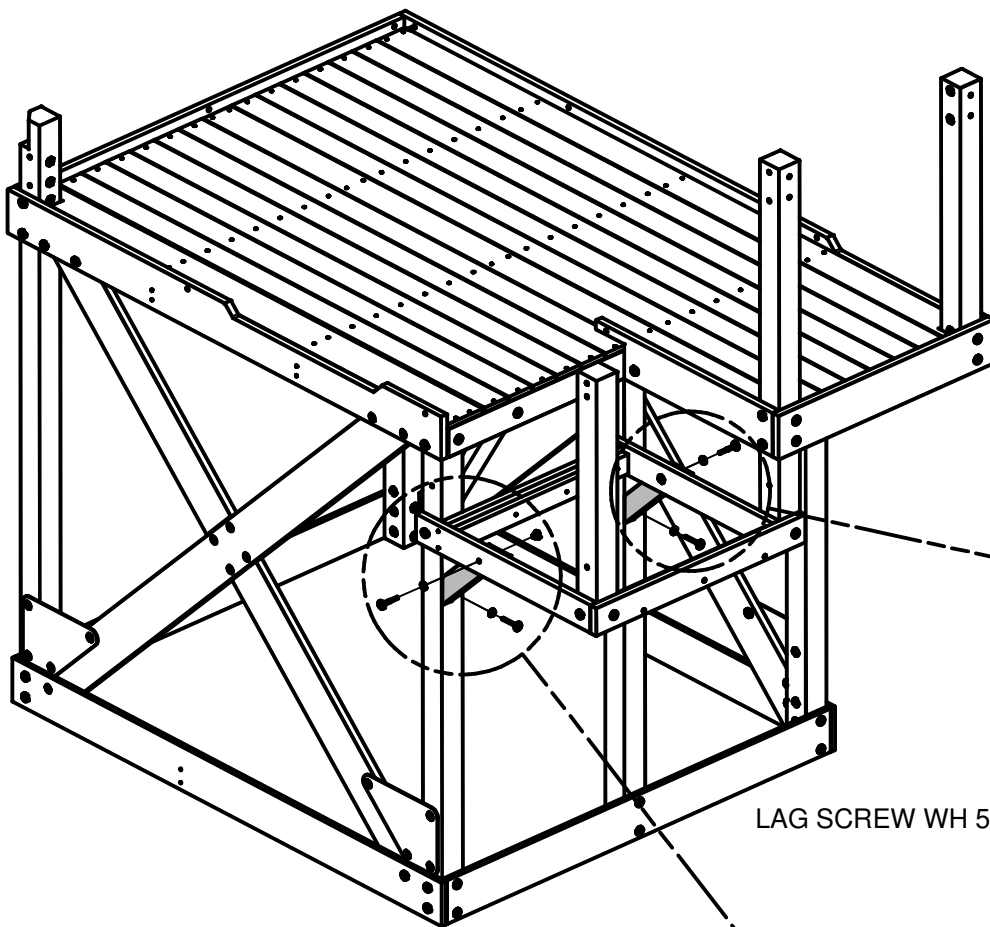
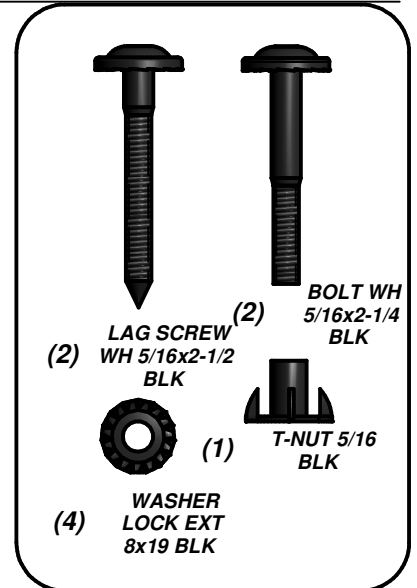

BOLT WH 5/16x2-1/4 BLK (1 PLCS)
WASHER LOCK EXT 8x19 BLK (2 PLCS)

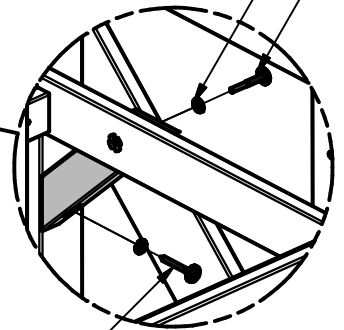

LAG SCREW WH 5/16x2-1/2 BLK (2 PLCS)

WASHER LOCK EXT 8x19 BLK (2 PLCS)

BOLT WH 5/16x2-1/4 BLK (1 PLCS)

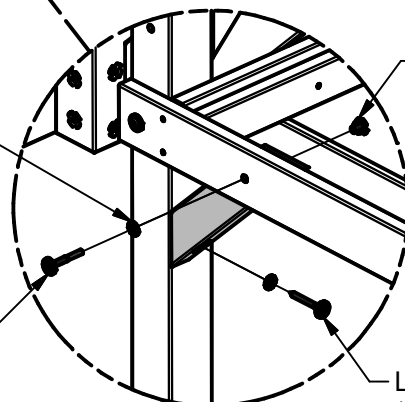

T-NUT 5/16 BLK (1 PLCS)

LAG SCREW WH 5/16x2-1/2 BLK (1 PLCS)

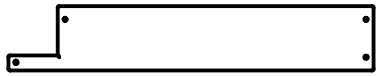

(1) Y01 - FLOOR BOARD - W4L07845
5/8"x4"x22 7/8" (16x102x580)

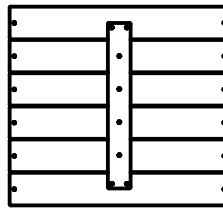

(1) FP03 - FLOOR PANEL - W2A02183
1 1/4"x20 11/16"x22 13/16" (32x525x580)

STEP 17

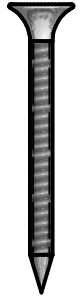
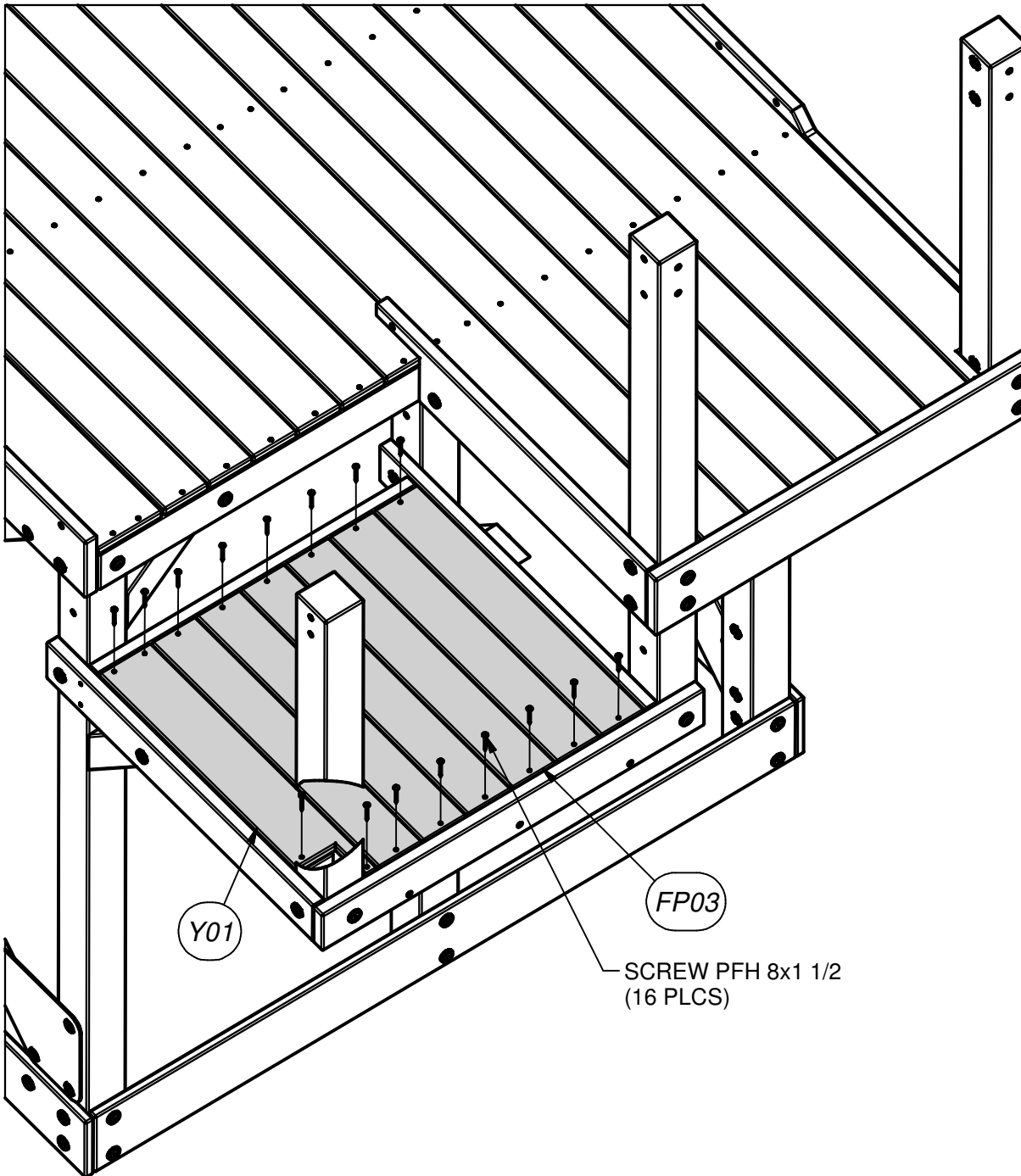

(16) SCREW PFH
8x1 1/2



(2) **M04 - GUARD RAIL - W4L08995**
5/8"x3 3/8"x26 3/4" (16x86x681)

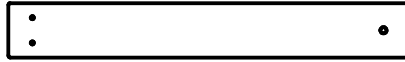

(1) **M02 - BASE BOARD - W4L09015**
5/8"x3 3/8"x25 1/8" (16x86x639)



(1) **- L BRACKET 2.5x38x50x55 BLK - A4M00615**

STEP 18

IT IS RECOMMENDED THAT YOU PLACE ALL T-NUTS BEFORE YOU BEGIN ASSEMBLY OF PARTS.

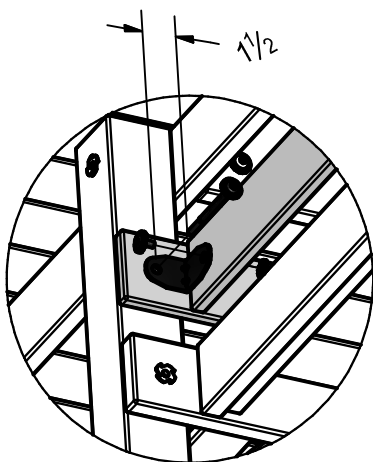
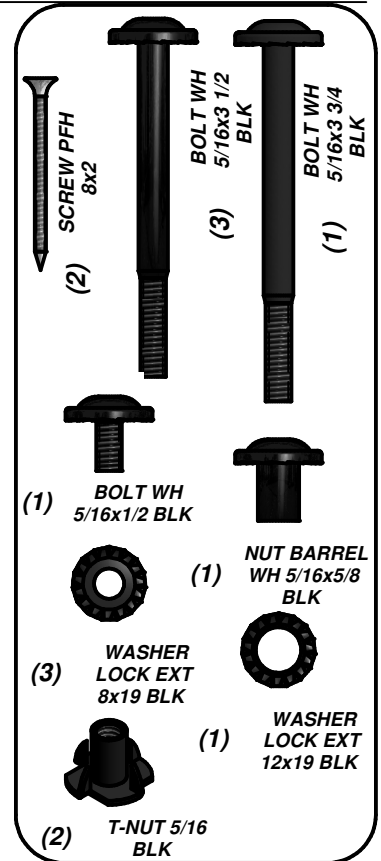
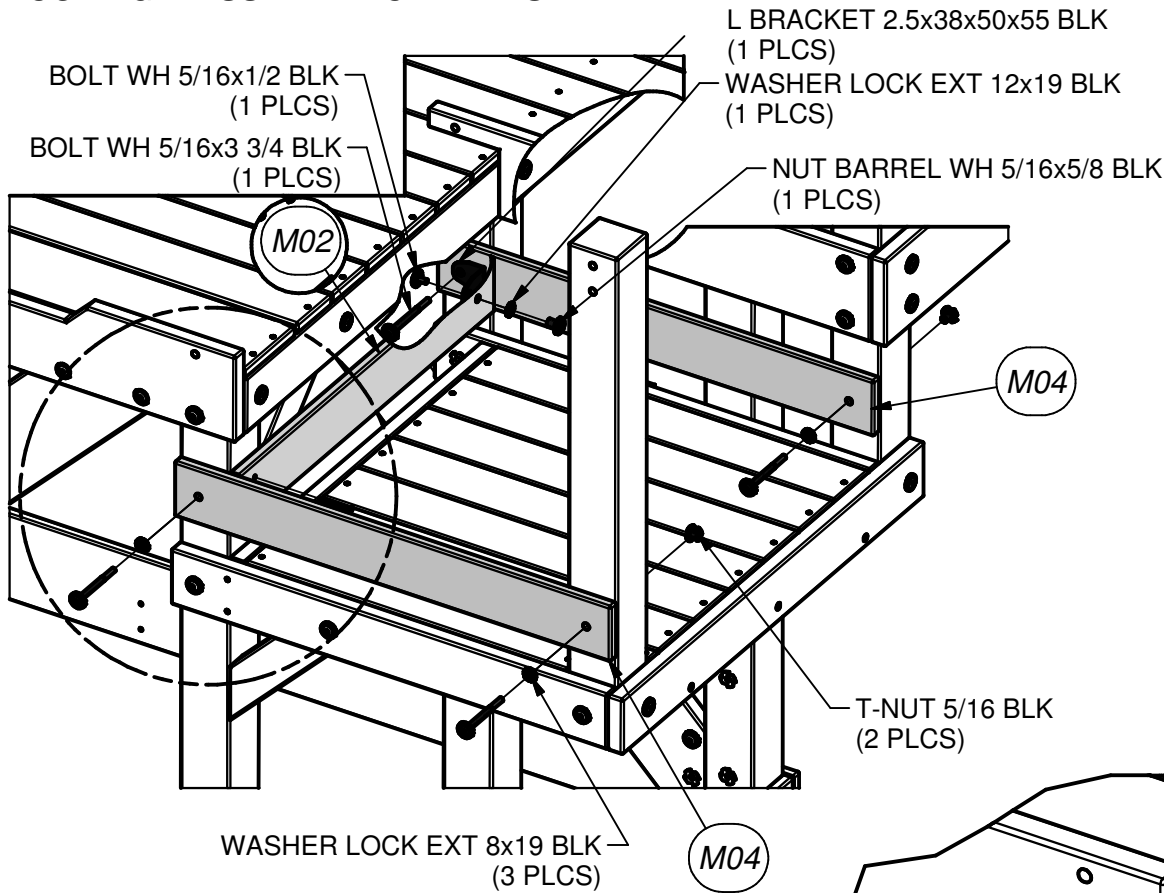

BRACKET DETAIL

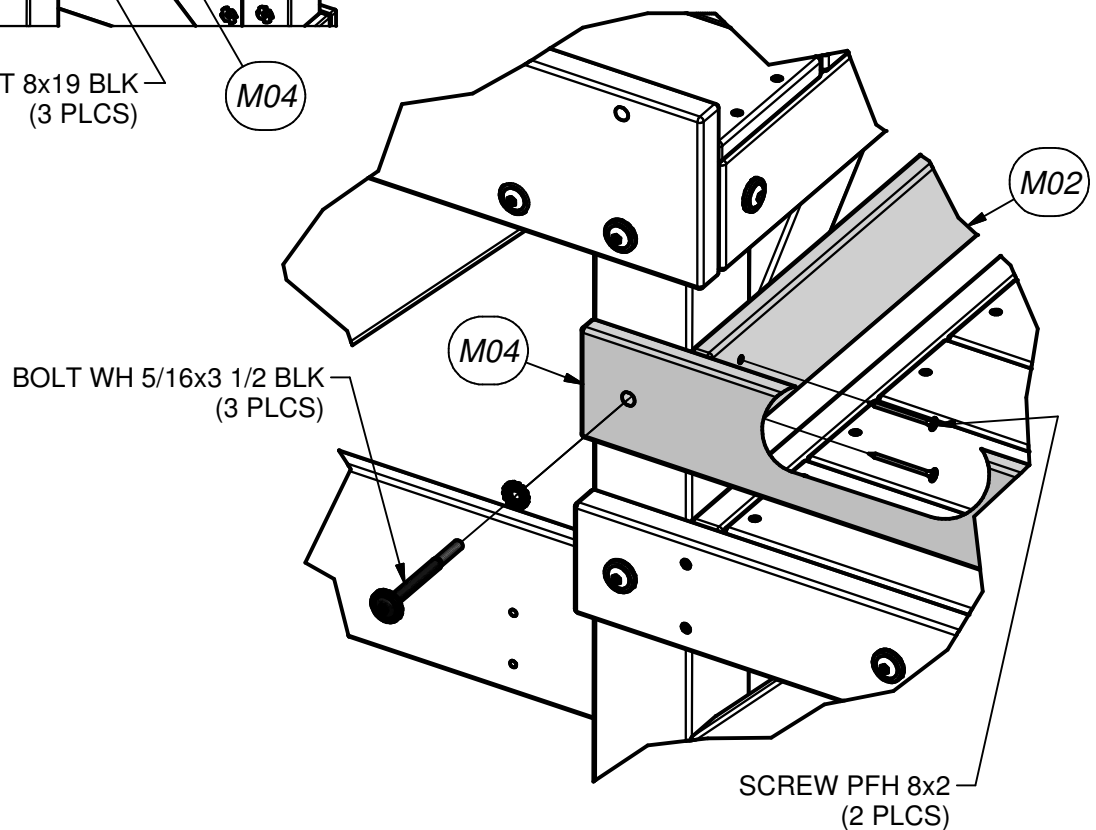



- (1) **F04 - PICNIC TABLE OUTER SUPPORT - W4L08194**
1 3/8"x2 3/8"x16 3/4" (36x60x424)

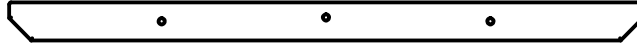

- (1) **F07 - PICNIC TABLE LEG SUPPORT - W4L08198**
1 3/8"x2 3/8"x39 5/8" (36x60x1006)

STEP 19

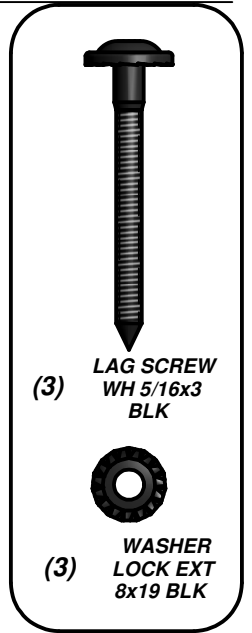
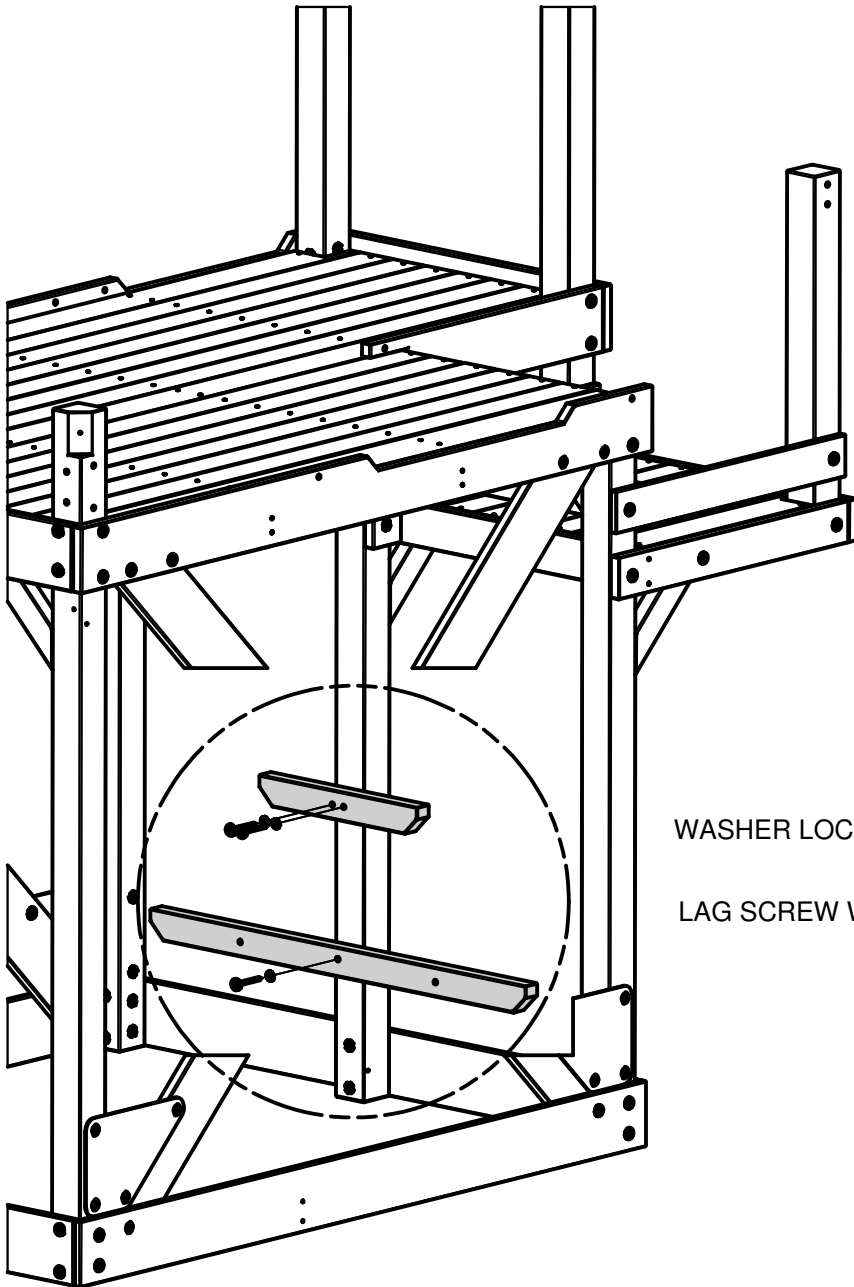

(3) **LAG SCREW**
WH 5/16x3
BLK

(3) **WASHER**
LOCK EXT
8x19 BLK

WASHER LOCK EXT 8x19 BLK
(2 PLCS)

LAG SCREW WH 5/16x3 BLK
(2 PLCS)

F04

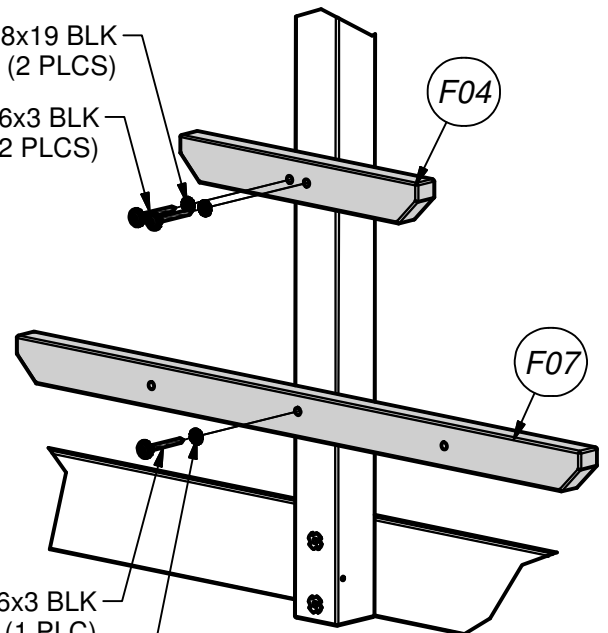

F07

LAG SCREW WH 5/16x3 BLK
(1 PLC)

WASHER LOCK EXT 8x19 BLK
(1 PLC)

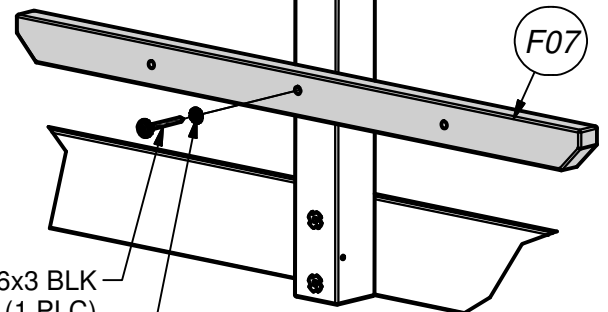

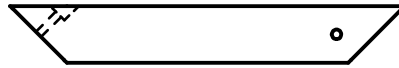

- (2) **J01 - PICNIC TABLE POST SUPPORT - W4L09039**
1"x2 3/8"x16 1/2" (24x60x418)

STEP 20

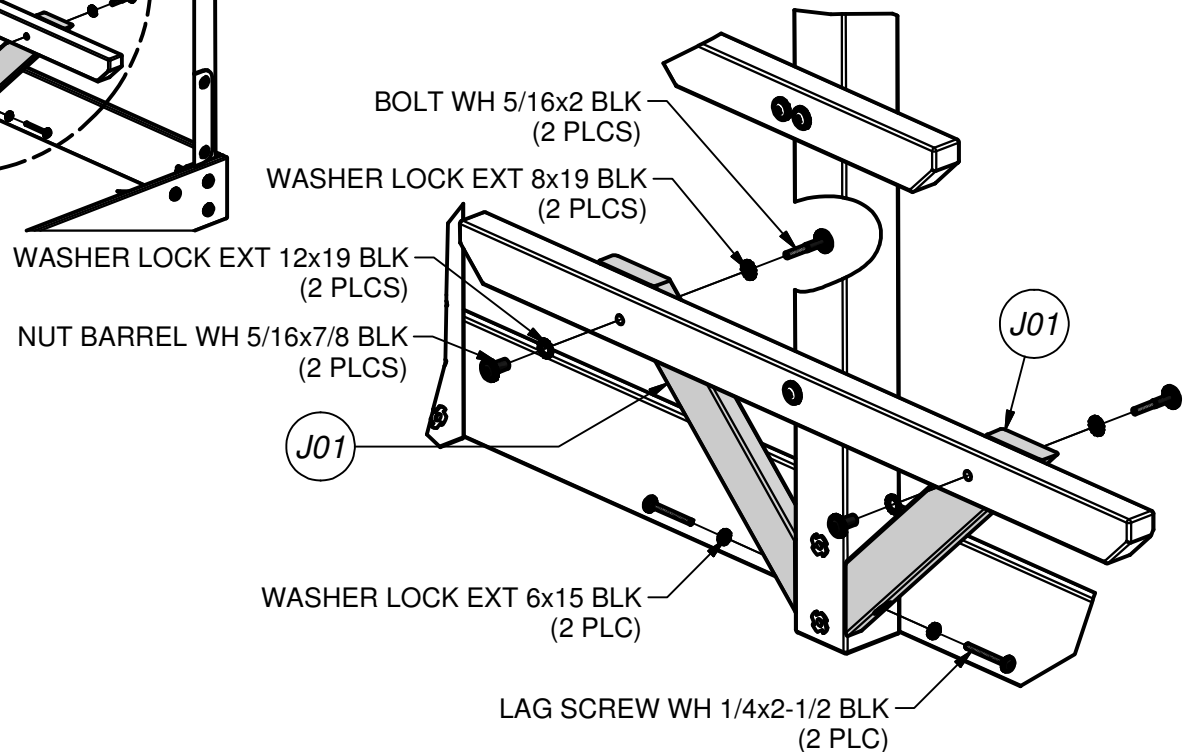
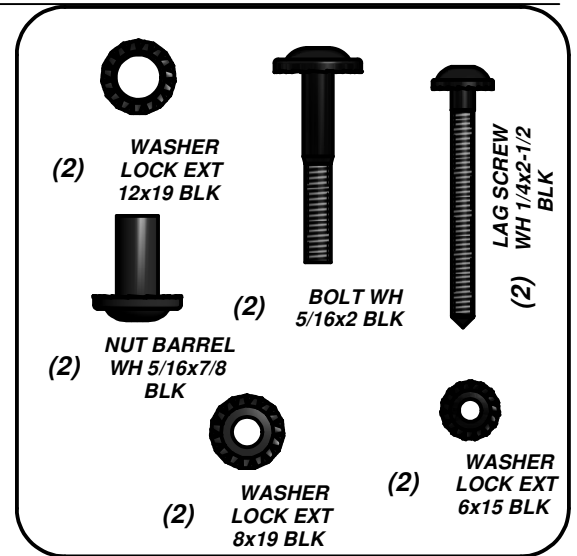
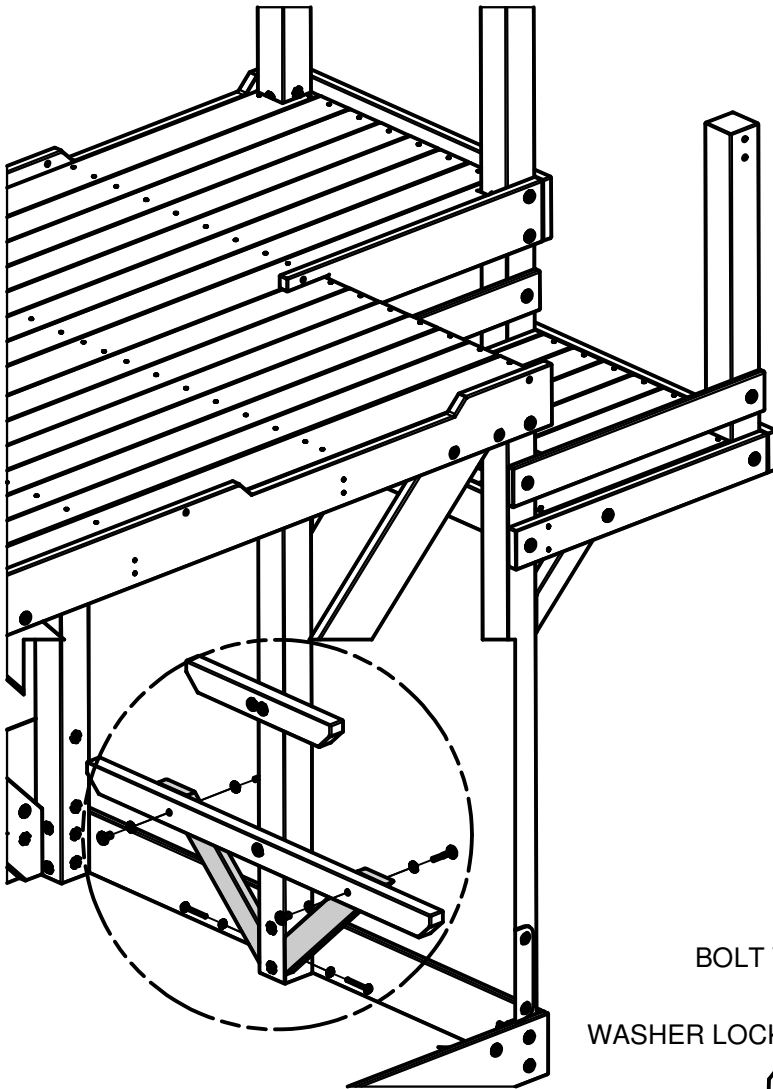



(1) **F05 - PICNIC TABLE OUTER SUPPORT - W4L08195**
1 3/8"x2 3/8"x16 3/4" (36x60x424)

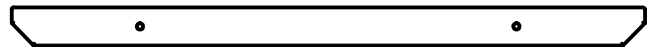

(1) **F08 - PICNIC TABLE LEG SUPPORT - W4L08199**
1 3/8"x2 3/8"x39 5/8" (36x60x1006)



(2) **F06 - PICNIC TABLE LEG - W4L08196**
1 3/8"x2 3/8"x29 7/8" (36x60x757)

STEP 21

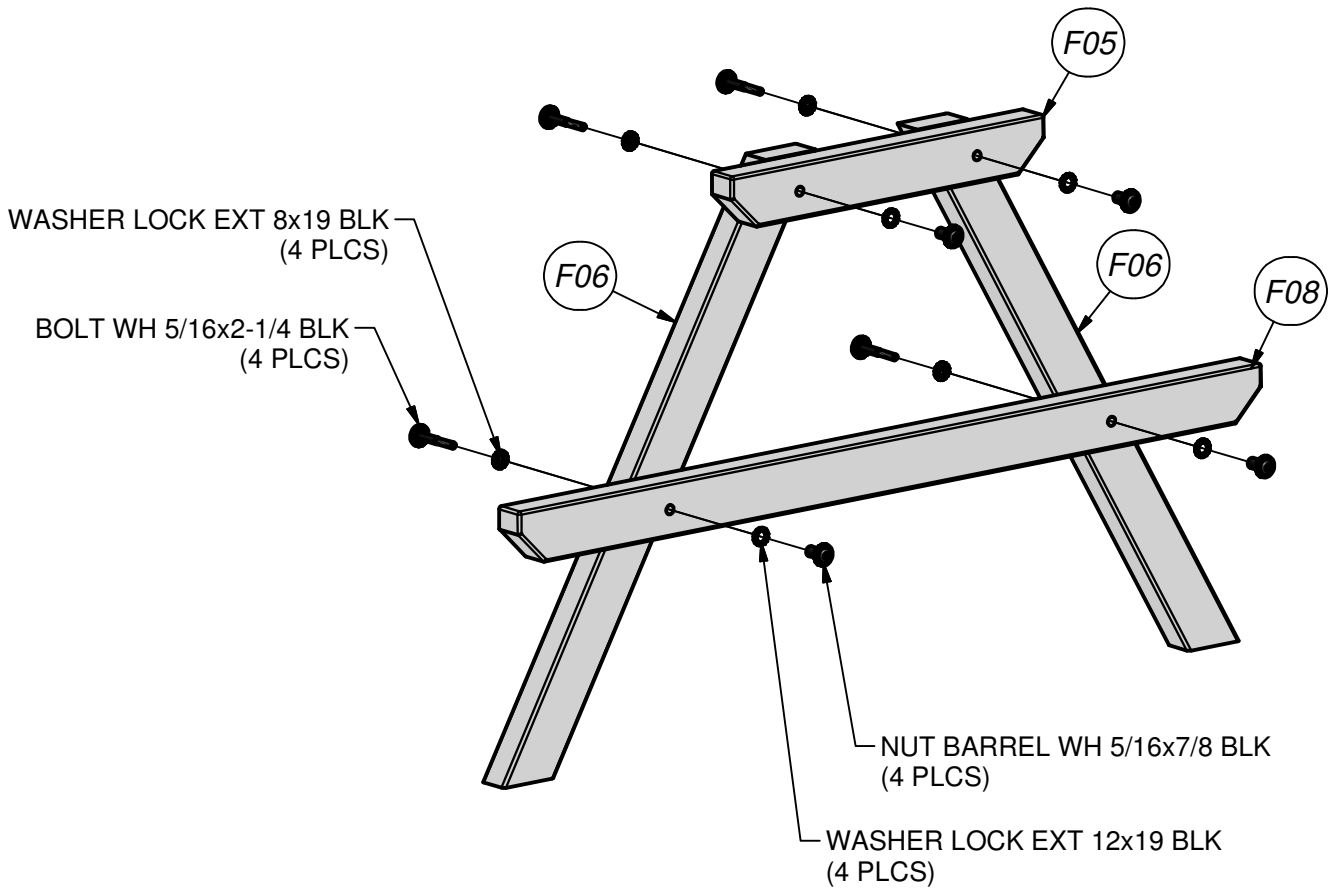
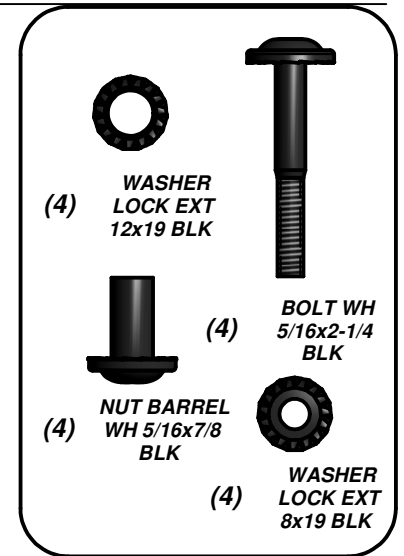

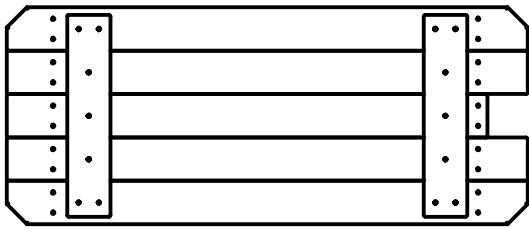

(1) TP1 - PICNIC TABLE TOP - W2A02221
1 9/16"x17"x40 11/16" (40x430x1034)

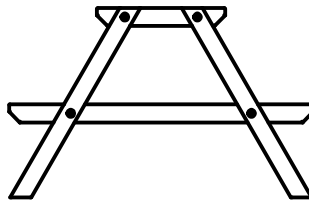

(1) SUBASSEMBLY FROM STEP 21



(2) H09 - BASE BOARD - W4L08042
1"x3 3/8"x12 1/8" (24x86x308)

STEP 22

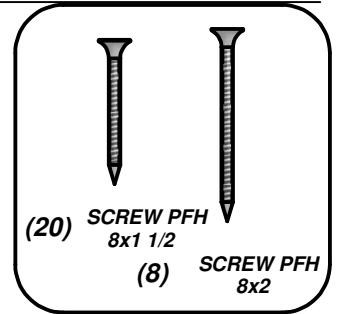
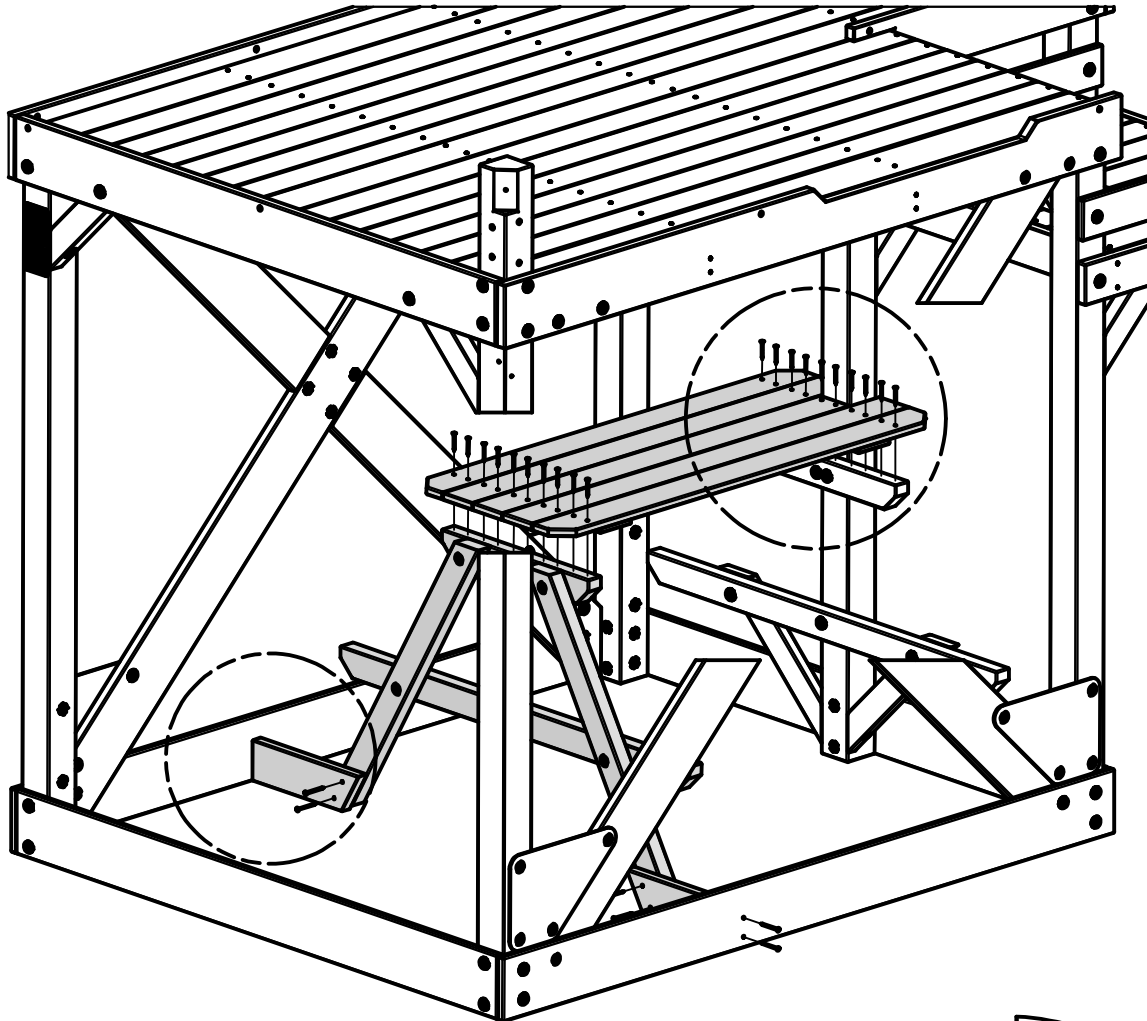

SCREW PFH 8x2
(8 PLCS)

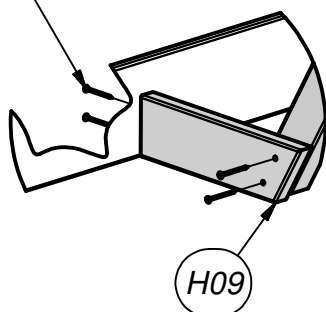

SCREW PFH 8x1 1/2
(20 PLCS)

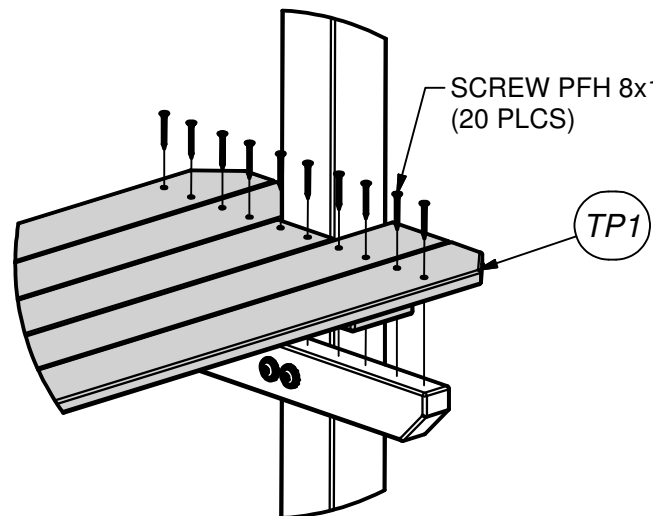

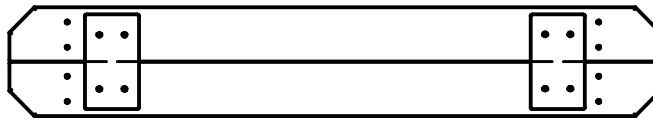

(2) TP2 - PICNIC TABLE SEAT - W2A02222
1 9/16"x6 3/4"x40 11/16" (40x172x1034)

STEP 23

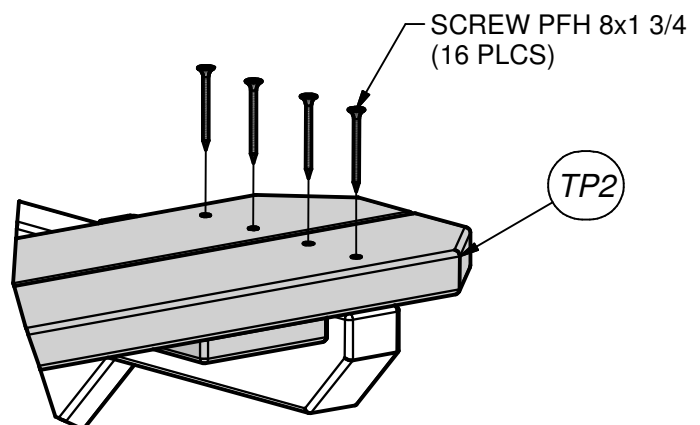
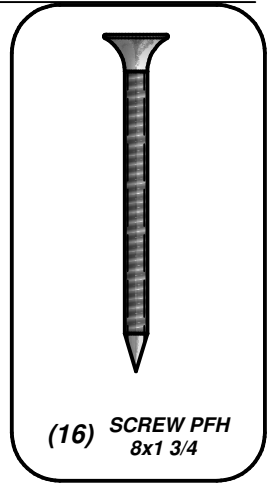
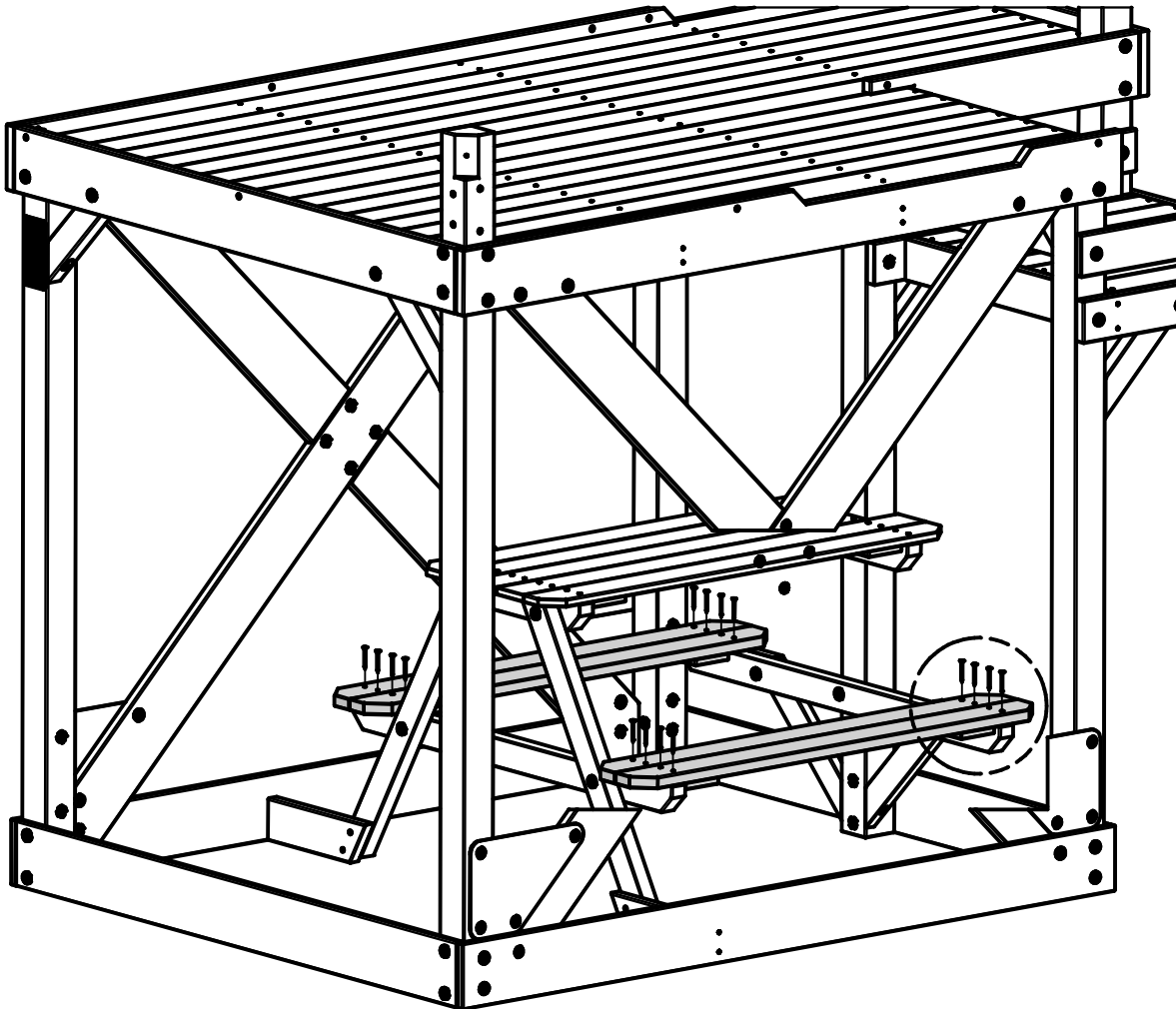



(1) **B13 - POST - W4L08060**
3"x3"x53 7/8" (76x76x1370)



(1) **B01 - POST - W4L09009**
3"x3"x53 7/8" (76x76x1370)



(1) **E01 - POST - W4L09002**
3 3/8"x1 3/8"x53 7/8" (36x86x1370)

STEP 24

IT IS RECOMMENDED THAT YOU PLACE ALL T-NUTS BEFORE YOU BEGIN ASSEMBLY OF PARTS.

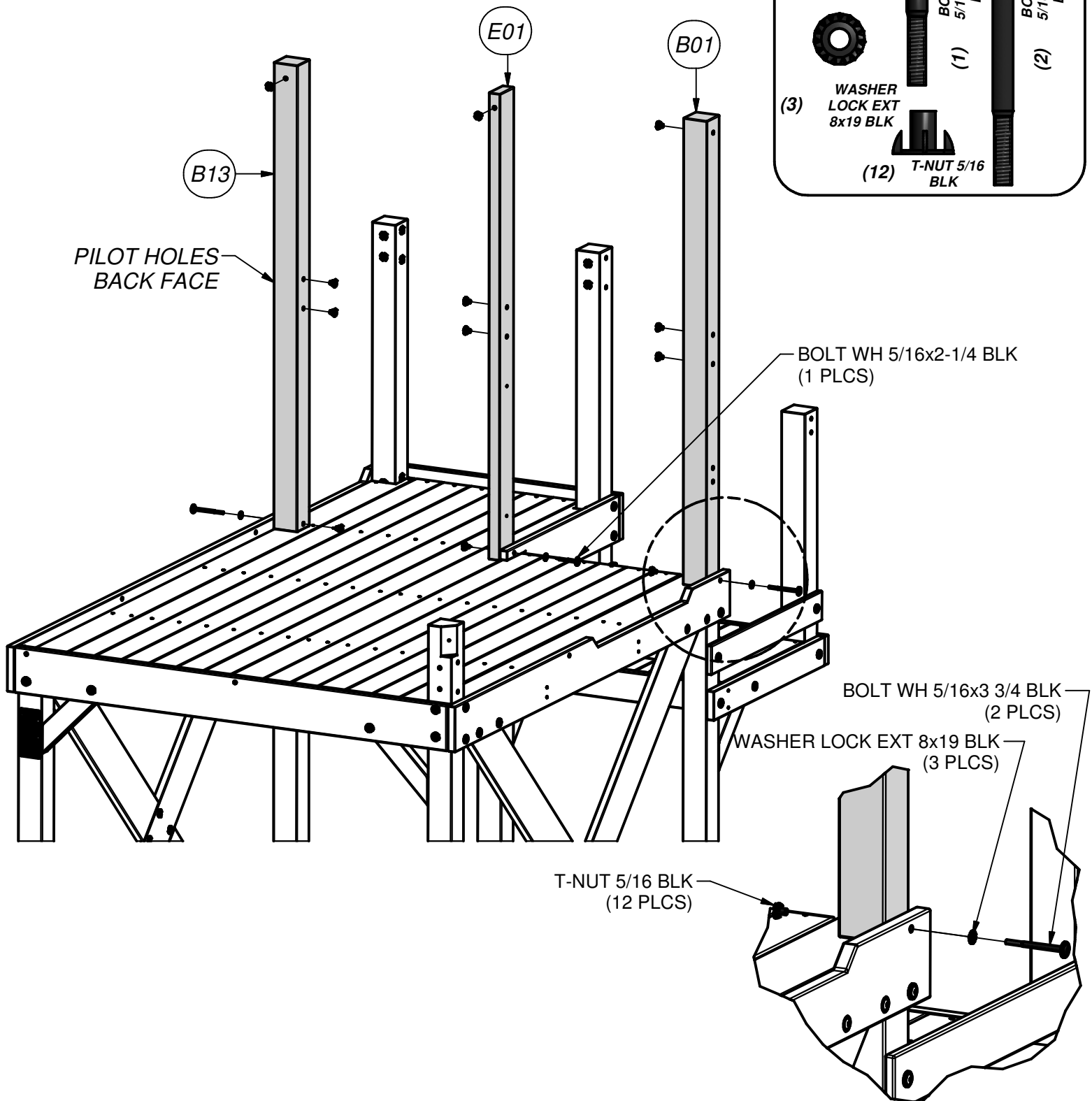



(1) **K14 - ENTRY BOARD - W4L09003**
5/8"x5 1/4"x32 3/4" (16x134x832)

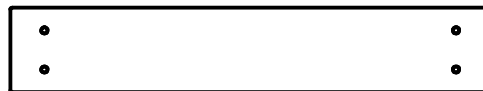

(1) **K16 - WALL SUPPORT - W4L09005**
5/8"x5 1/4"x30" (16x134x762)



(1) **K15 - WALL SUPPORT - W4L09004**
5/8"x5 1/4"x27" (16x134x686)

STEP 25

WASHER LOCK EXT 8x19 BLK
(12 PLCS)

BOLT WH 5/16x3 1/2 BLK
(10 PLCS)

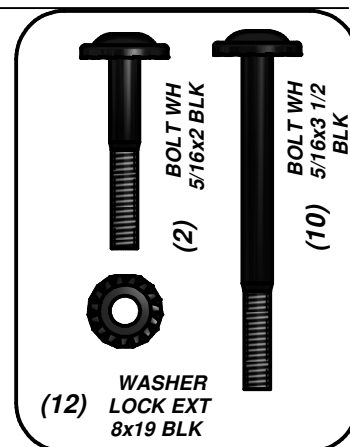
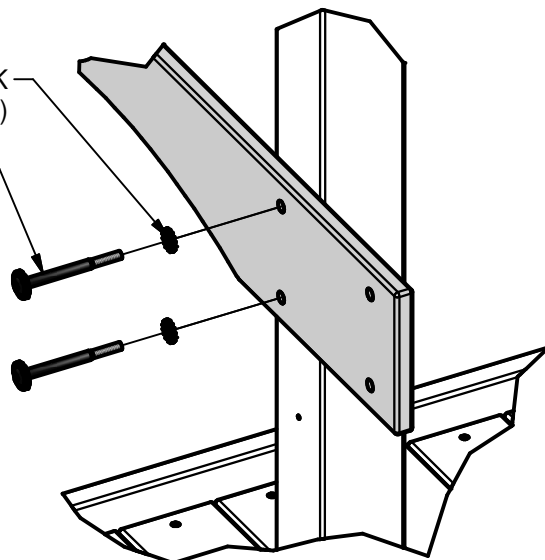

BOLT WH 5/16x2 BLK
(2 PLCS)

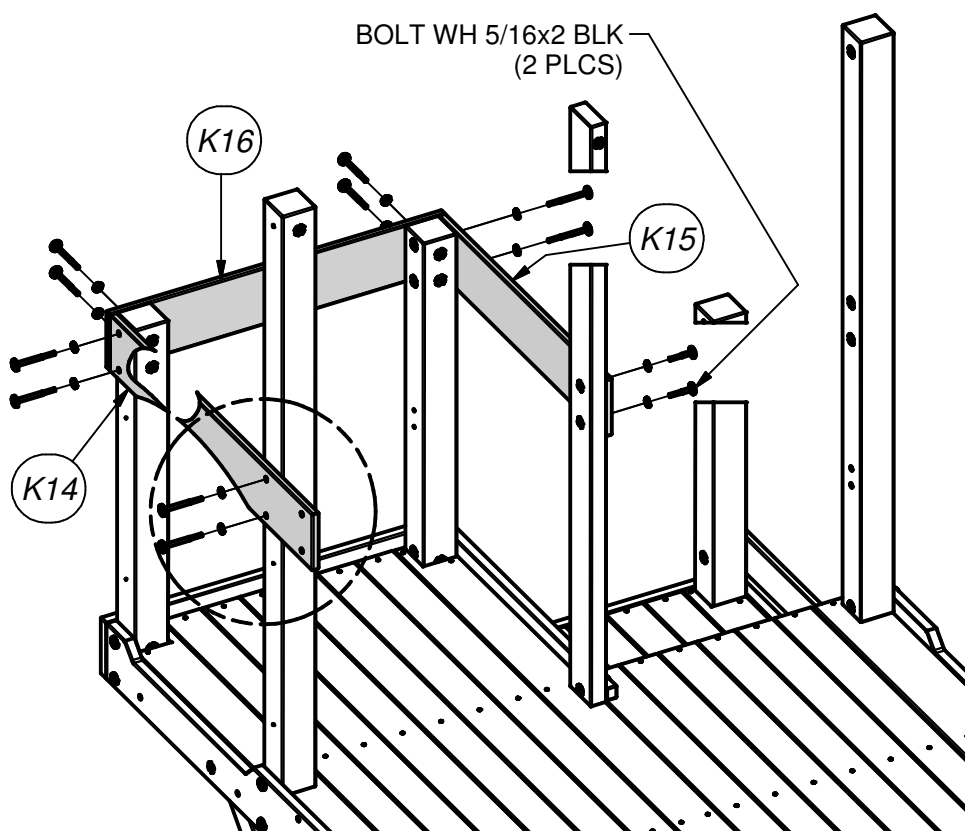



(2) **E02 - POST - W4L09017**
3 3/8"x1 3/8"x53 7/8" (36x86x1370)



(1) **B10 - POST - W4L07848**
3"x3"x53 7/8" (76x76x1370)

STEP 26

IT IS RECOMMENDED THAT YOU PLACE ALL T-NUTS BEFORE YOU BEGIN ASSEMBLY OF PARTS.

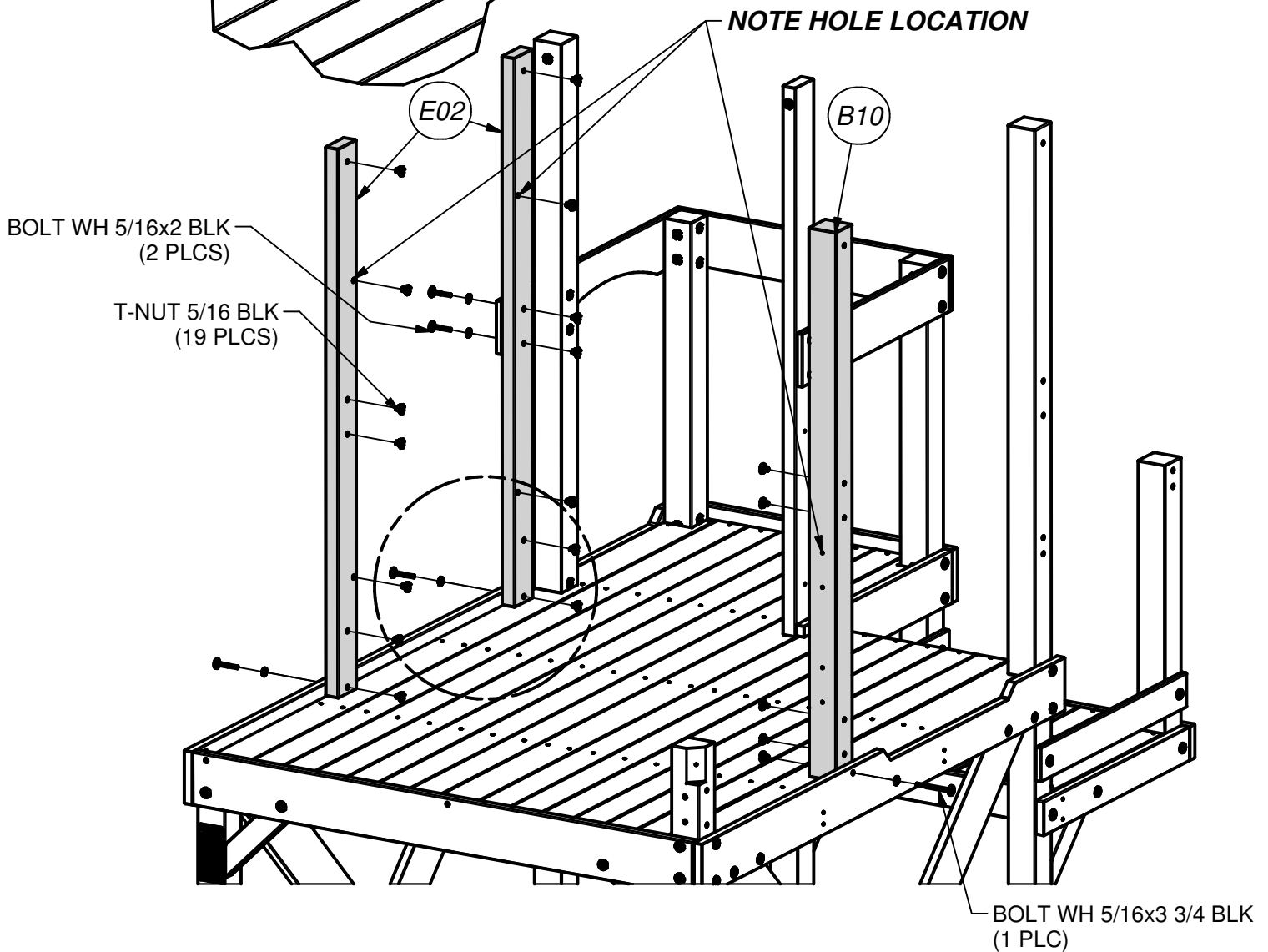
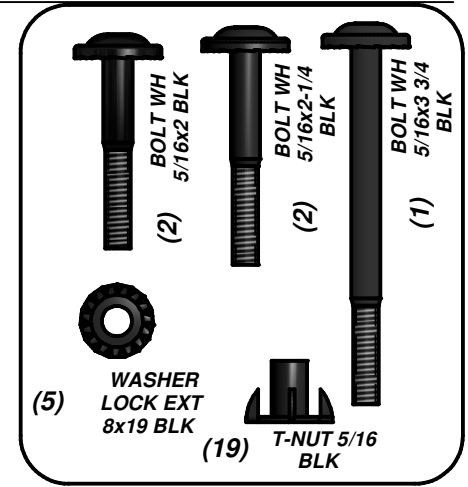
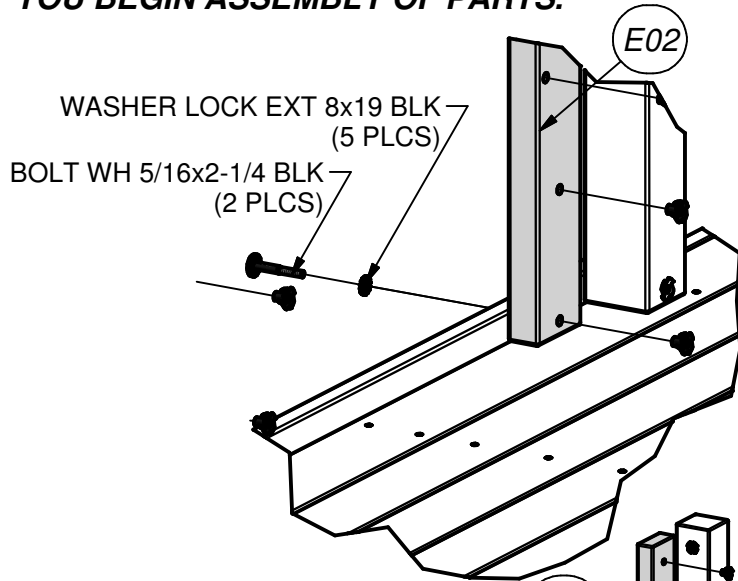

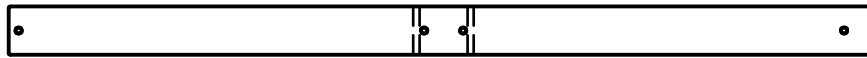

(1) **B09 - POST - W4L07847**
3"x3"x53 7/8" (76x76x1370)



(1) **B14 - POST - W4L08193**
3"x3"x53 7/8" (76x76x1370)

STEP 27

IT IS RECOMMENDED THAT YOU PLACE ALL T-NUTS BEFORE YOU BEGIN ASSEMBLY OF PARTS.

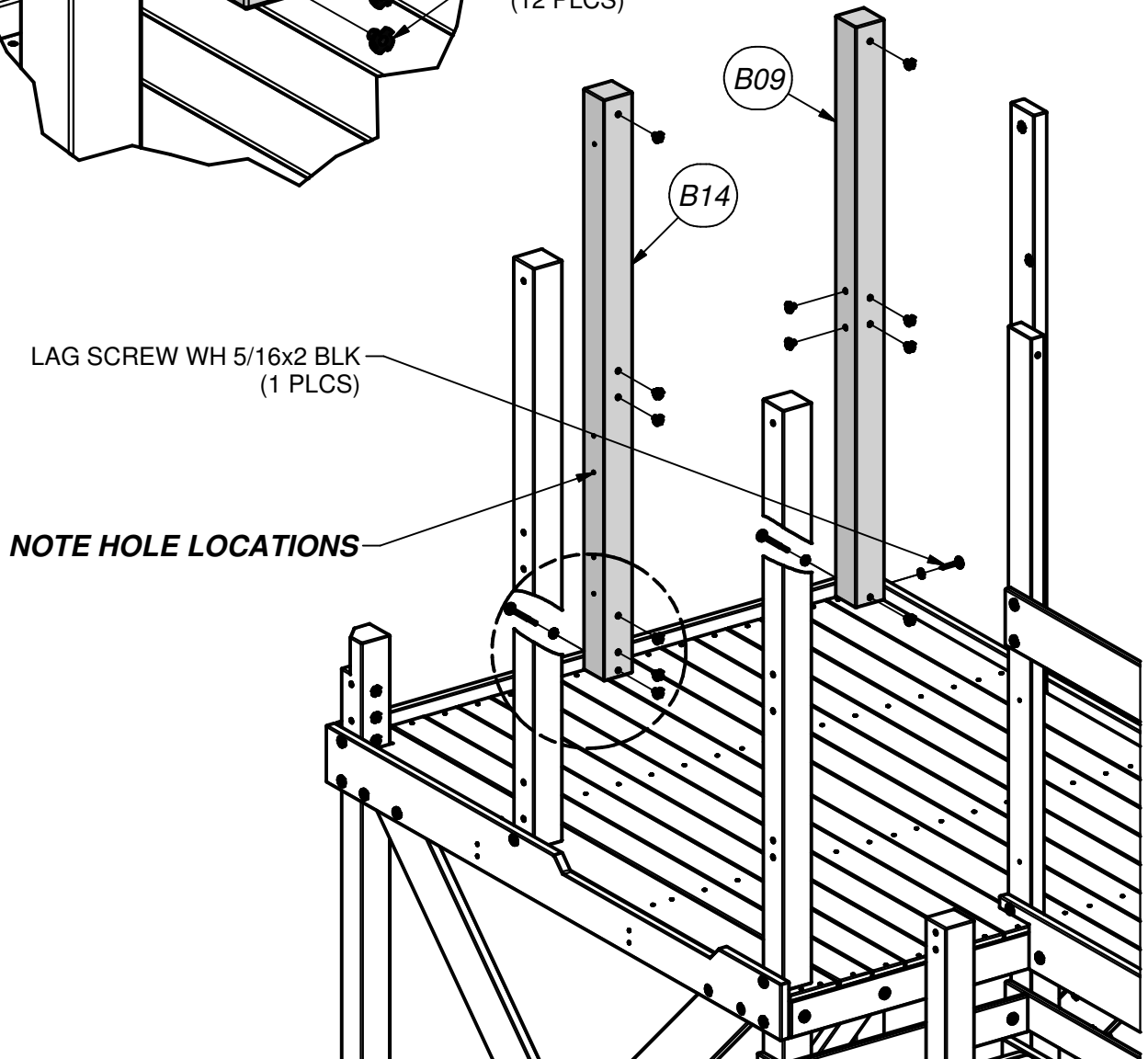
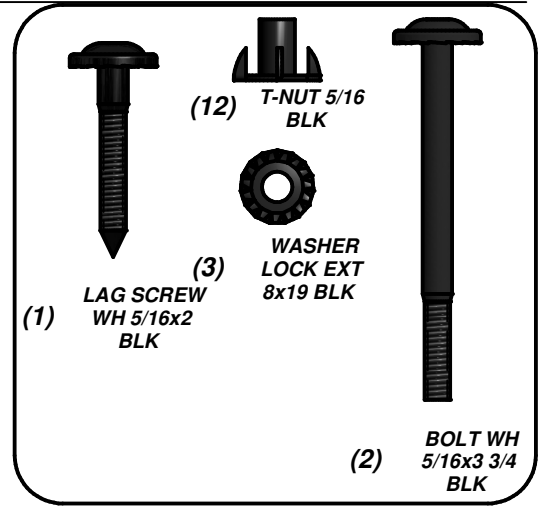
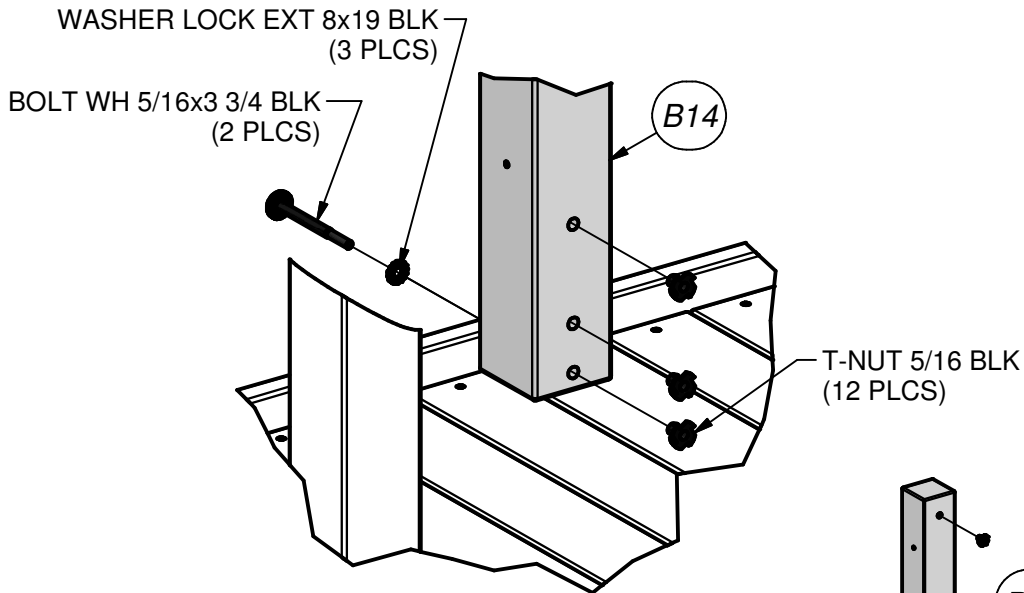



(1) **G13 - WALL SUPPORT - W4L07862**
1"x5 1/4"x29 1/4" (24x134x744)



(1) **G14 - WALL SUPPORT - W4L07863**
1"x5 1/4"x27 3/4" (24x134x706)



(1) **K05 - WALL SUPPORT - W4L08998**
5/8"x5 1/4"x28 7/8" (16x134x733)



(1) **K06 - WALL SUPPORT - W4L08999**
5/8"x5 1/4"x28 1/4" (16x134x716)

STEP 28

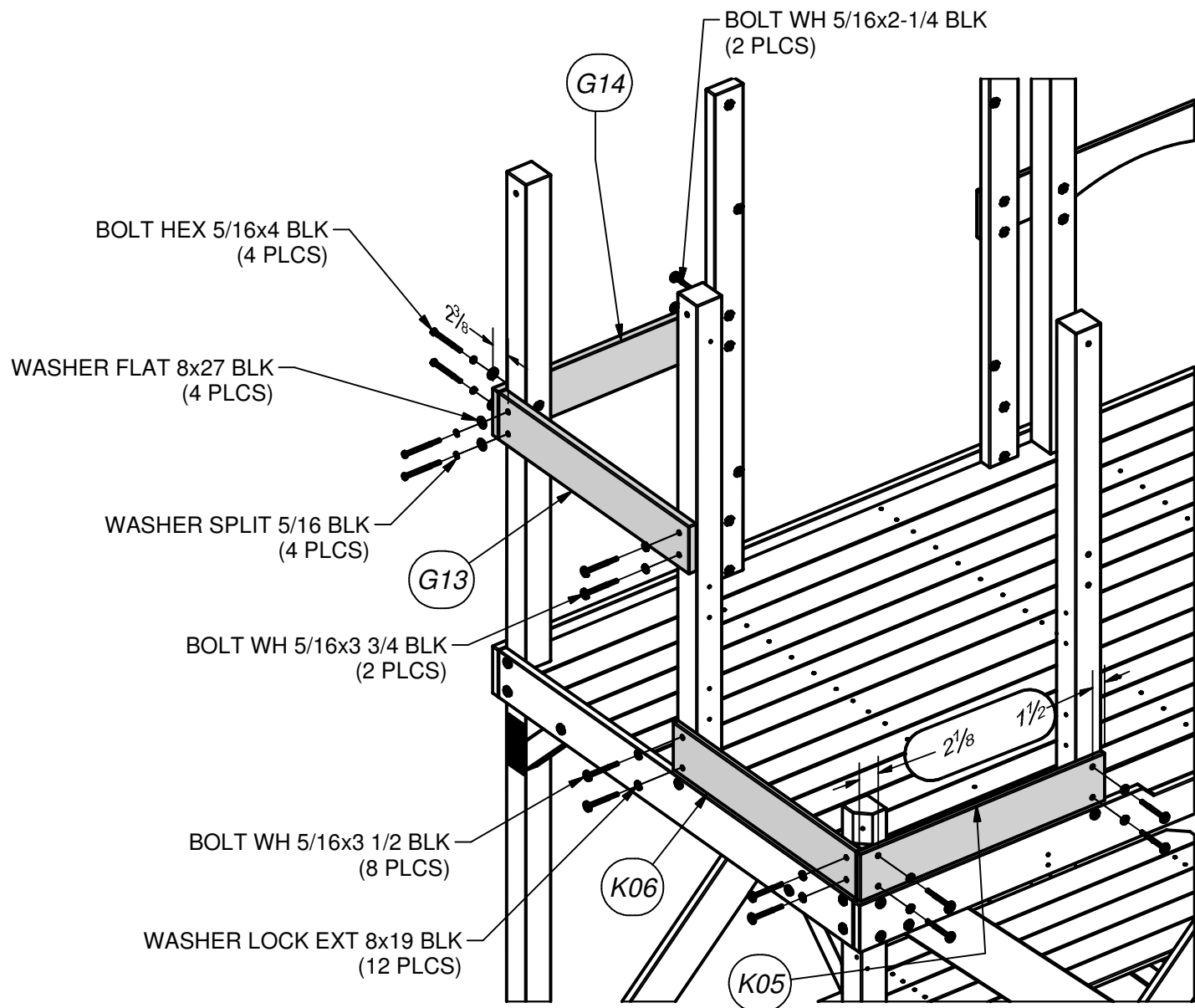
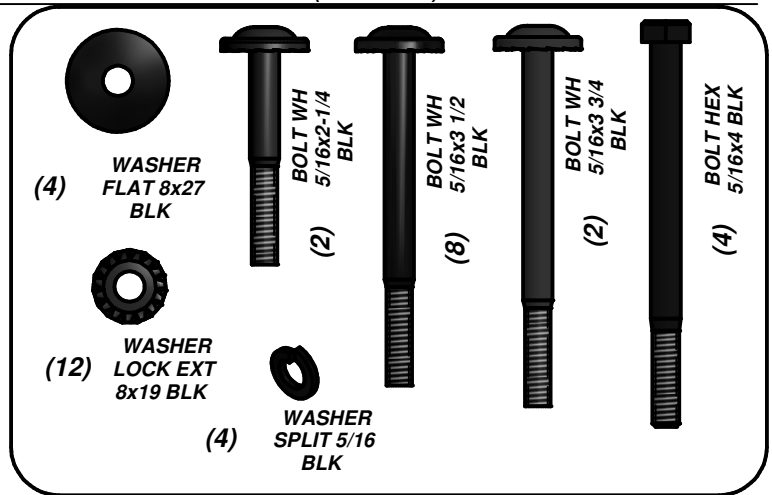



(4) M23 - WALL PICKET - W4L08167
5/8"x3 3/8"x29 7/8" (16x86x759)



(3) N08 - WALL PICKET - W4L08166
5/8"x2 3/8"x29 7/8" (16x60x759)

STEP 29

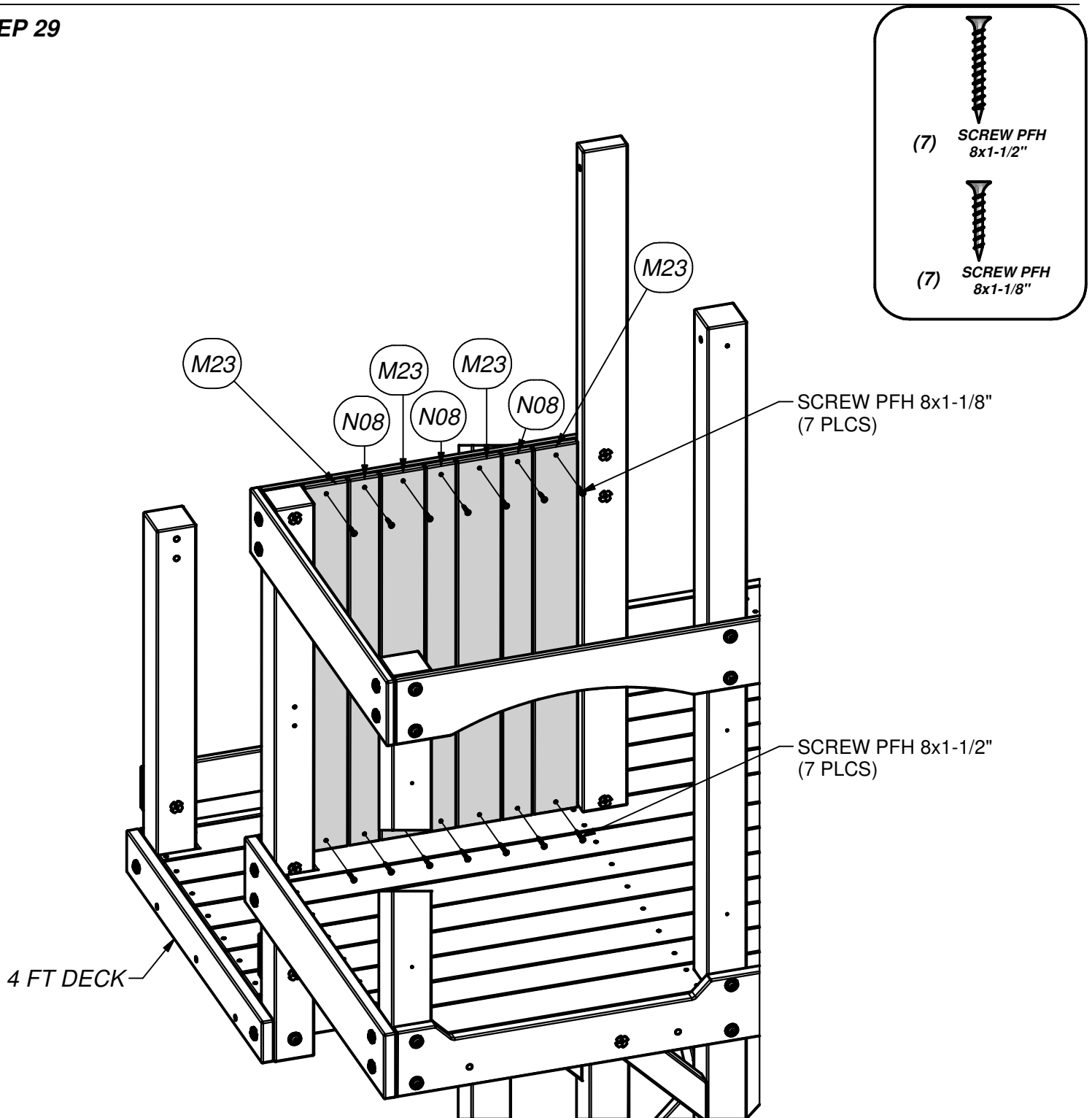



(5) **M23 - WALL PICKET - W4L08167**
5/8"x3 3/8"x29 7/8" (16x86x759)



(1) **N08 - WALL PICKET - W4L08166**
5/8"x2 3/8"x29 7/8" (16x60x759)



(1) **M26 - WALL PICKET - W4L08286**
5/8"x3 3/8"x29 7/8" (16x86x759)

STEP 30

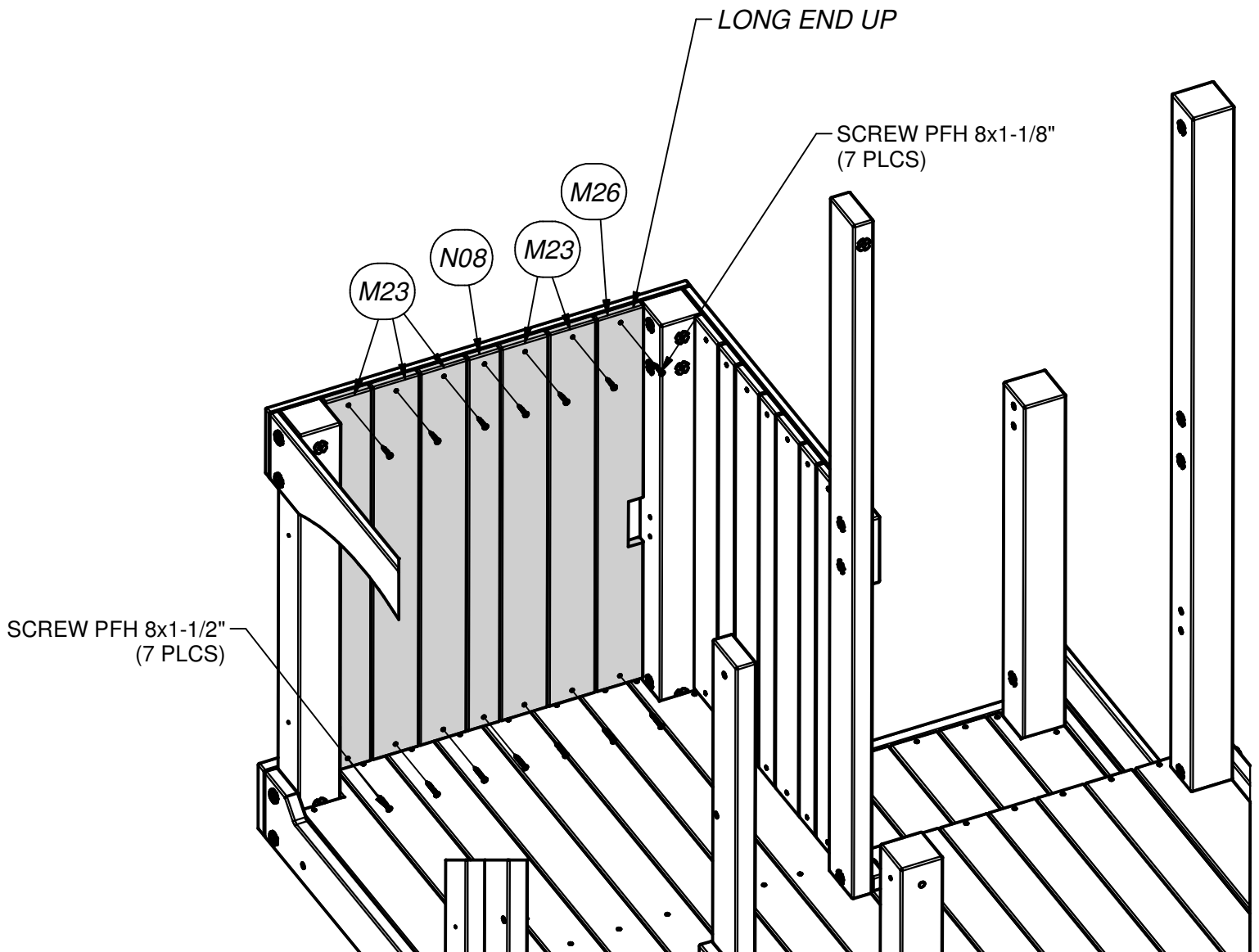
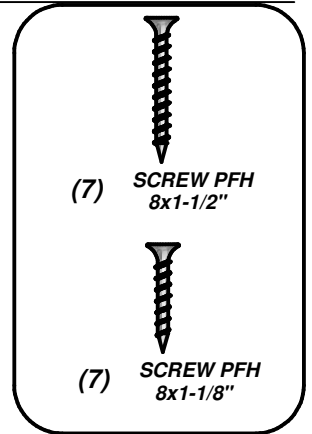

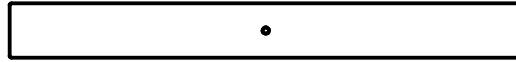

(1) **H06 - FLOOR SUPPORT - W4L07851**
1"x3 3/8"x32" (24x86x813)

STEP 31



(1) **WASHER
LOCK EXT
8x19 BLK**

(1) **LAG SCREW
WH 5/16x2-1/2
BLK**

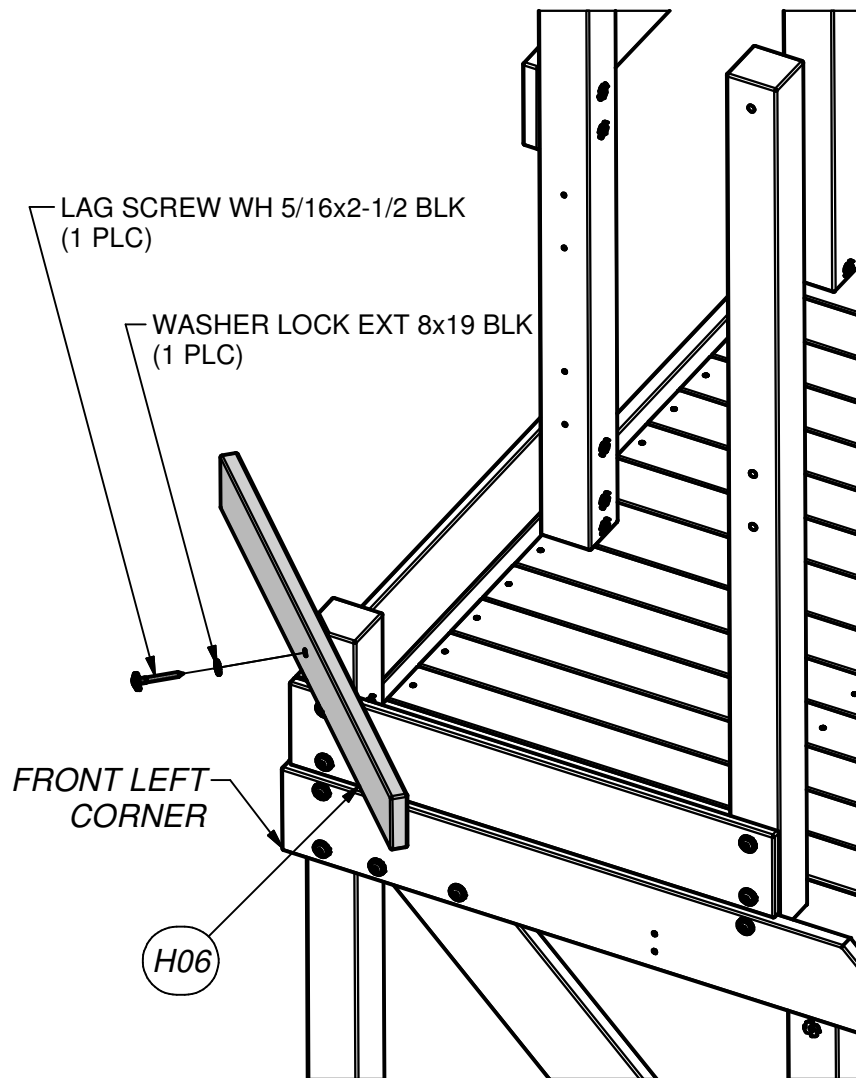



- (1) **H30 - BASE BOARD - W4L08566**
1"x3 3/8"x35" (24x86x889)



- (2) **- L BRACKET 2.5x38x50x55 BLK - A4M00615**

STEP 32

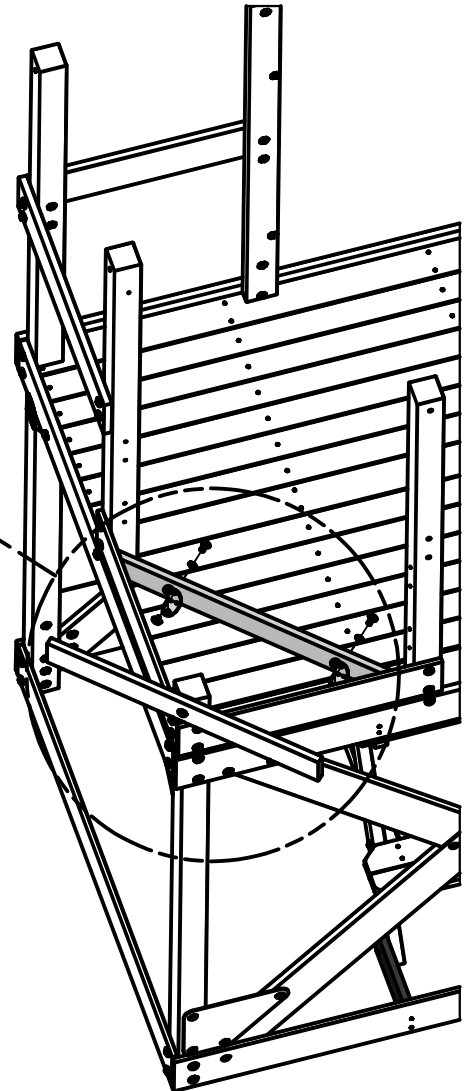
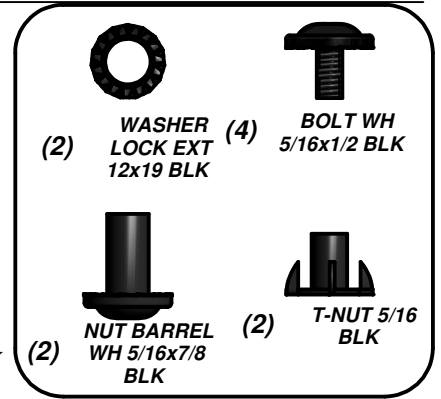
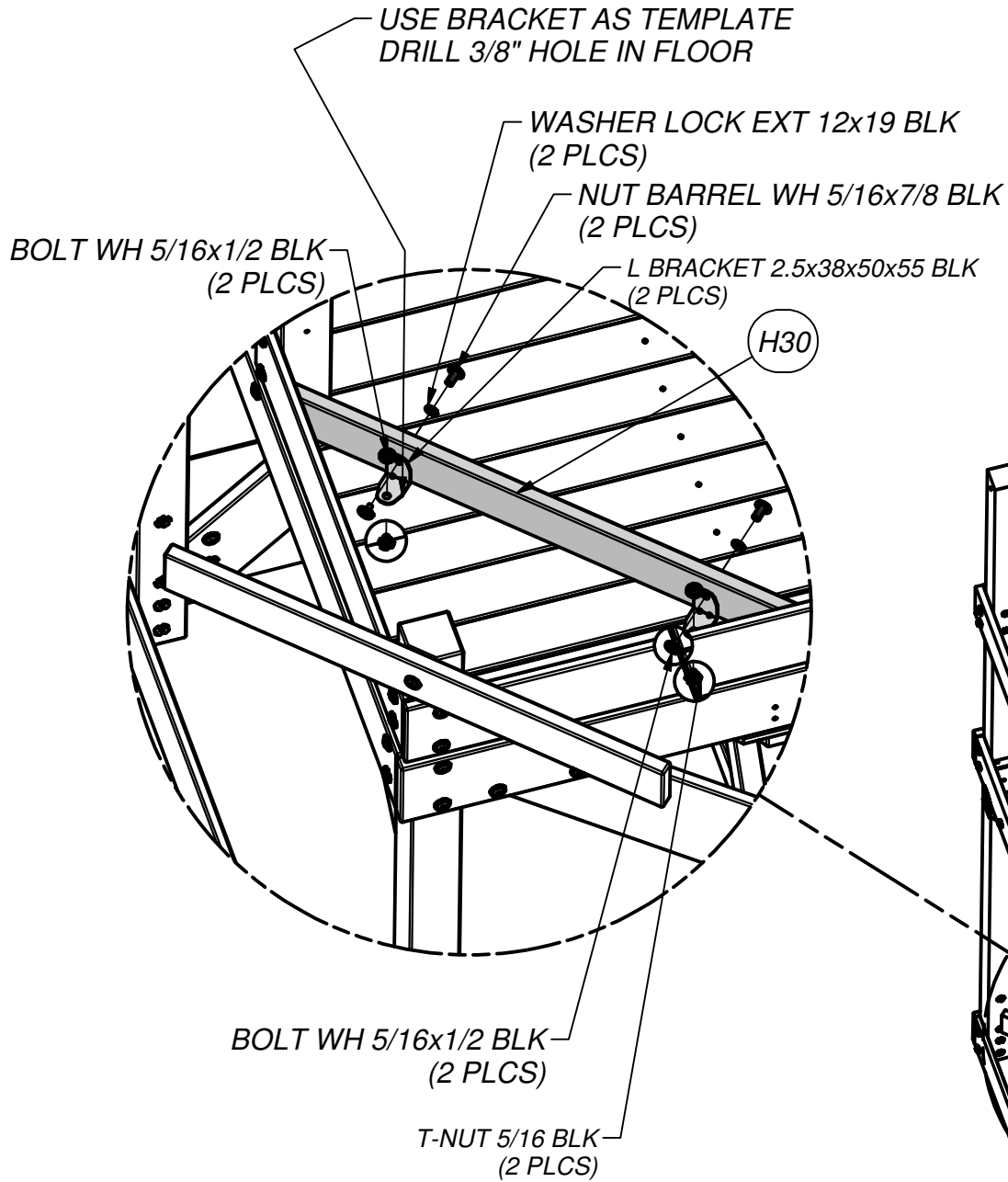

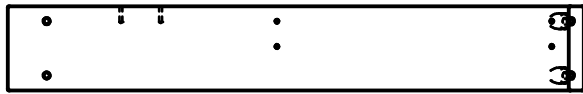

(1) G07 - WALL SUPPORT - W4L07849
1"x5 1/4"x36" (24x134x915)

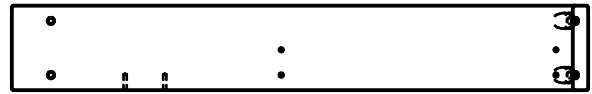

(1) G09 - WALL SUPPORT - W4L07853
1"x5 1/4"x36" (24x134x915)

STEP 33

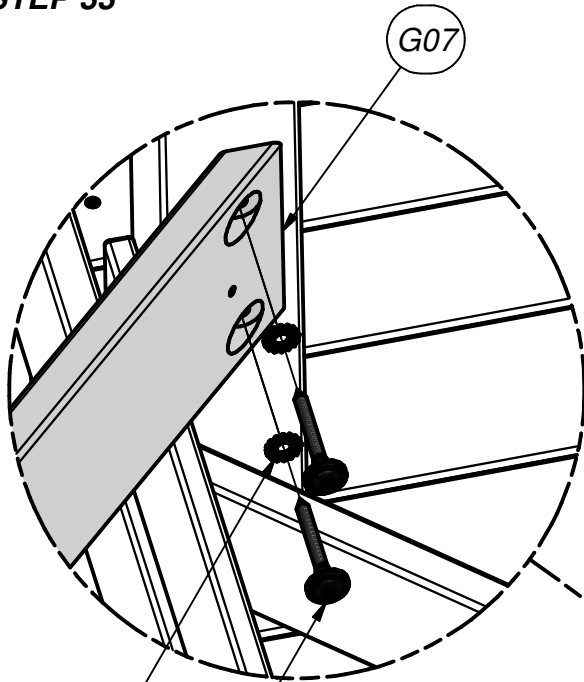

LAG SCREW WH 5/16x2-1/2 BLK
(4 PLCS)

WASHER LOCK EXT 8x19 BLK
(4 PLCS)

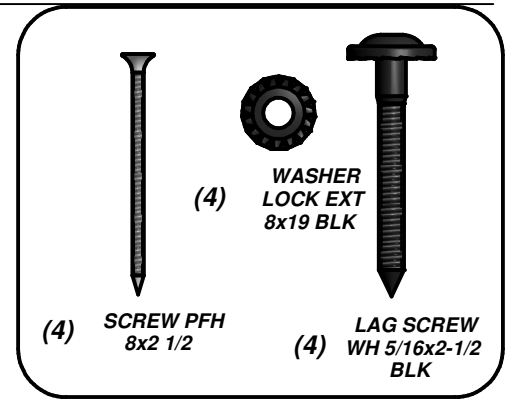

SCREW PFH 8x2 1/2
(4 PLCS)

G07

G09

EDGE HOLES
IN BOTTOM FOR
PROPER ASSEMBLY

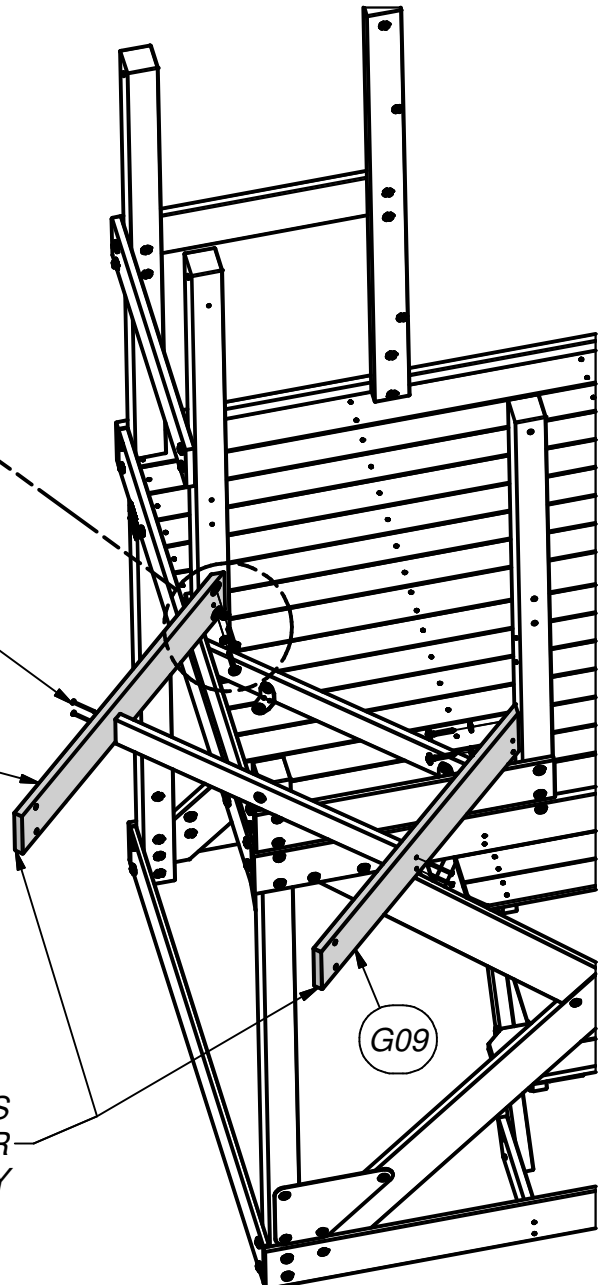



(1) **B11 - POST - W4L07856**
3"x3"x47 1/4" (76x76x1201)



(1) **B12 - POST - W4L07859**
3"x3"x13 5/8" (76x76x345)



(1) **G08 - WALL SUPPORT - W4L07850**
1"x5 1/4"x32" (24x134x813)

EDGE HOLES
FACE DOWN.

STEP 34

IT IS RECOMMENDED THAT YOU PLACE ALL T-NUTS BEFORE YOU BEGIN ASSEMBLY OF PARTS.

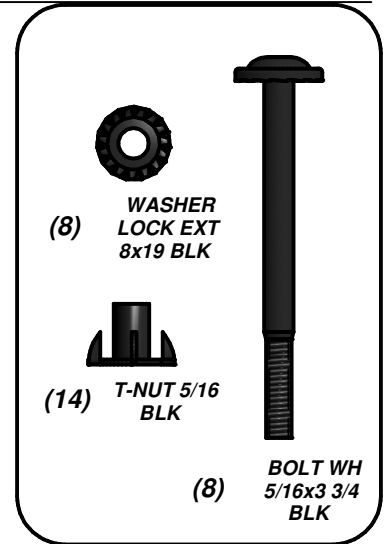

EDGE HOLES FACE
DOWN FOR PROPER
ASSEMBLY

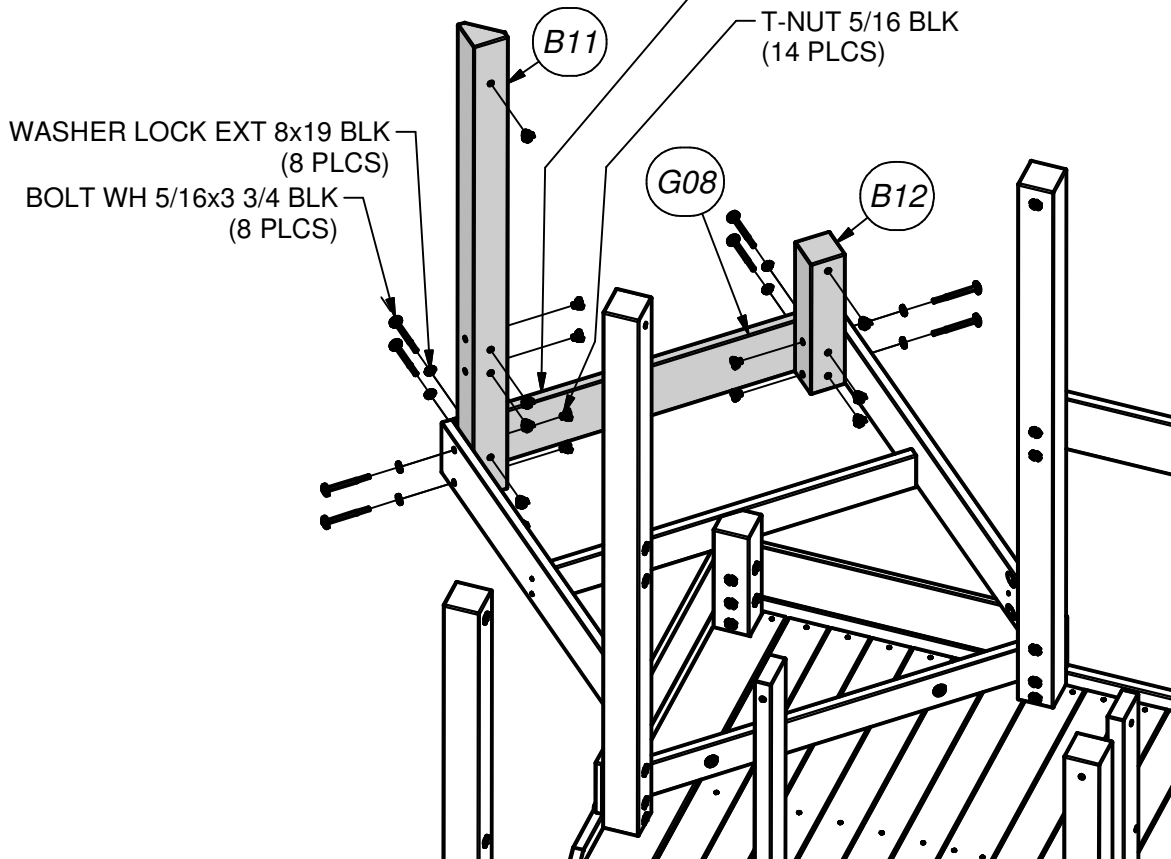



- (1) **H07 - FLOOR SUPPORT - W4L07854**
1"x3 3/8"x32" (24x86x813)

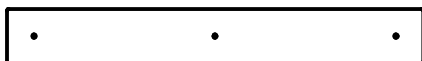

- (1) **H08 - FLOOR SUPPORT - W4L07855**
1"x3 3/8"x26" (24x86x661)



- (2) **H22 - FLOOR SUPPORT - W4L08279**
1"x2 3/4"x3" (24x70x76)

STEP 35

**ASSEMBLE H07 & H08 FLUSH WITH BOTTOM
ASSEMBLE H22 5/8" UP FROM BOTTOM**

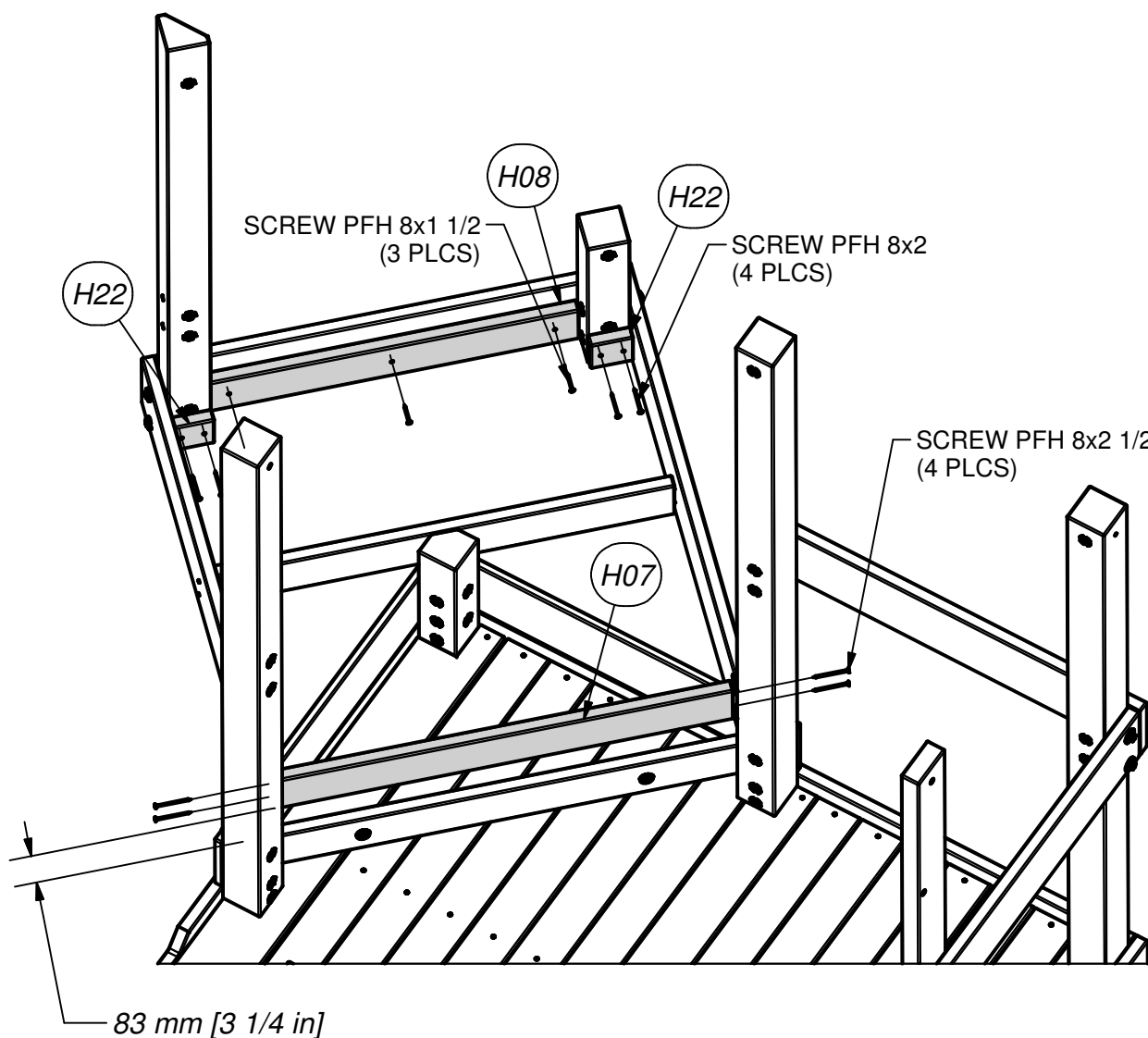
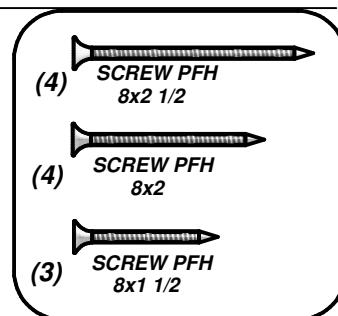

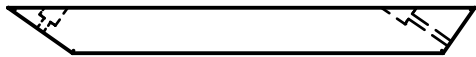

(1) **F09 - ANGLE SUPPORT BRACE - W4L11432**
1 3/8"x2 3/8"x24 3/8" (36x60x618)



(1) **F10 - ANGLE SUPPORT BRACE - W4L11433**
1 3/8"x2 3/8"x24 3/8" (36x60x618)

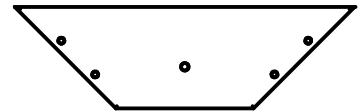

(2) **K04 - CROSS BRACE - W4L08996**
5/8"x5 1/4"x17 3/4" (16x134x450)

STEP 36

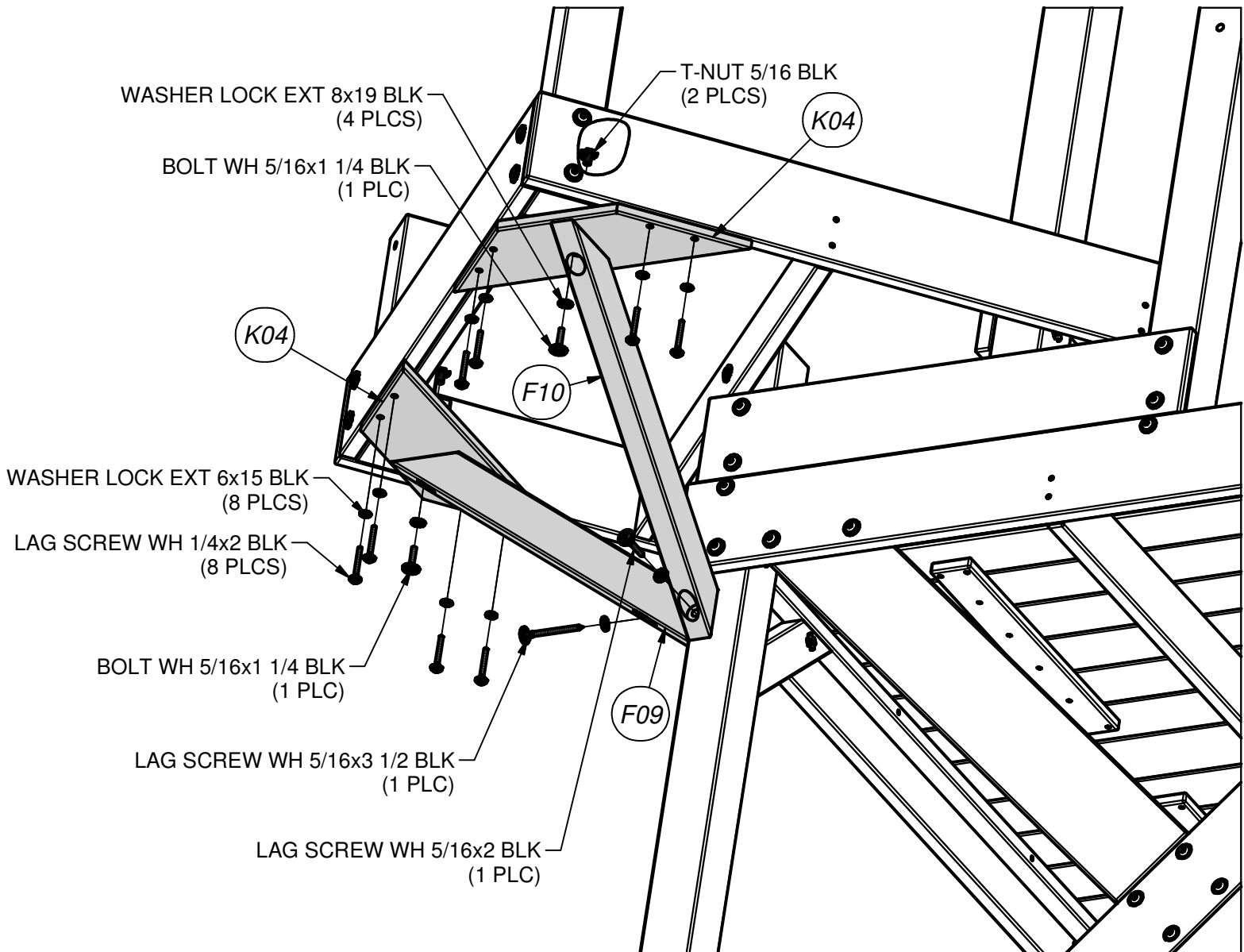
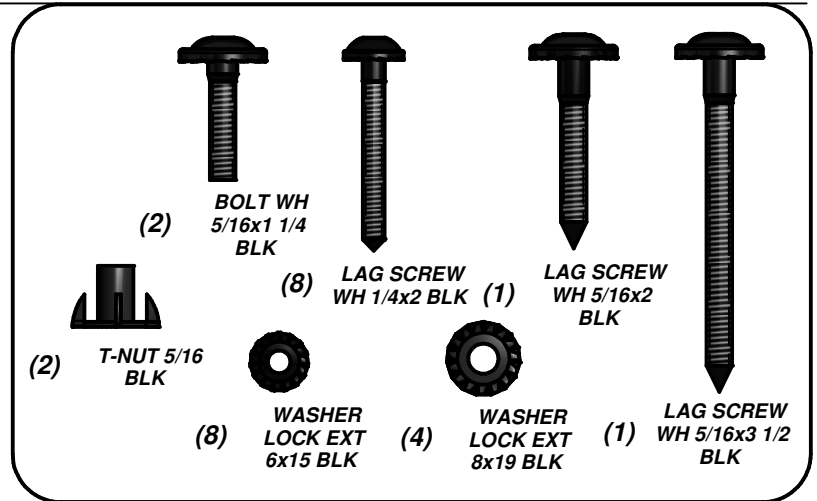

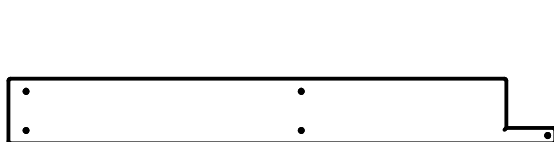

(2) Y02 - FLOOR BOARD - W4L07860
5/8"x4"x34 1/4" (16x102x869)

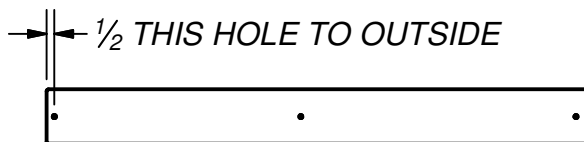

(7) M03 - FLOOR BOARD - W4L07861
5/8"x3 3/8"x34 1/4" (16x86x869)

STEP 37

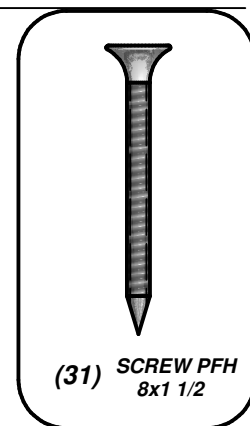

(31) SCREW PFH
8x1 1/2

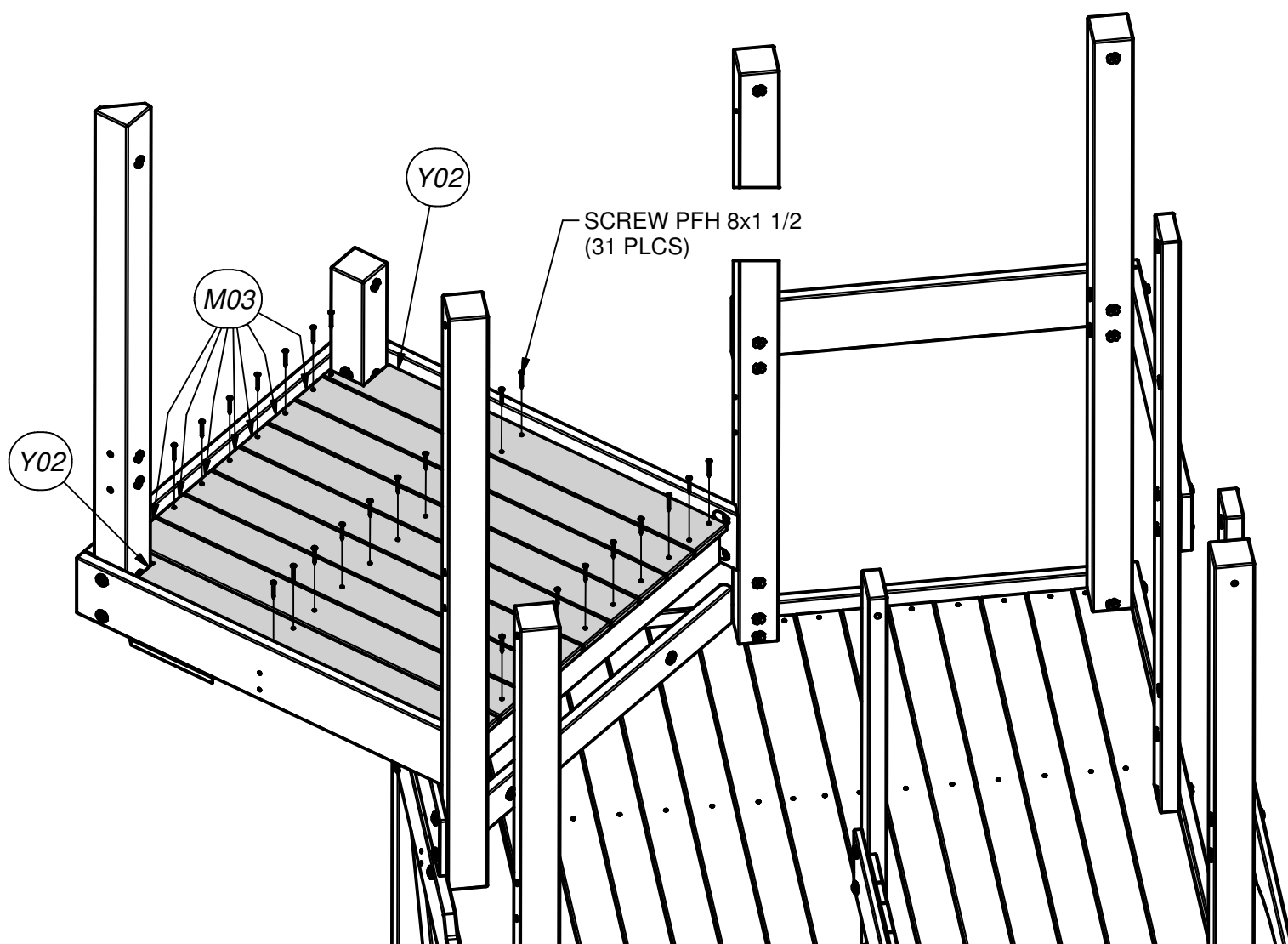



(1) **G10 - WALL SUPPORT - W4L08997**
1"x5 1/4"x36" (24x134x915)

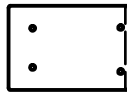

(1) **G11 - WALL SUPPORT - W4L07858**
1"x5 1/4"x7 1/2" (24x134x192)



(1) **G12 - WALL SUPPORT - W4L07864**
1"x5 1/4"x10 5/8" (24x134x269)



(1) **H17 - WALL SUPPORT - W4L08152**
1"x3 3/8"x35" (24x86x889)

STEP 38

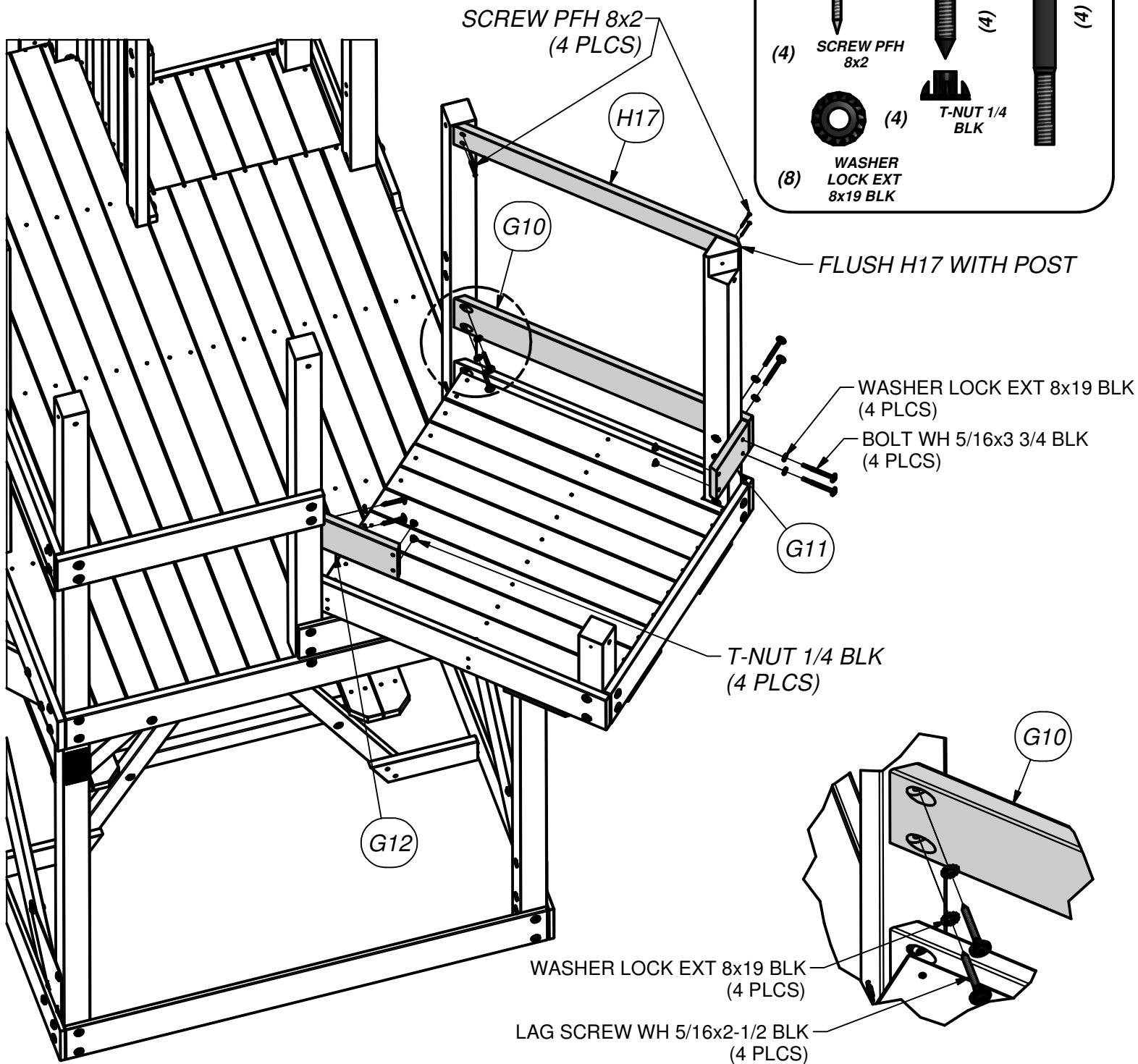

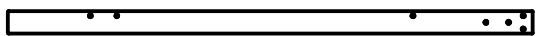

(2) **F01 - POST - W4L07867**
1 3/8"x2 3/8"x54 5/8" (36x60x1389)



(1) - **QUARTER ROUND TURRET FLOOR SUPPORT - A4M00881**



(2) **J03 - WALL SUPPORT - W4L07868**
1"x2 3/8"x27 1/8" (24x60x688)



(1) - **TURRET WALL ARCH BAND - A4M00880**

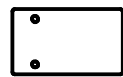

(2) **M32 - TURRET FILLER BOARD - W4L11431**
5/8"x3 3/8"x5 3/4" (16x86x146)



(2) - **90° L-BRACKET - BLK - A4M00555**

STEP 39

IT IS RECOMMENDED THAT YOU PLACE ALL T-NUTS BEFORE YOU BEGIN ASSEMBLY OF PARTS.

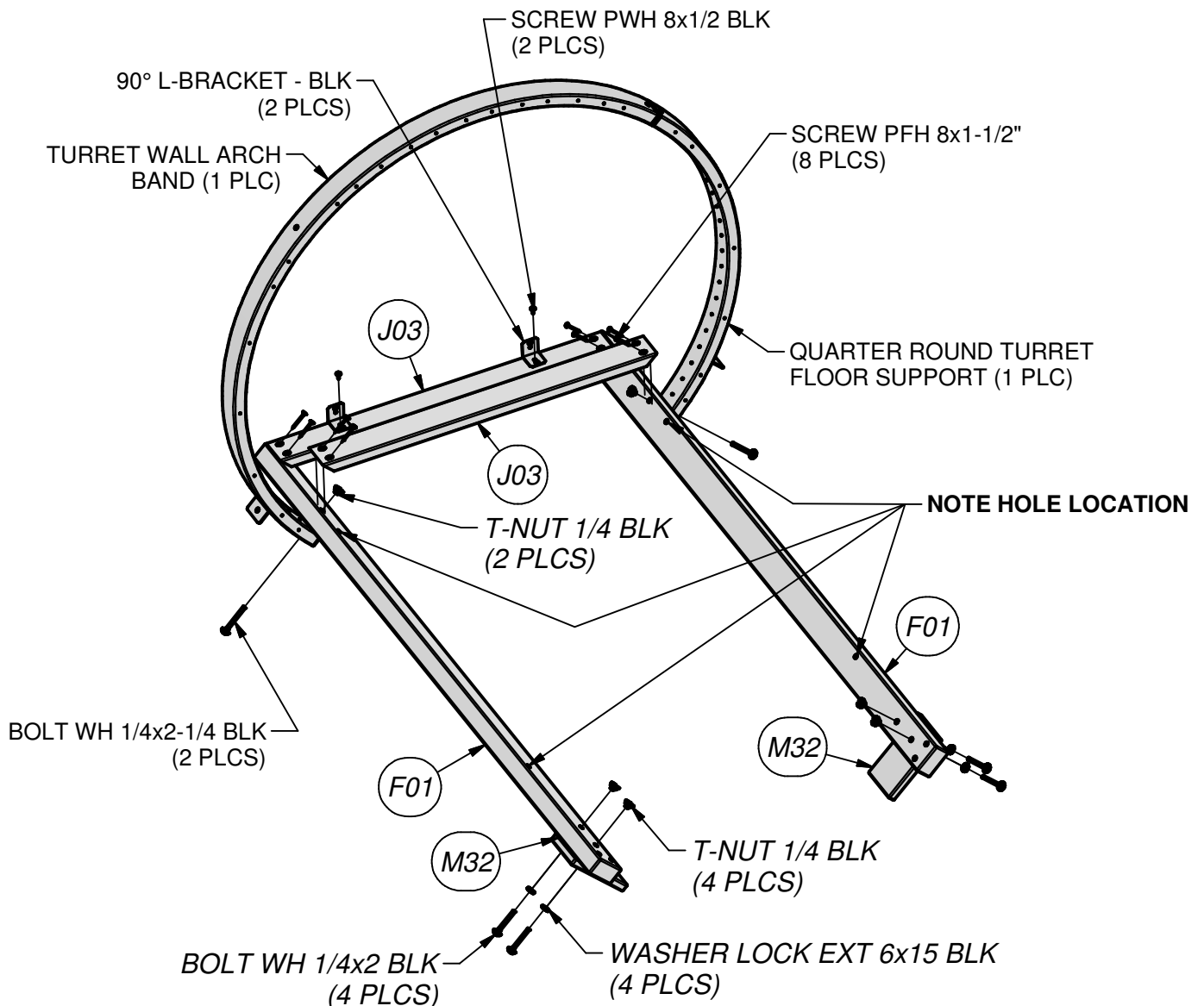
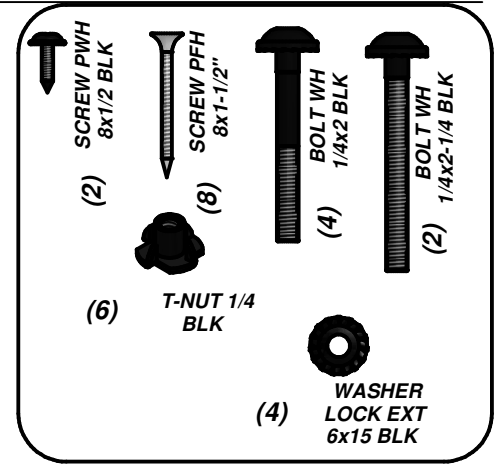
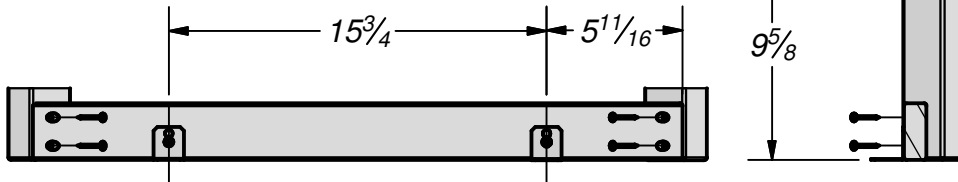



(2) **M19 - WALL PICKET - W4L08153**
5/8"x3 3/8"x43 1/4" (16x86x1099)



(2) **O04 - WALL PICKET - W4L08154**
5/8"x2 3/8"x43 1/4" (16x60x1099)



(1) **M21 - WALL BOARD - W4L08156**
5/8"x3 3/8"x20 1/2" (16x86x521)



(6) **M22 - WALL PICKET - W4L08157**
5/8"x3 3/8"x27 1/4" (16x86x692)

STEP 40

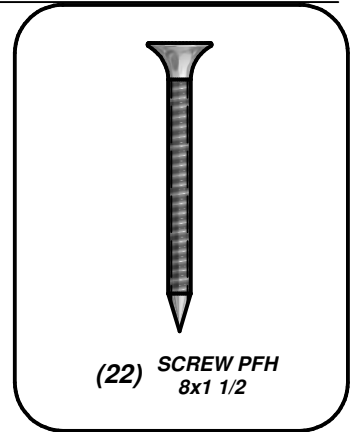
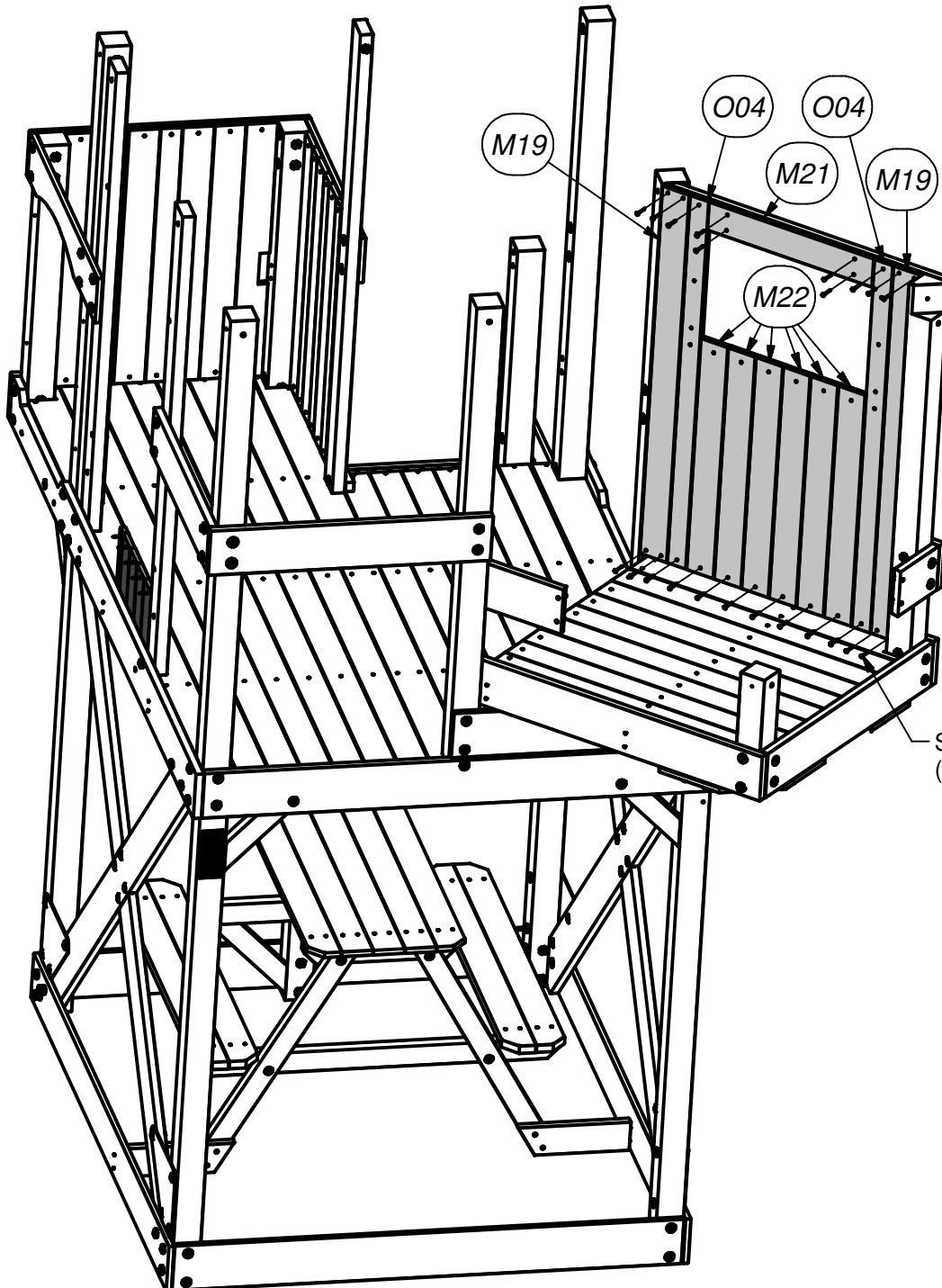

SCREW PFH 8x1 1/2
(22 PLCS)



(1) *N03 - WINDOW BOTTOM - W4L08158*



(2) *N04 - WINDOW SIDE - W4L08159*

STEP 41

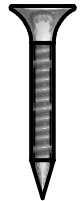

(14) *SCREW PFH
8x1*

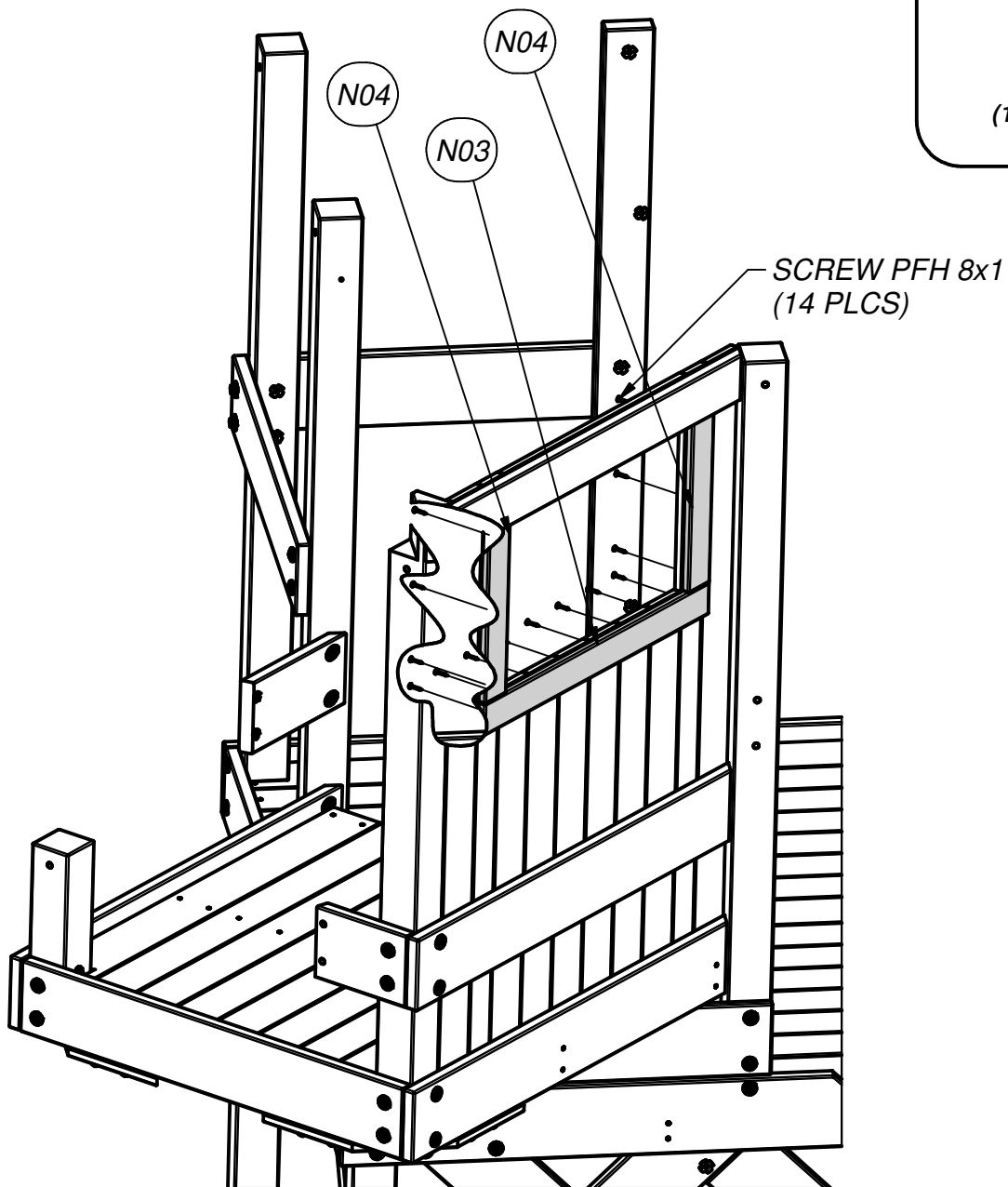

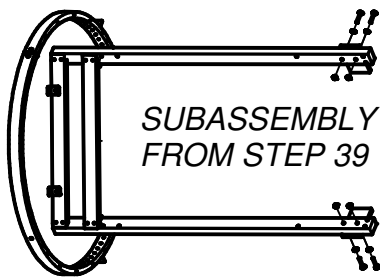

STEP 42

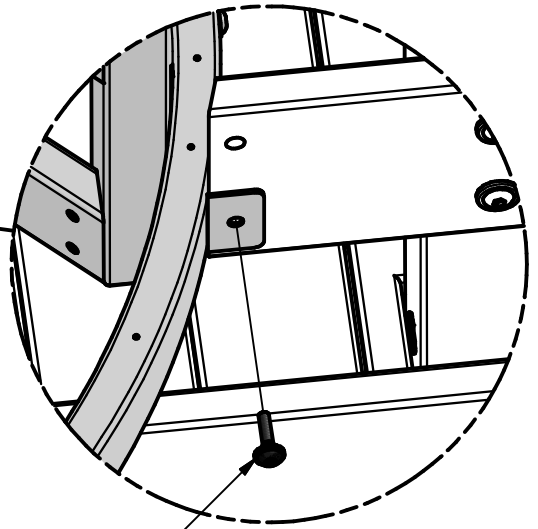
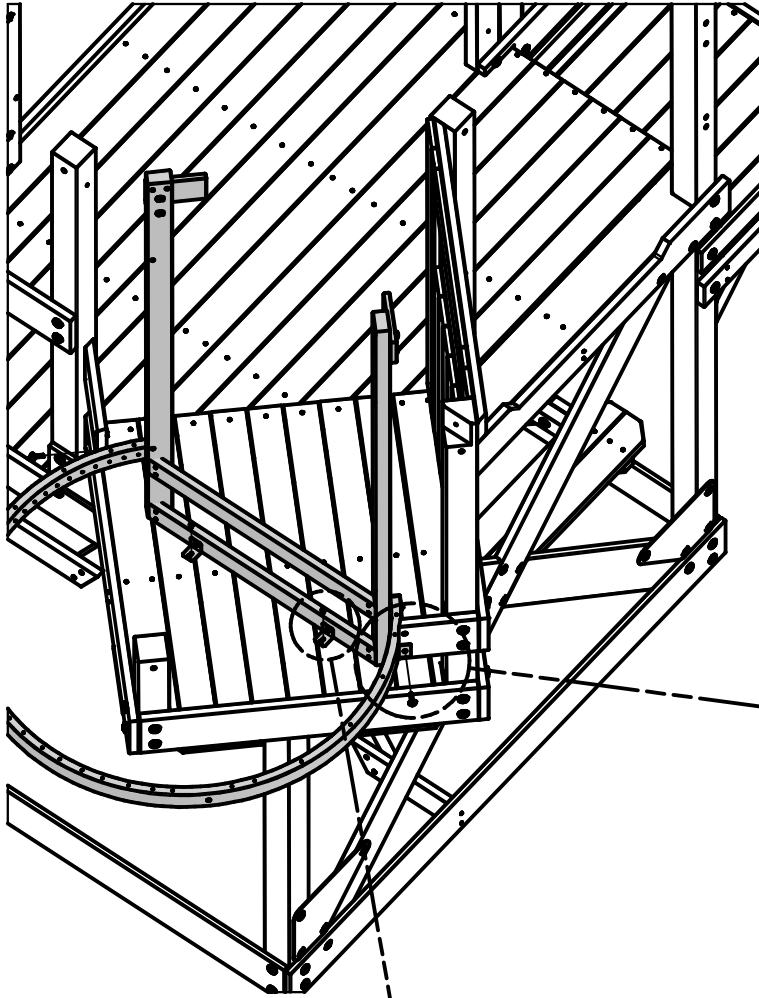
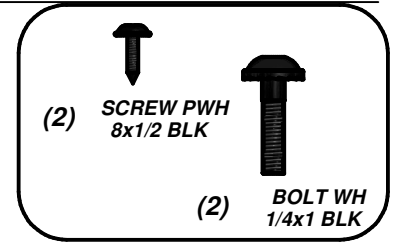

BOLT WH 1/4x1 BLK
(2 PLCS)

SCREW PWH 8x1/2 BLK
(2 PLCS)

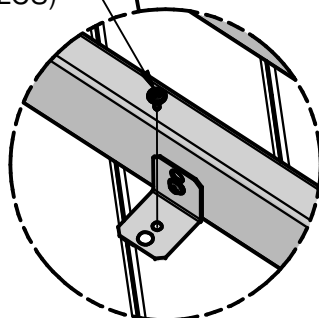



(1) **F02 - POST - W4L08040**
1 3/8"x2 3/8"x47 1/4" (36x60x1199.8)



(1) **F03 - POST - W4L08041**
1 3/8"x2 3/8"x47 1/4" (36x60x1199.8)

STEP 43

IT IS RECOMMENDED THAT YOU PLACE ALL T-NUTS BEFORE YOU BEGIN ASSEMBLY OF PARTS.

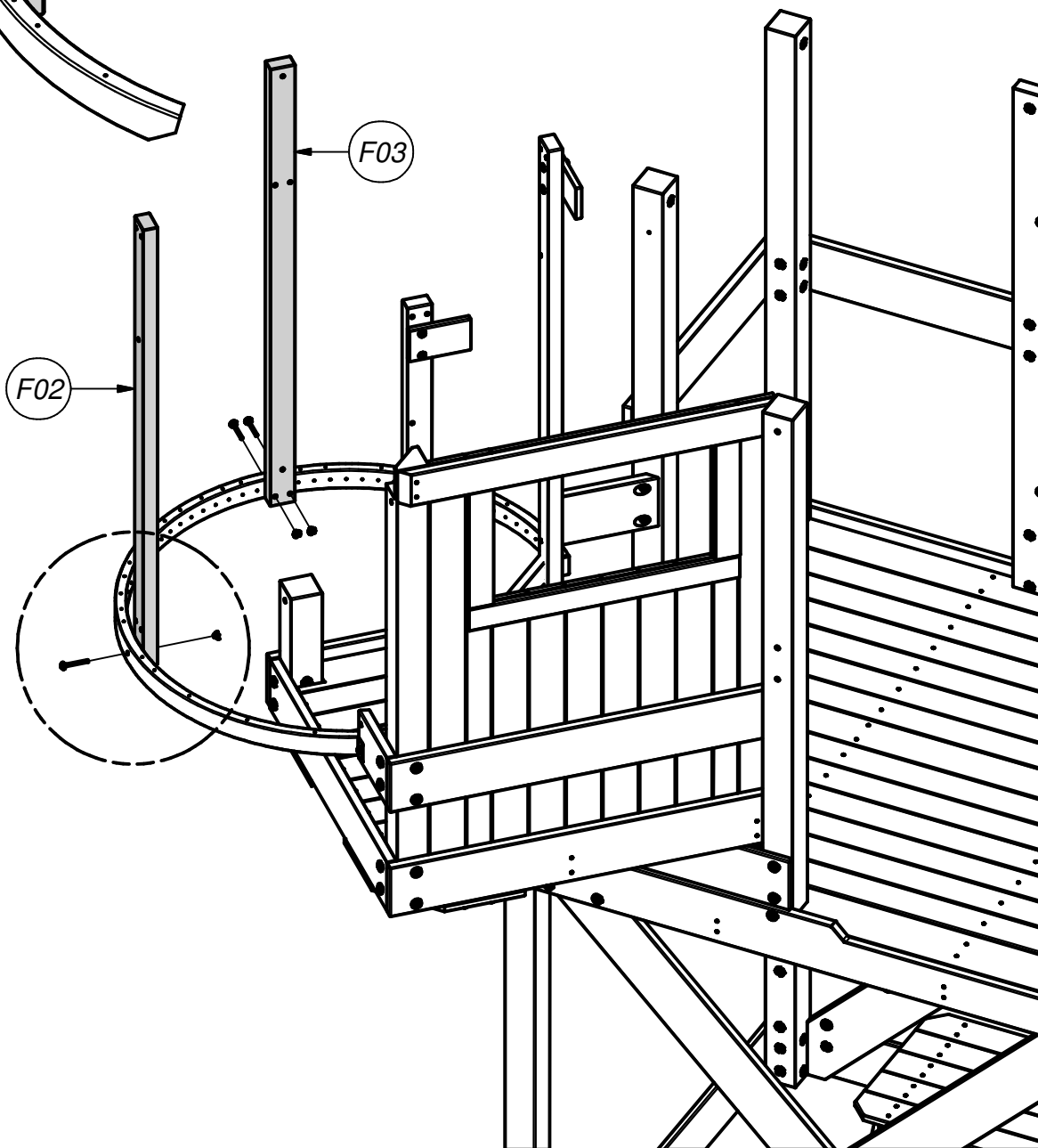
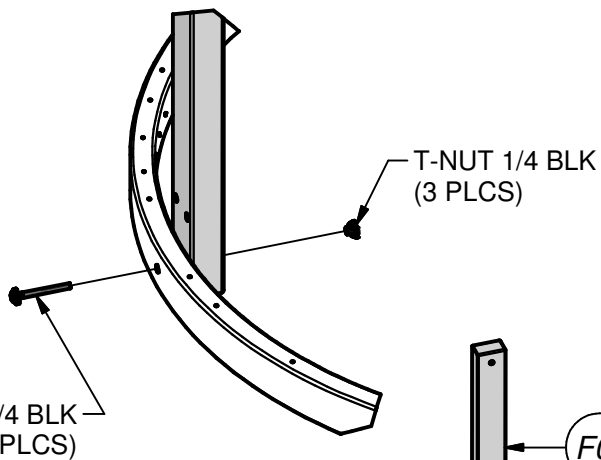
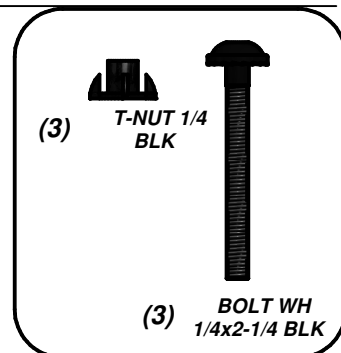



- (1) **M10 - WALL PICKET - W4L08052**
5/8"x3 3/8"x9 5/8" (16x86x243)

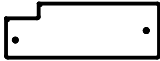

- (1) **M11 - WALL PICKET - W4L08053**
5/8"x3 3/8"x9 5/8" (16x86x243)



- (1) **N05 - FLOOR SUPPORT - W4L09000**
5/8"x2 3/8"x23 3/8" (16x60x594)



- (1) **N06 - FLOOR SUPPORT - W4L09001**
5/8"x2 3/8"x24" (16x60x611)

STEP 44

IT IS RECOMMENDED THAT YOU PLACE ALL T-NUTS BEFORE YOU BEGIN ASSEMBLY OF PARTS.

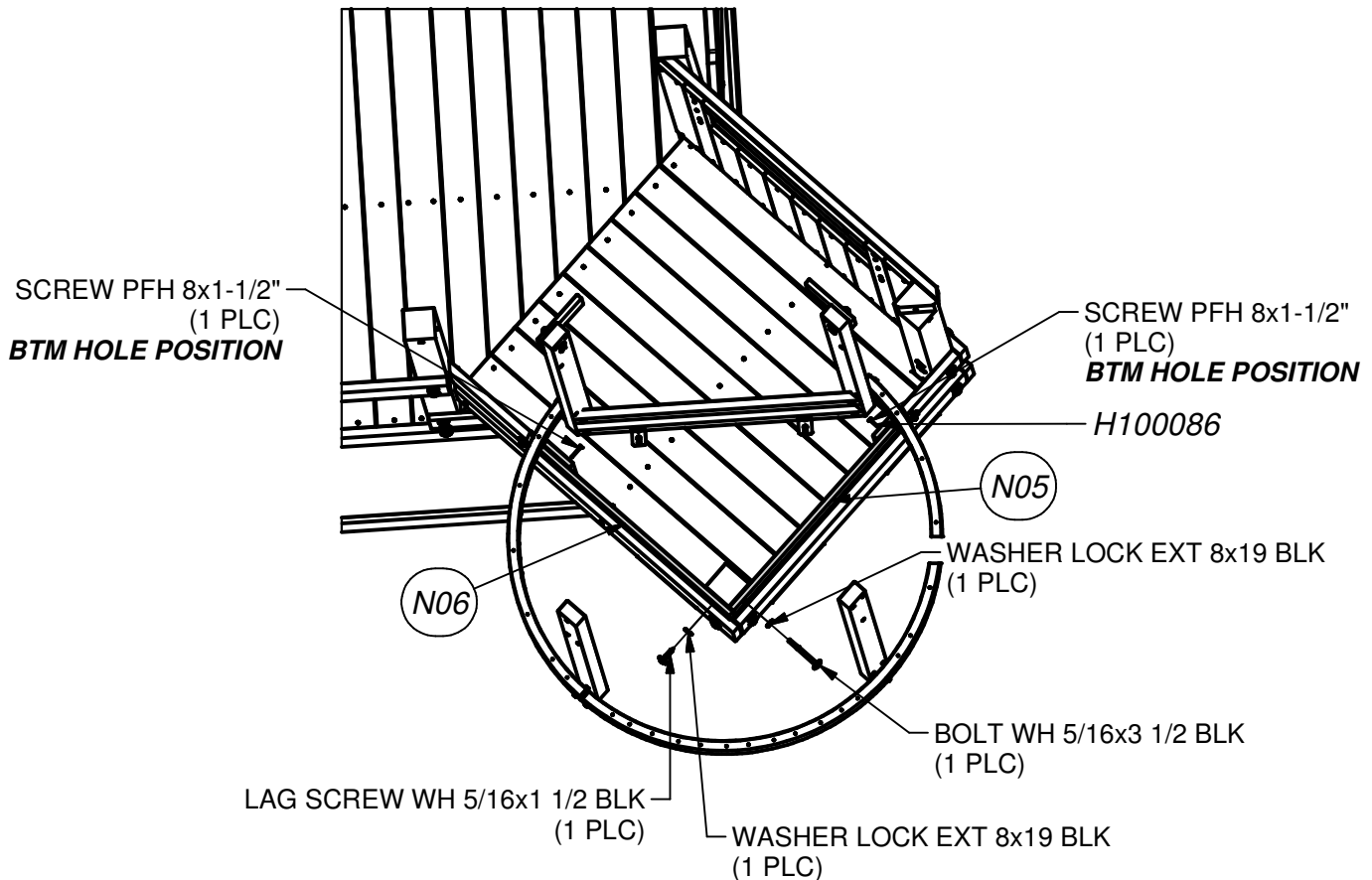
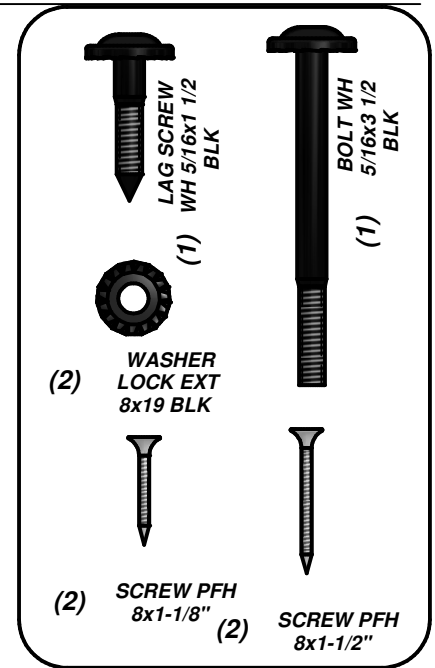
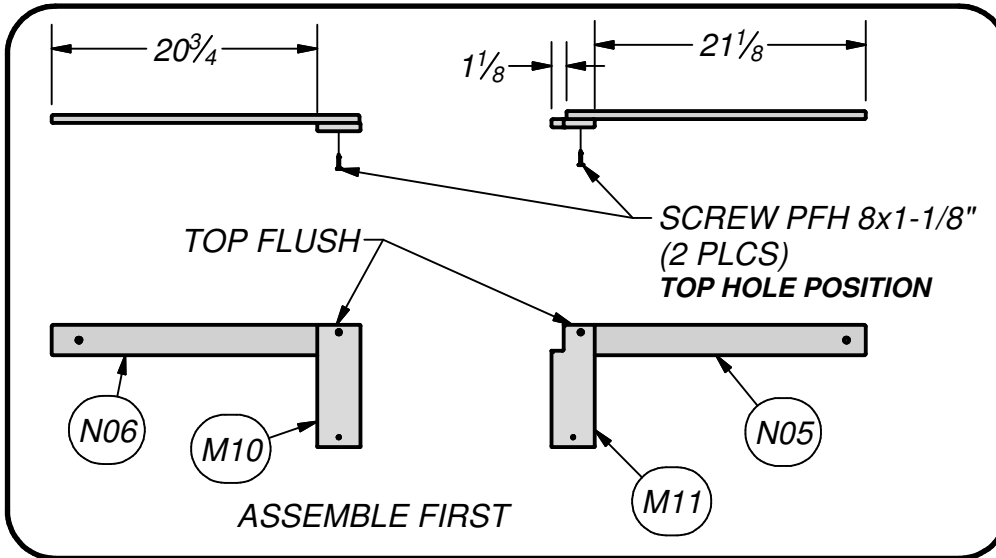



- (1) **L02 - WALL PICKET - W4L08051**
5/8"x4 3/8"x9 5/8" (16x112x243)



- (9) **M10 - WALL PICKET - W4L08052**
5/8"x3 3/8"x9 5/8" (16x86x243)

STEP 45

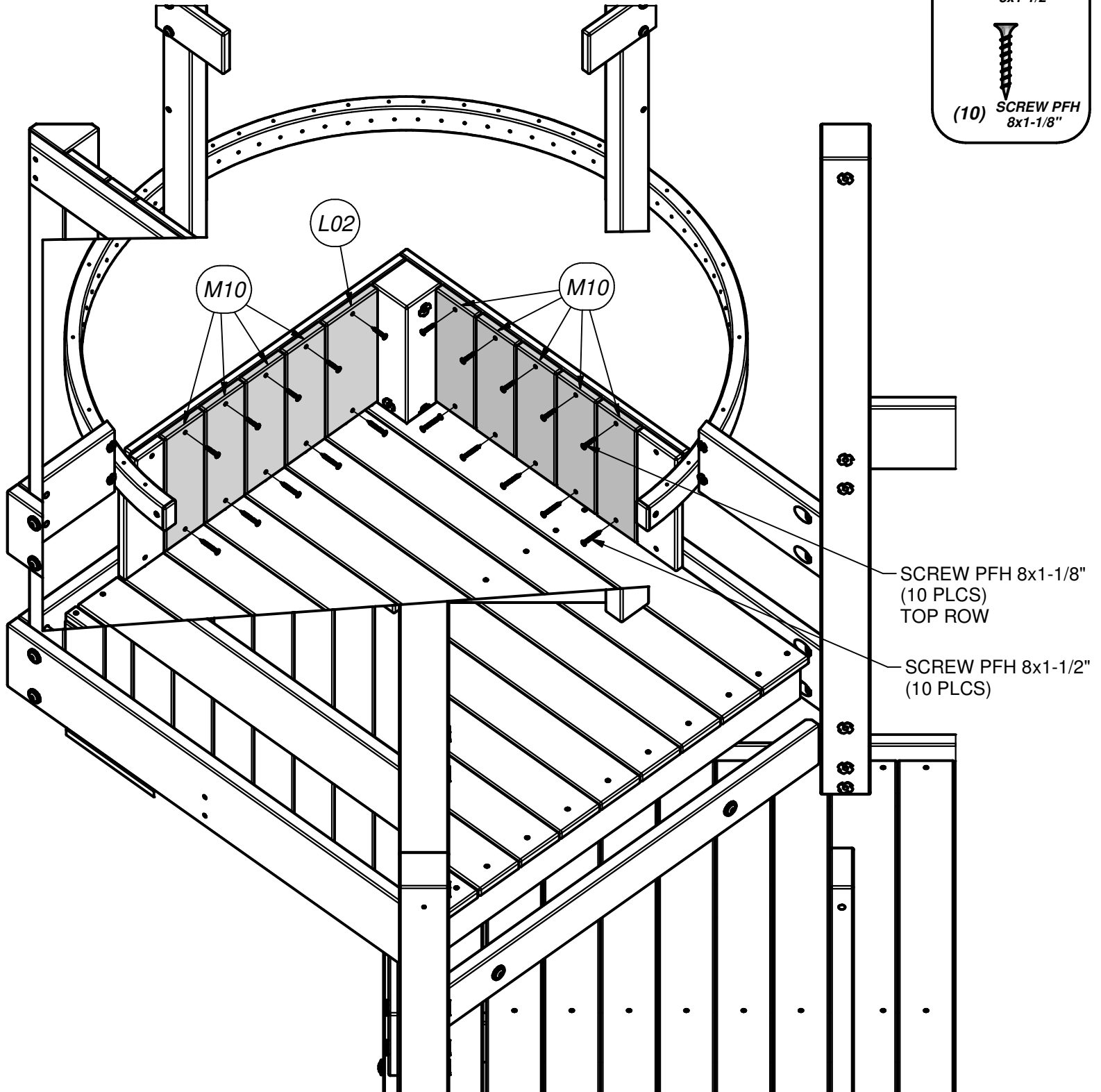
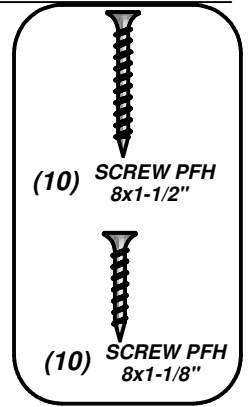



(4) **L08 - WALL PICKET - W4L08046**
5/8"x4 3/8"x9 5/8" (16x112x244)



(2) **O02 - WALL PICKET - W4L08047**
5/8"x3"x9 5/8" (16x75x244)

STEP 46

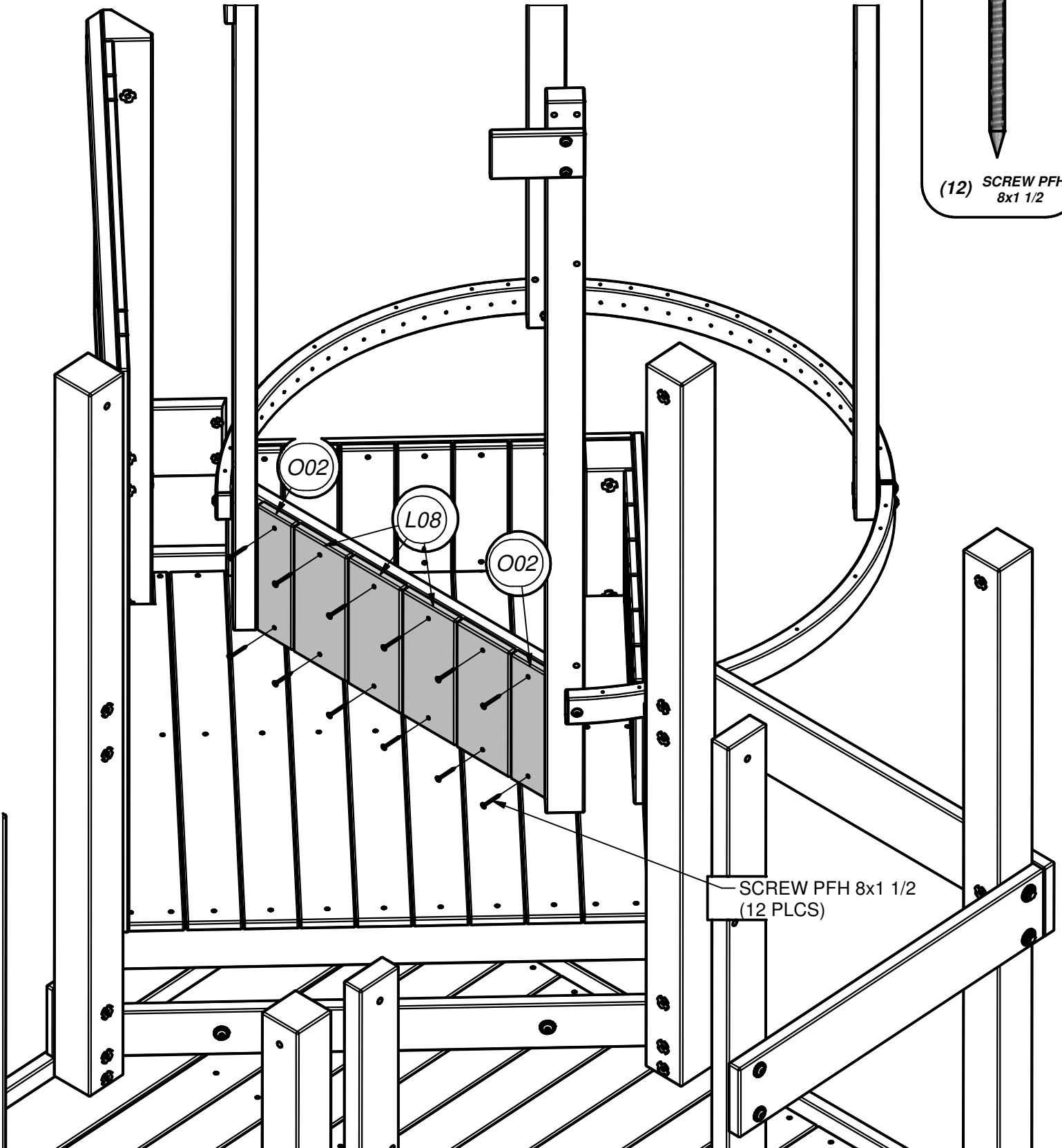
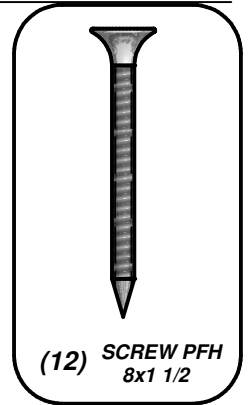



(2) L1 - FLOOR BOARD - W4L07869
5/8"x4 3/8"x34" (16x112x865)



(2) L4 - FLOOR BOARD - W4L08035
5/8"x4 3/8"x33 1/2" (16x112x852)

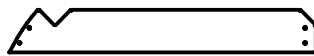

(2) L5 - FLOOR BOARD - W4L08036
5/8"x4 3/8"x31 7/8" (16x112x811)

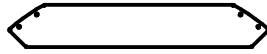

(2) L6 - FLOOR BOARD - W4L08037
5/8"x4 3/8"x27" (16x112x687)

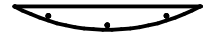

(2) M7 - FLOOR BOARD - W4L08038
5/8"x2 1/2"x19 3/8" (16x62x493)

STEP 47

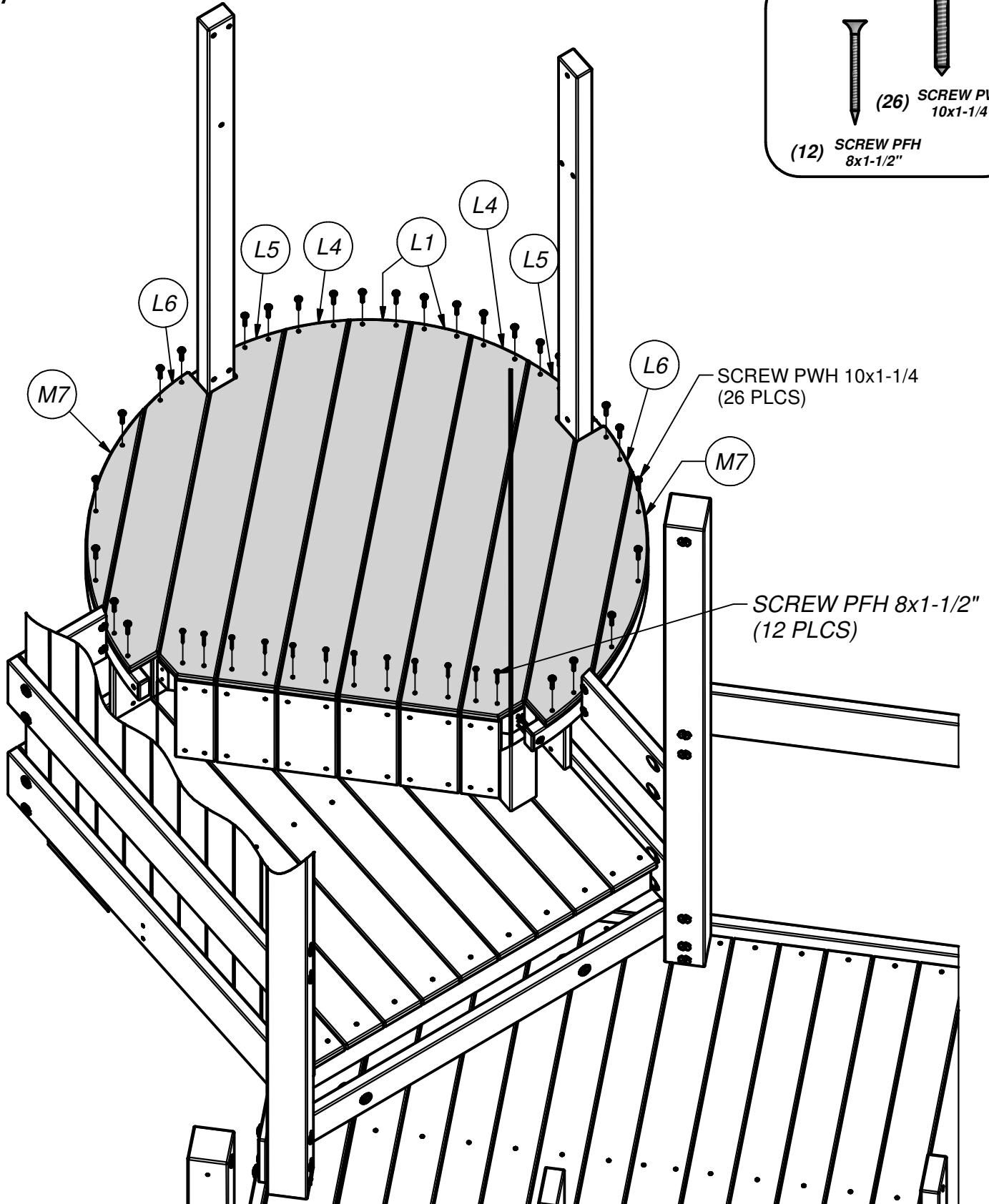

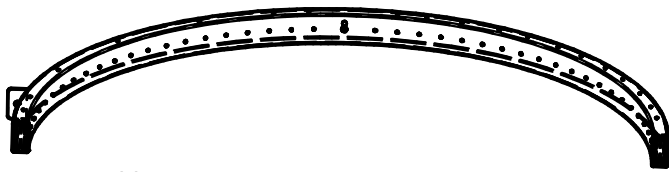

(1) - TURRET WALL ARCH BAND - A4M00880



(1) - QUARTER ROUND TURRET FLOOR SUPPORT - A4M00881

STEP 48

IT IS RECOMMENDED THAT YOU PLACE ALL T-NUTS BEFORE YOU BEGIN ASSEMBLY OF PARTS.

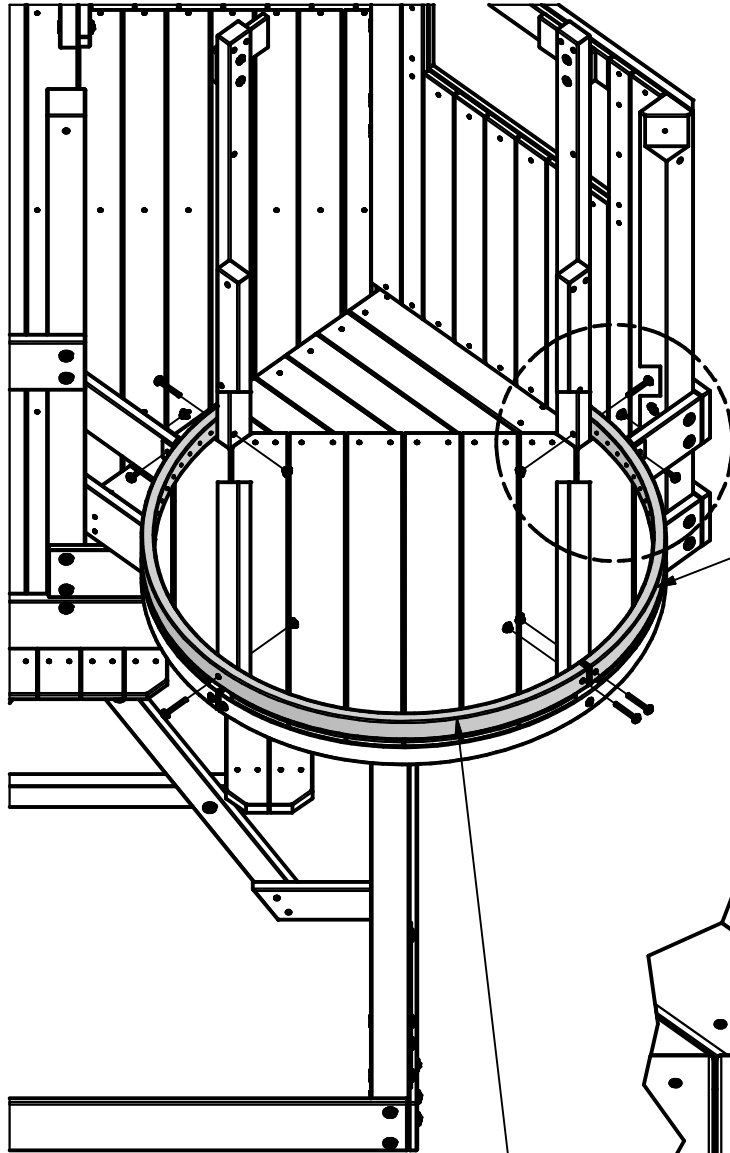

TURRET WALL ARCH BAND
(1 PLC)

T-NUT 1/4 BLK
(5 PLCS)

QUARTER ROUND TURRET FLOOR SUPPORT
(1 PLC)

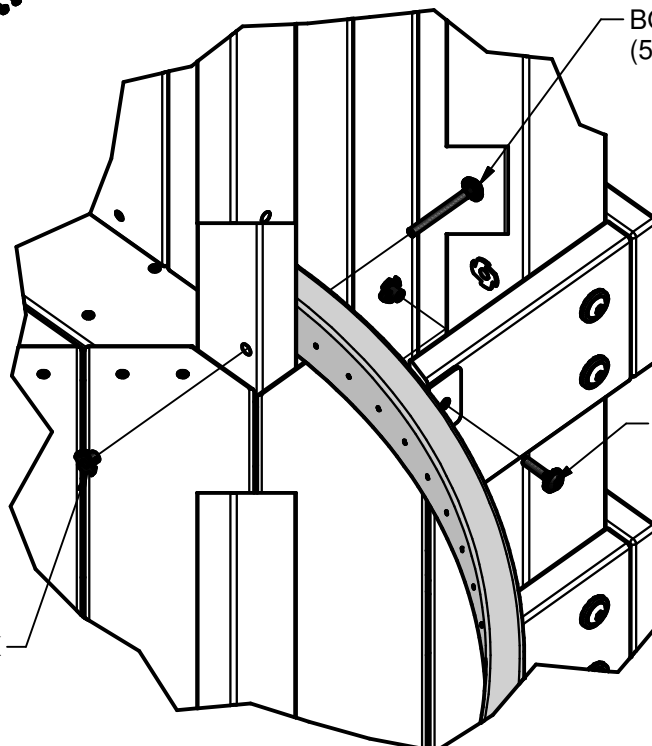
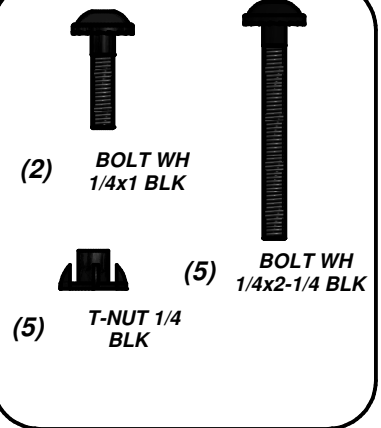

BOLT WH 1/4x2-1/4 BLK
(5 PLCS)

BOLT WH 1/4x1 BLK
(2 PLCS)

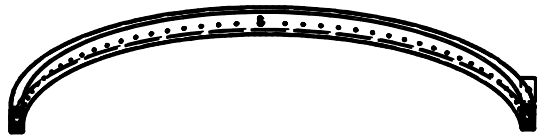

(1) - TURRET WALL ARCH BAND - A4M00907



(1) - QUARTER ROUND TURRET FLOOR SUPPORT - A4M00883

STEP 49

IT IS RECOMMENDED THAT YOU PLACE ALL T-NUTS BEFORE YOU BEGIN ASSEMBLY OF PARTS.

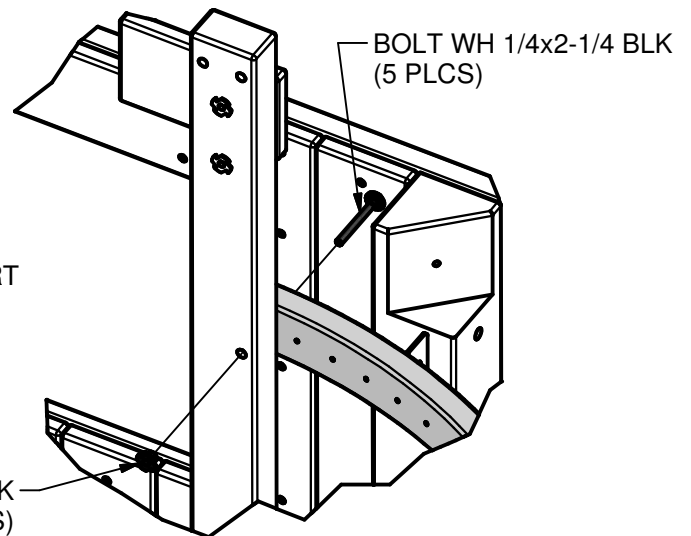
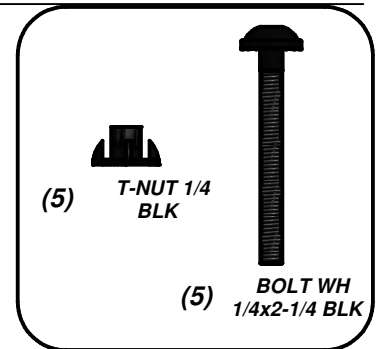
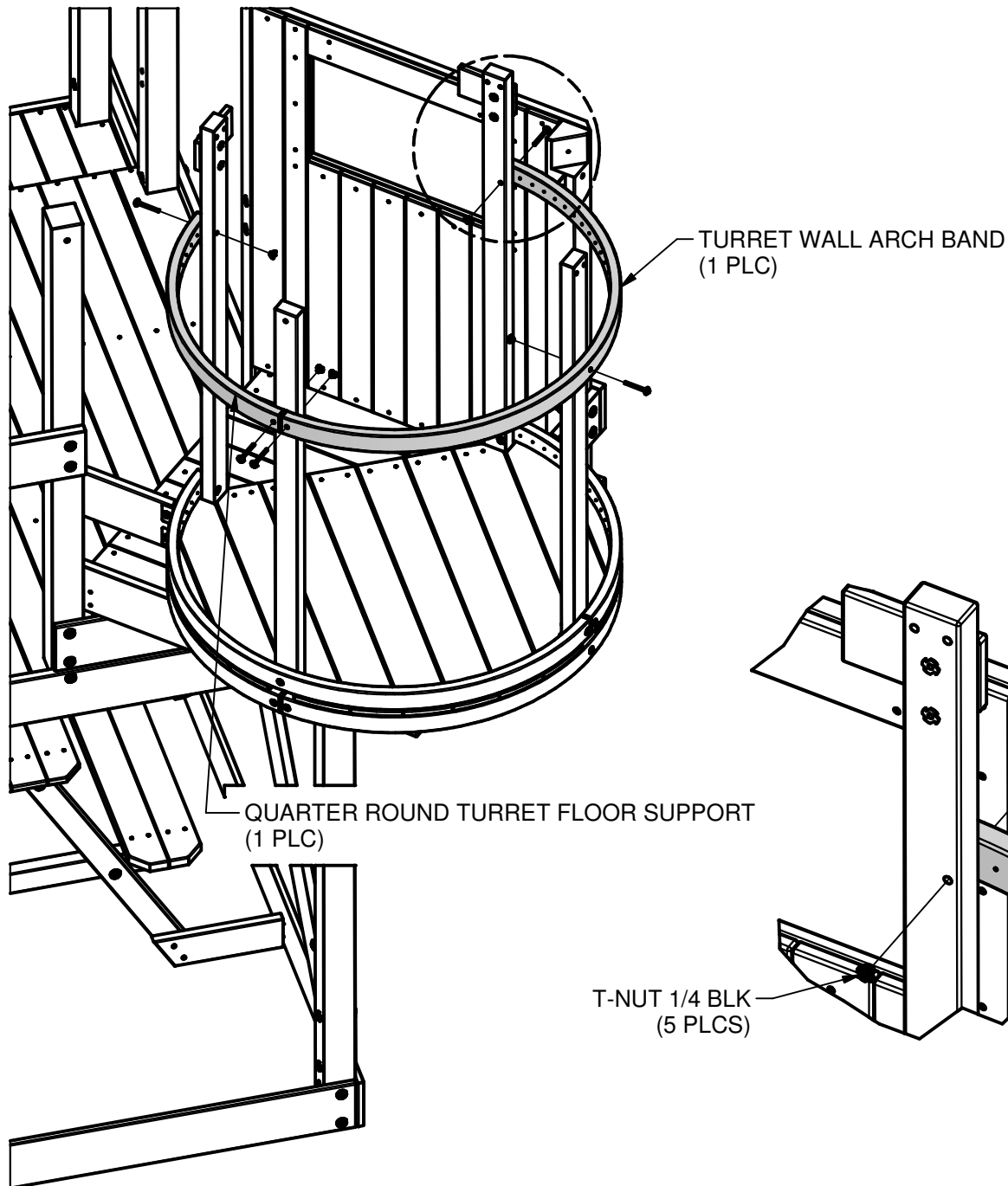



O1 - WALL PICKET - W4L08043
(60) 5/8"x1 3/8"x32 7/8" (16x34x835)

STEP 50

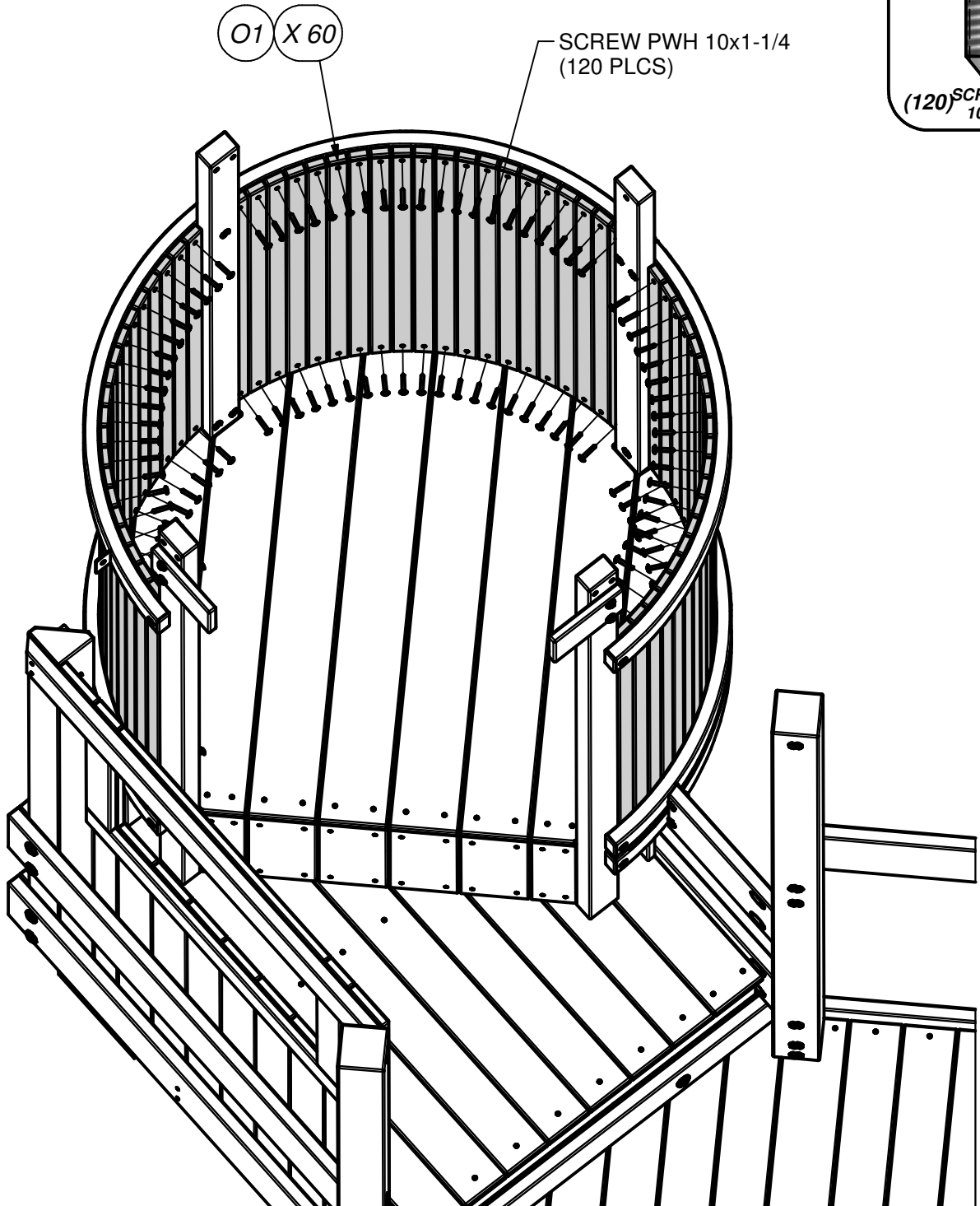
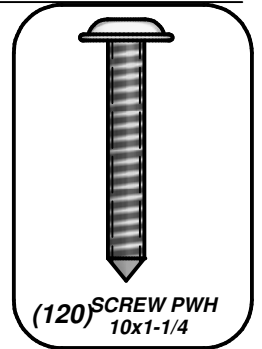

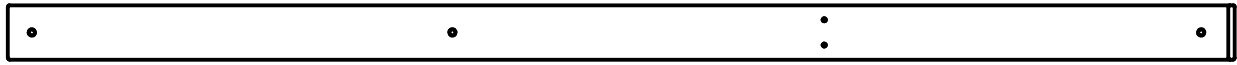

- (1) **H10 - ROOF SUPPORT - W4L08050**
1"x3 3/8"x76 3/4" (24x86x1949)

STEP 51

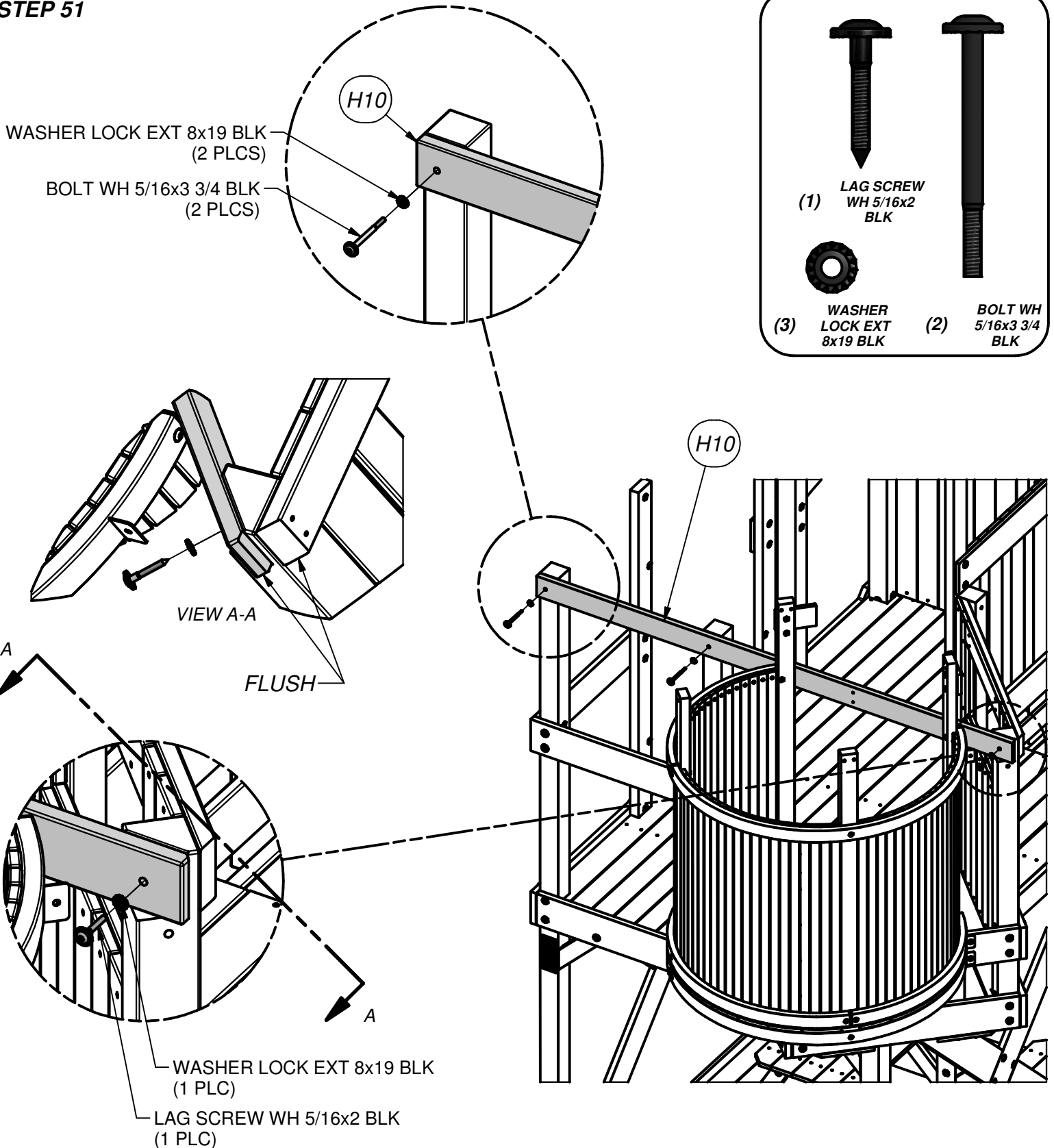

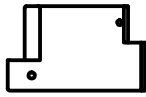

(1) **G15 - WALL SUPPORT - W4L08261**
1"x5 1/4"x8 5/8" (24x134x218)



(1) **K11 - WALL PICKET - W4L08262**
5/8"x5 1/4"x43 1/4" (16x132x1099)

STEP 52

IT IS RECOMMENDED THAT YOU PLACE ALL T-NUTS BEFORE YOU BEGIN ASSEMBLY OF PARTS.

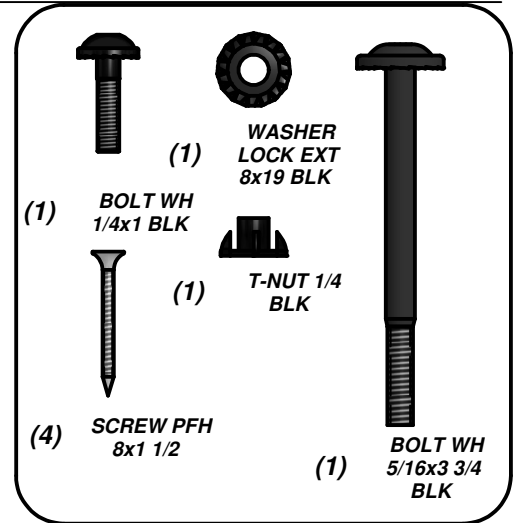
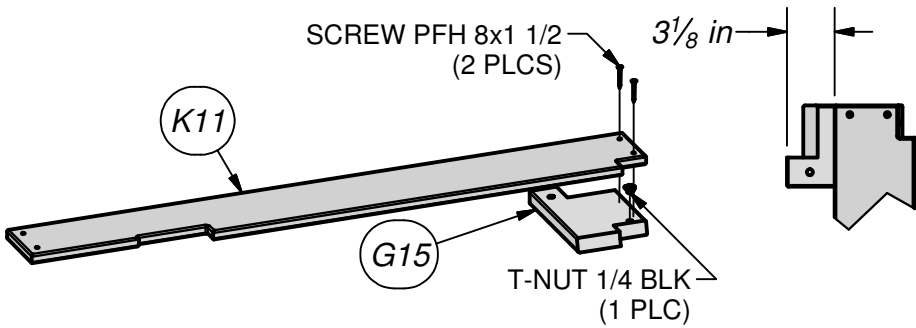

ASSEMBLE ABOVE PARTS TOGETHER FIRST.

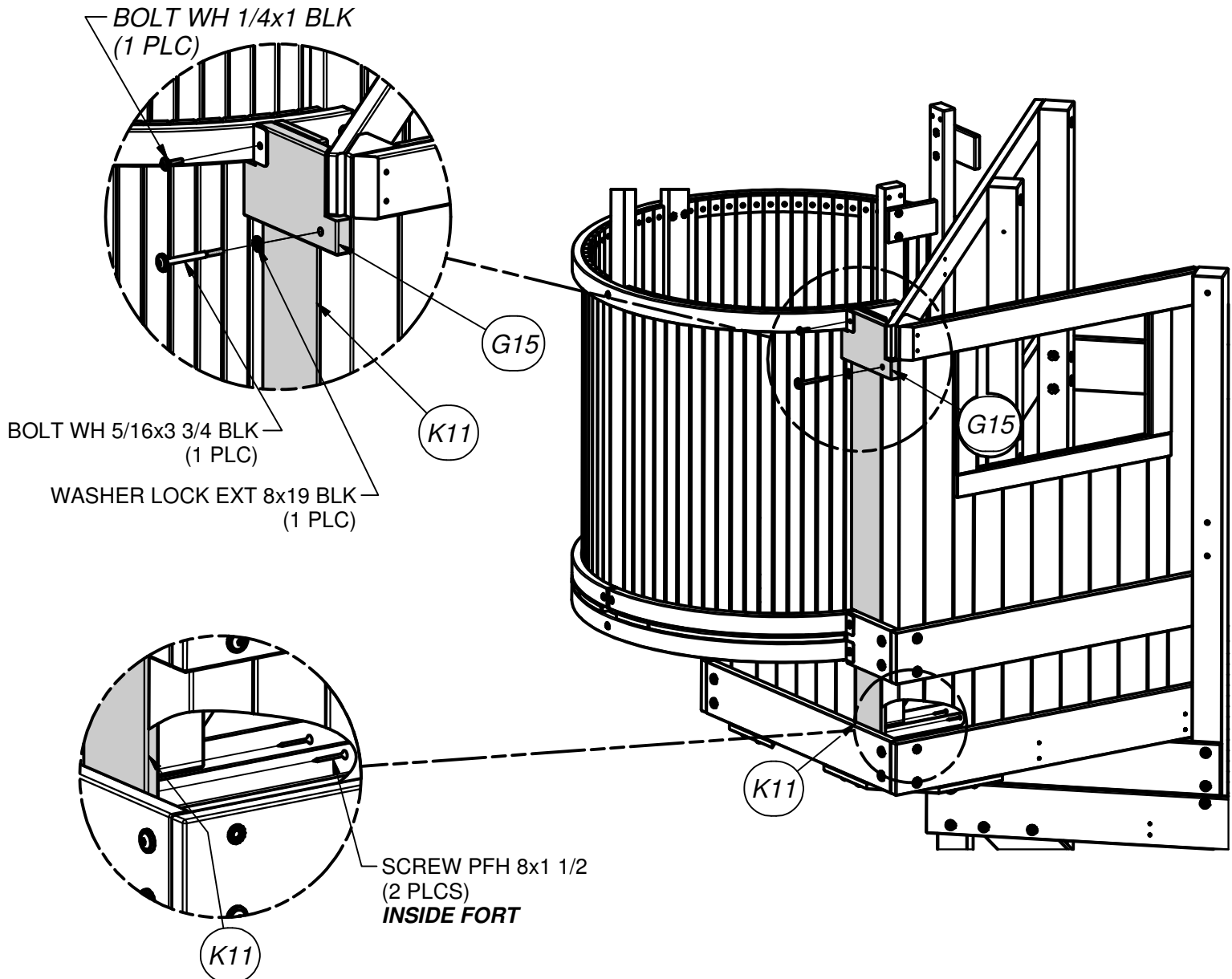

MARK DRILL LOCATION
USING THE J04 PART
AS A TEMPLATE.

(1)

J04 - WALL SUPPORT - W4L08190
1"x2 3/8"x11 5/8" (24x60x295)

STEP 53

NUT BARREL WH 1/4x5/8 BLK
(1 PLC)

WASHER LOCK EXT 8x15 BLK
(1 PLC)

DRILL THROUGH
PICKET USING A
5/16" DRILL BIT.

WASHER LOCK
EXT 6x15 BLK
(1 PLC)

BOLT WH
1/4x1-1/4 BLK
(1 PLC)

LAG SCREW WH 5/16x1 1/2 BLK
(1 PLC)

WASHER LOCK EXT 8x19 BLK
(1 PLC)

J04

J04

(1)

BOLT WH
1/4x1-1/4 BLK

(1)

LAG SCREW
WH 5/16x1 1/2
BLK

(1)

NUT BARREL
WH 1/4x5/8
BLK

(1)

WASHER
LOCK EXT
8x19 BLK

(1)

WASHER
LOCK EXT
8x15 BLK

(1)

WASHER
LOCK EXT
6x15 BLK



(2) **M09 - WALL PICKET - W4L08048**
5/8"x3 3/8"x39 7/8" (16x86x1013)

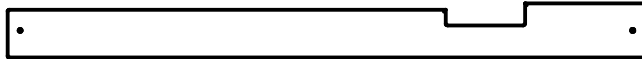

(1) **M12 - WALL PICKET - W4L08054**
5/8"x3 3/8"x39 7/8" (16x86x1013)



(1) **O03 - WALL PICKET - W4L08049**
5/8"x1 3/8"x39 7/8" (16x34x1013)

STEP 54

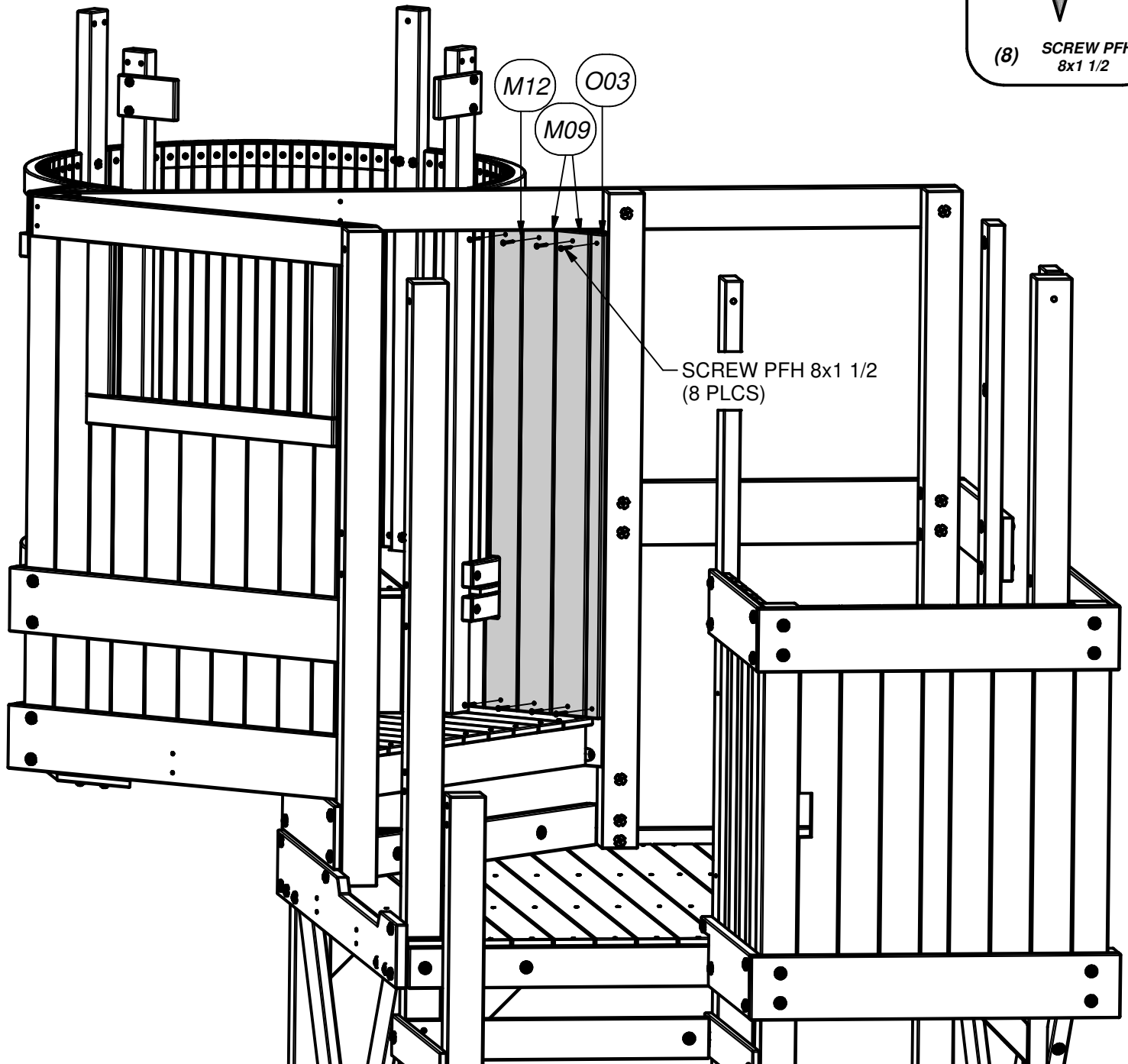
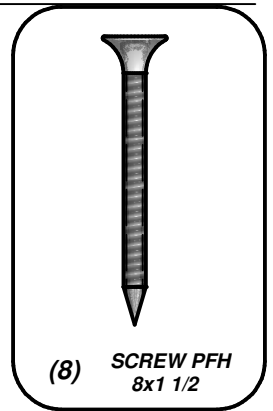



(2) - QUARTER ROUND TURRET FLOOR SUPPORT - A4M00897

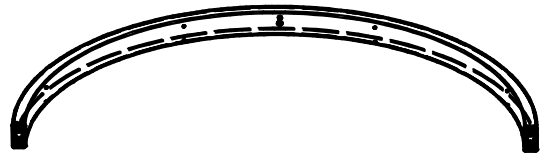

(1) - TURRET WALL ARCH BAND - A4M00896

STEP 55

IT IS RECOMMENDED THAT YOU PLACE ALL T-NUTS BEFORE YOU BEGIN ASSEMBLY OF PARTS.

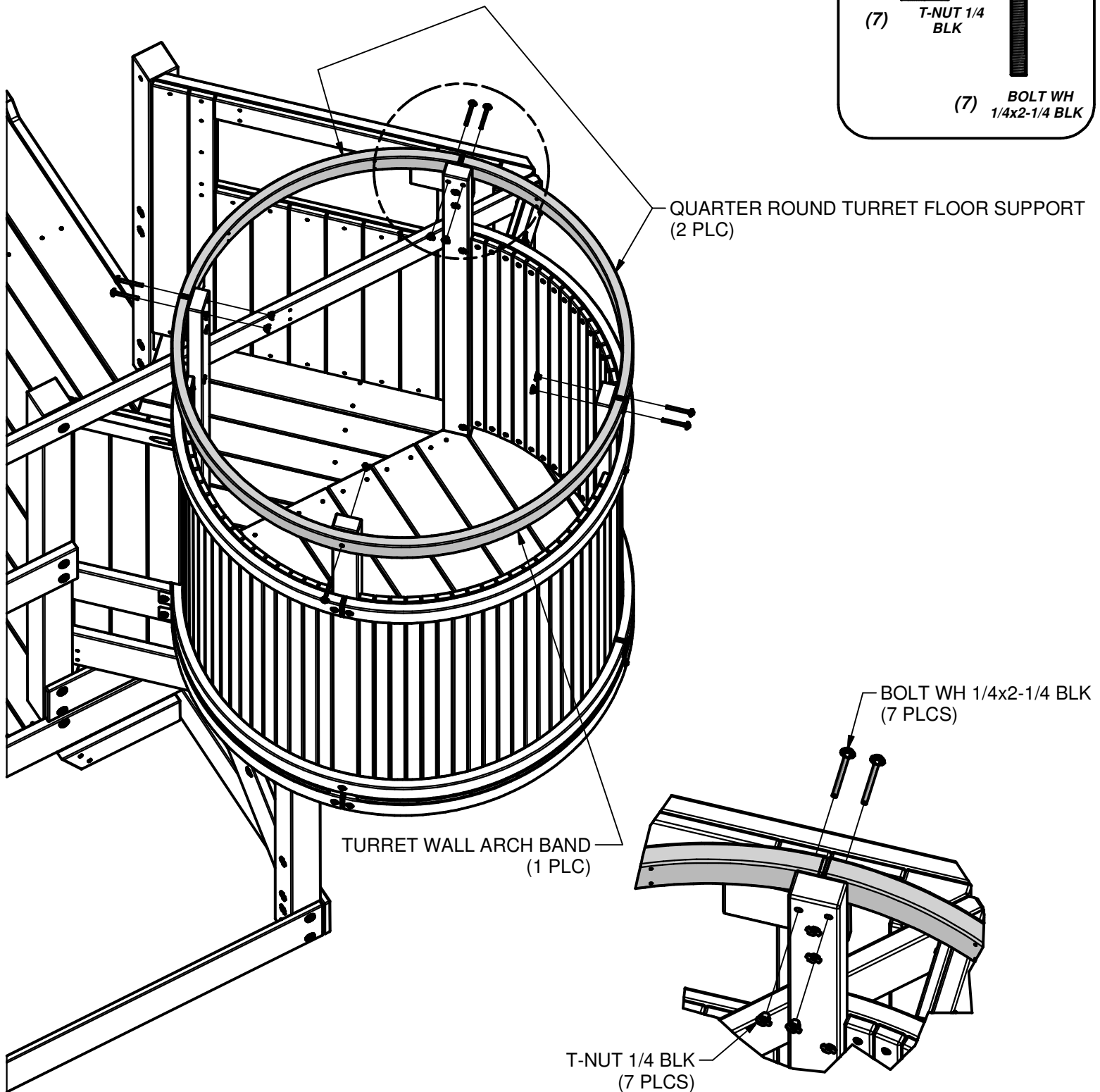
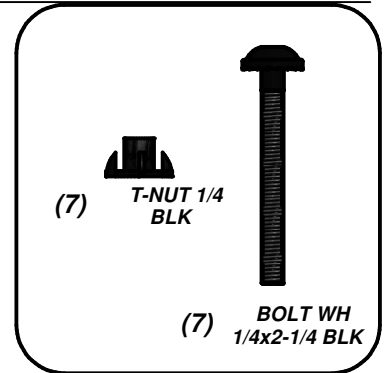



(4) **M23 - WALL PICKET - W4L08167**
5/8"x3 3/8"x29 7/8" (16x86x759)



(4) **N08 - WALL PICKET - W4L08166**
5/8"x2 3/8"x29 7/8" (16x60x759)

STEP 56

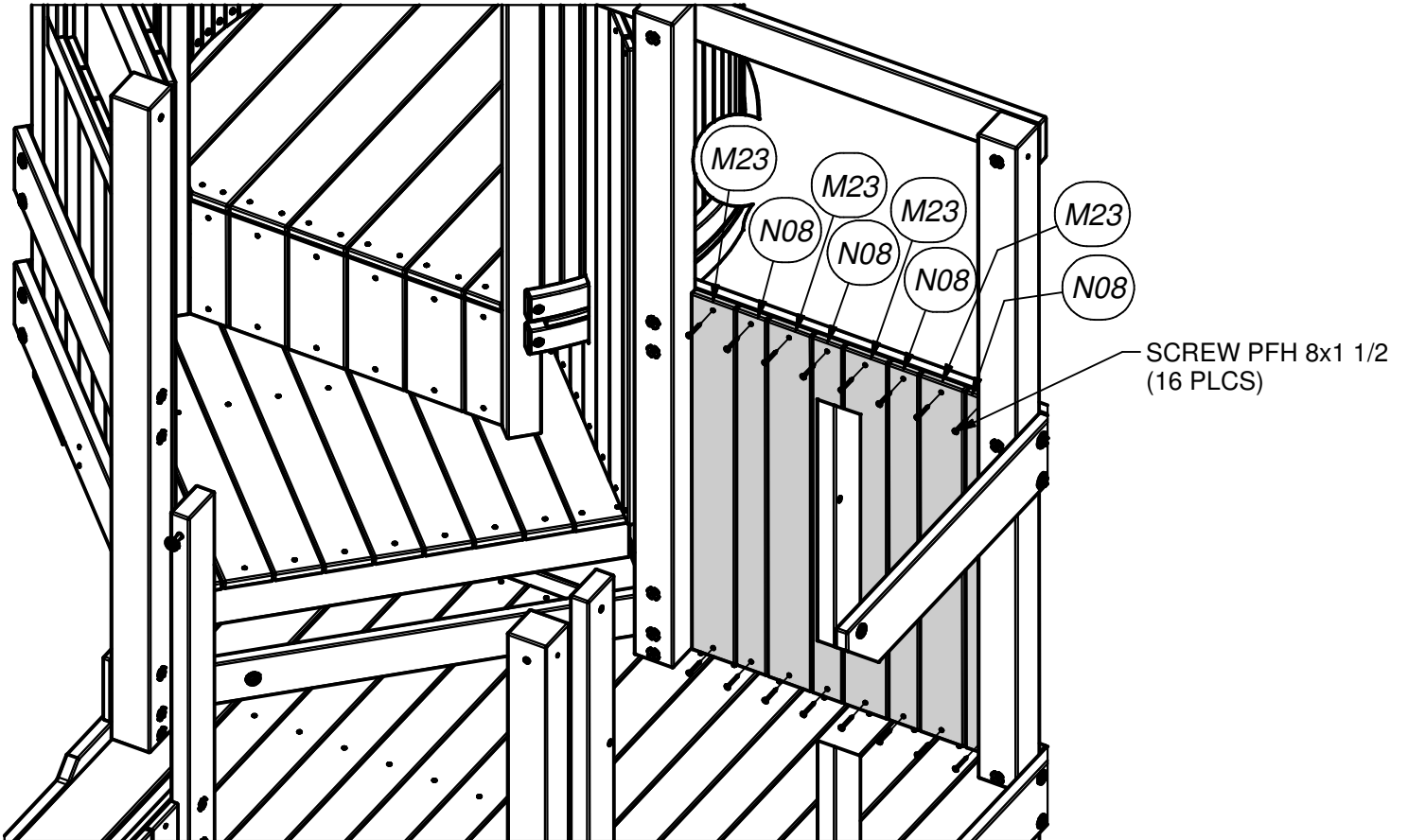
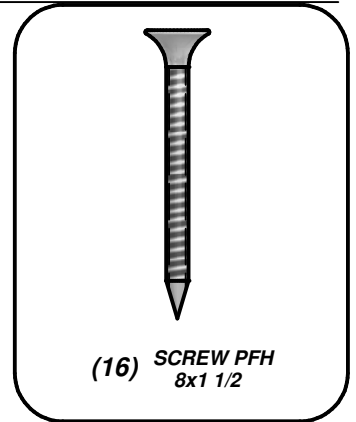



- (1) **H13 - ROOF SUPPORT - W4L09016**
1"x3 3/8"x74 3/4" (24x86x1900)

STEP 57

IT IS RECOMMENDED THAT YOU PLACE ALL T-NUTS BEFORE YOU BEGIN ASSEMBLY OF PARTS.

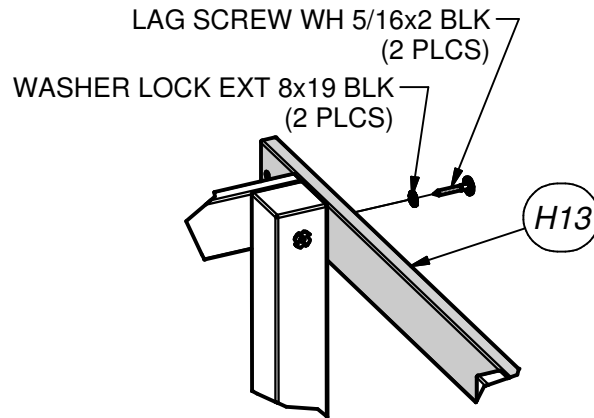

LAG SCREW WH 5/16x2 BLK
(2 PLCS)

WASHER LOCK EXT 8x19 BLK
(2 PLCS)

H13

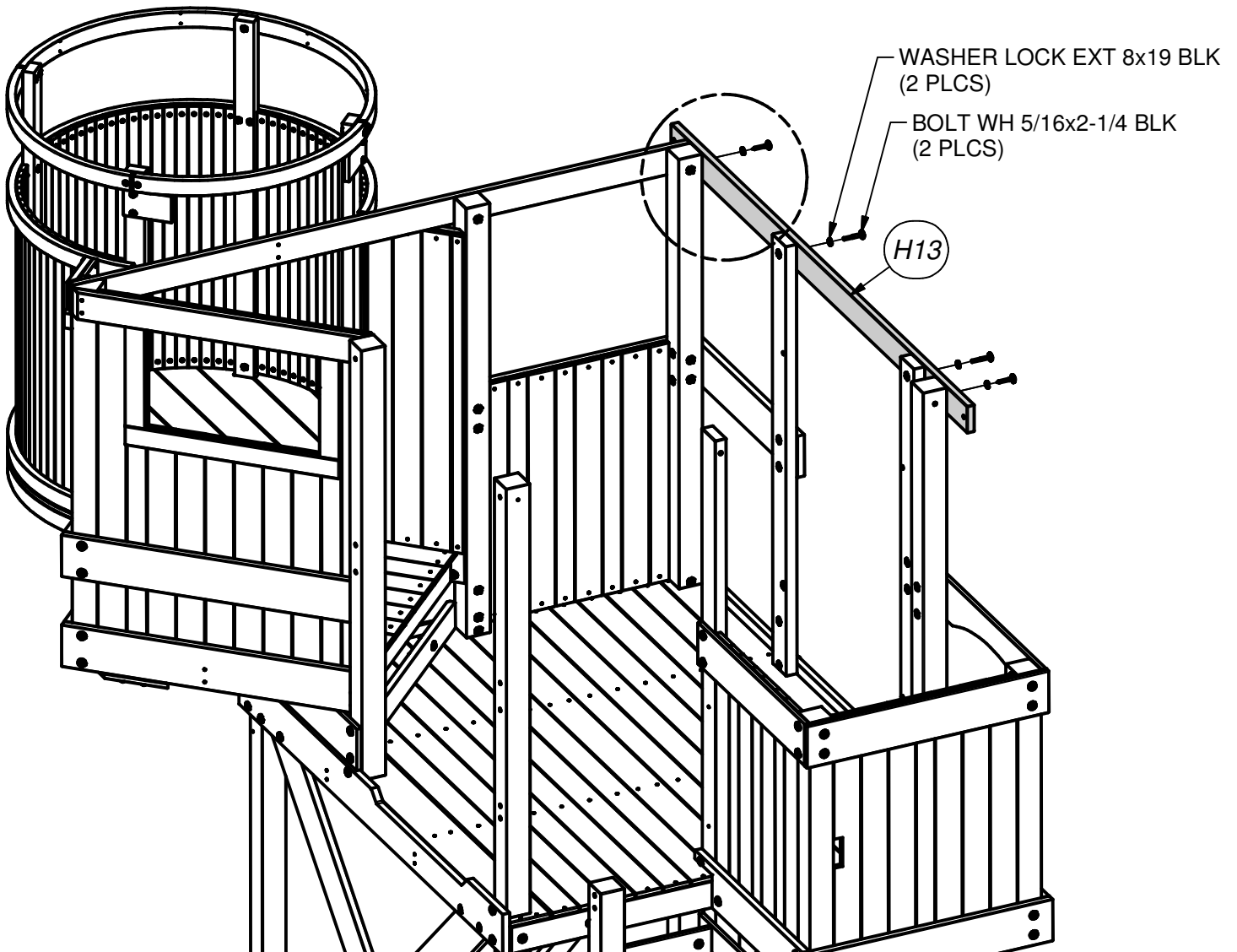
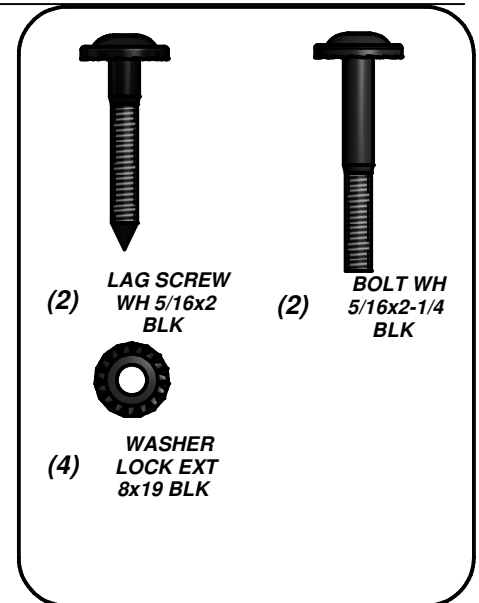

WASHER LOCK EXT 8x19 BLK
(2 PLCS)

BOLT WH 5/16x2-1/4 BLK
(2 PLCS)

H13

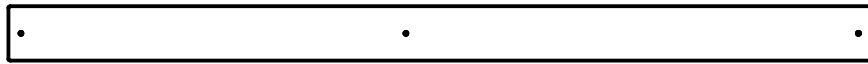

(6) **M20 - WALL PICKET - W4L08155**
5/8"x3 3/8"x53 7/8" (16x86x1370)



(1) **N07 - WALL PICKET - W4L08164**
5/8"x2 3/8"x53 7/8" (16x60x1370)

STEP 58

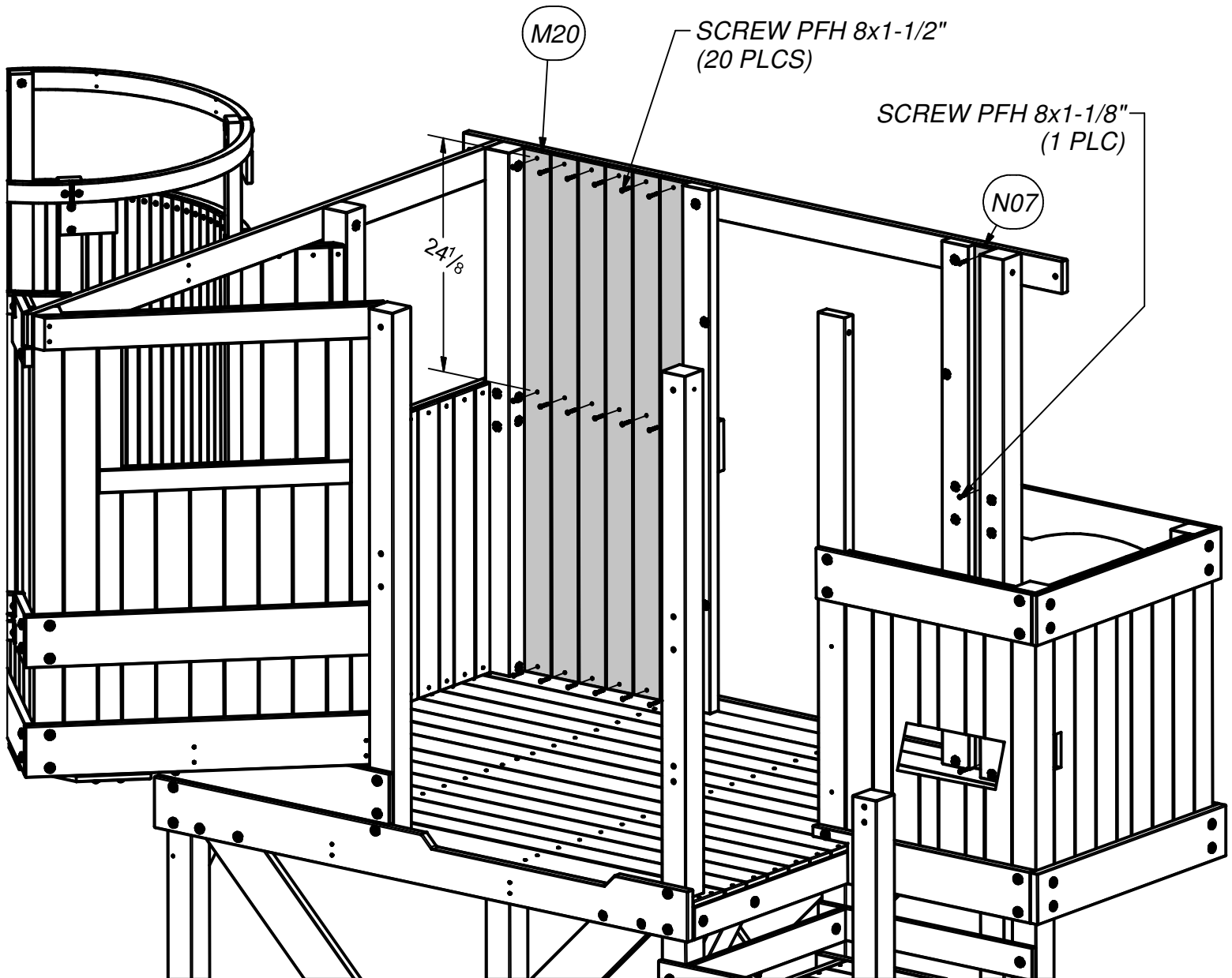
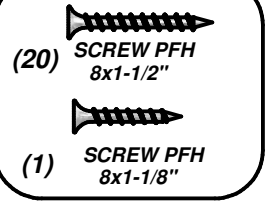

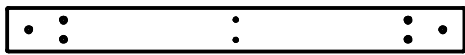

(1) **H31 - WALL BOARD - W4L09019**
1"x3 3/8"x35 3/4" (24x86x908)

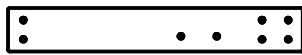

(2) **E04 - CROWS NEST FLOOR RAIL - W4L09023**
1 3/8"x3 3/8"x23" (36x86x585)

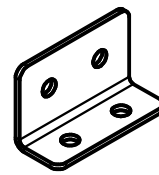

(2) **WM - L BRACKET 51x32x82x3.175 - A100396**



(1) **H32 - CROWS NEST FLOOR RAIL - W4L09021**
1"x3 3/8"x31 1/4" (24x86x794)



(1) **E05 - CROWS NEST FLOOR SUPPORT - W4L09024**
1 3/8"x3 3/8"x23" (36x86x585)

STEP 59

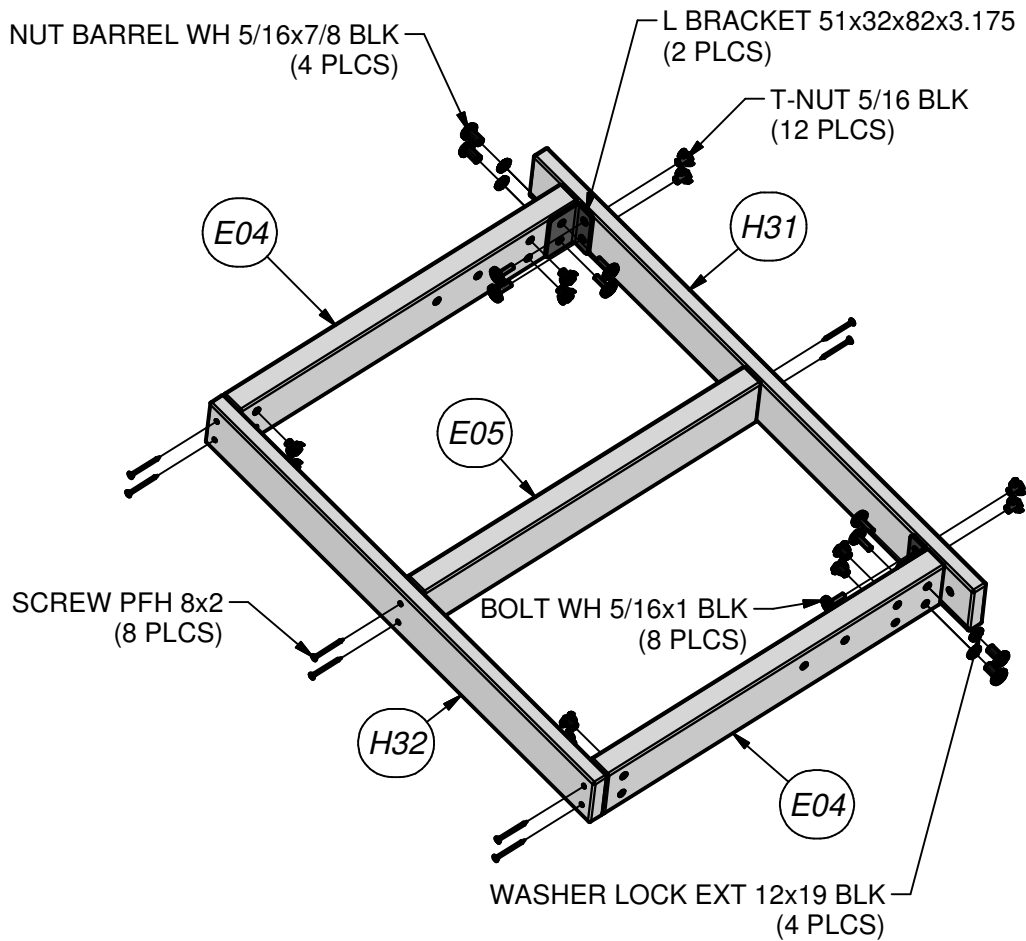
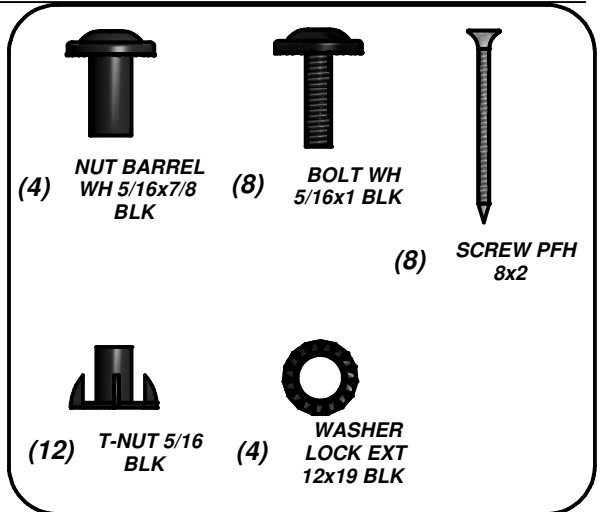
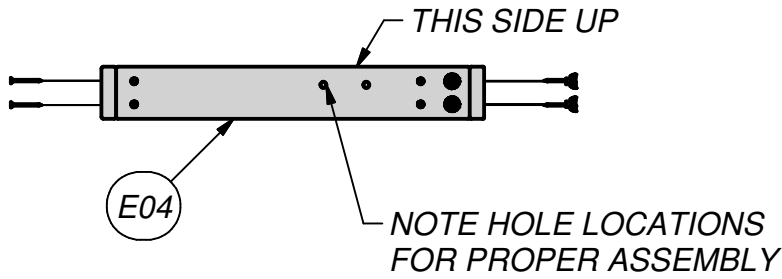

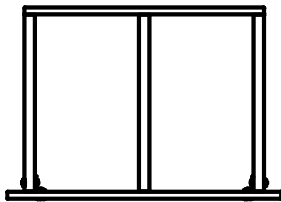

SUBASSEMBLY FROM STEP 59



(2) E03 - ANGLE SUPPORT - W4L08187
1 3/8"x3 3/8"x16 1/2" (36x86x420)

STEP 60

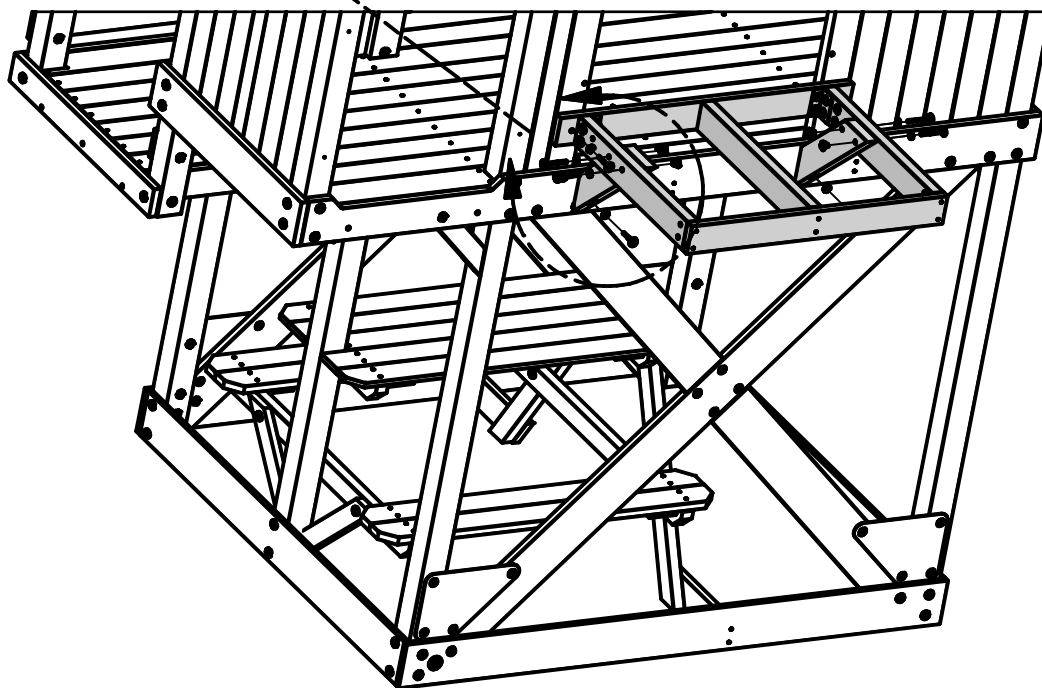
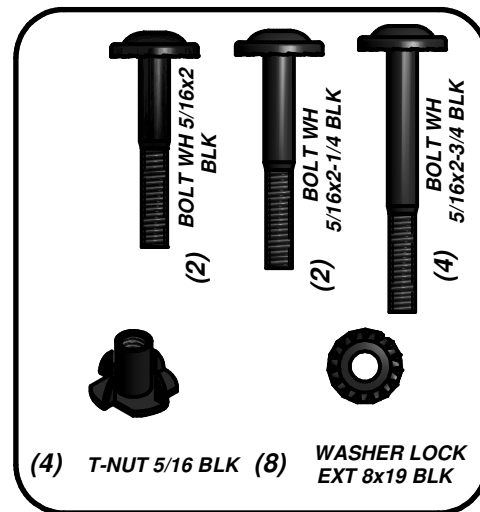
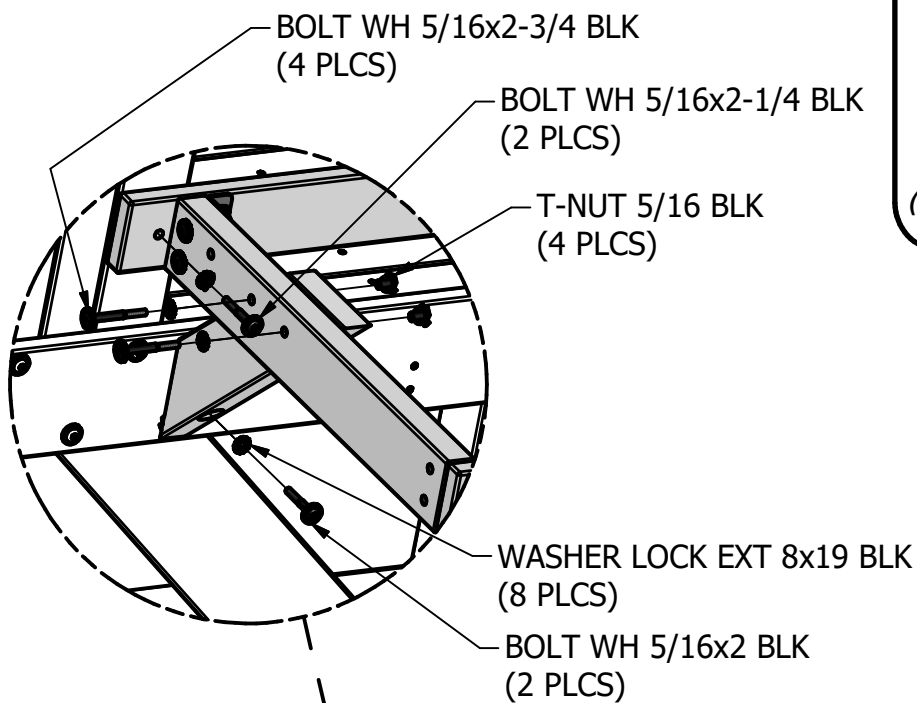



(8) **M24 - WALL PICKET - W4L08188**
5/8"x3 3/8"x7 7/8" (16x86x199)



(1) **O08 - WALL PICKET - W4L11560**
5/8"x1 3/8"x7 7/8" (16x34x199)

STEP 61

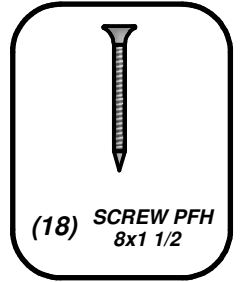

(18) **SCREW PFH**
8x1 1/2

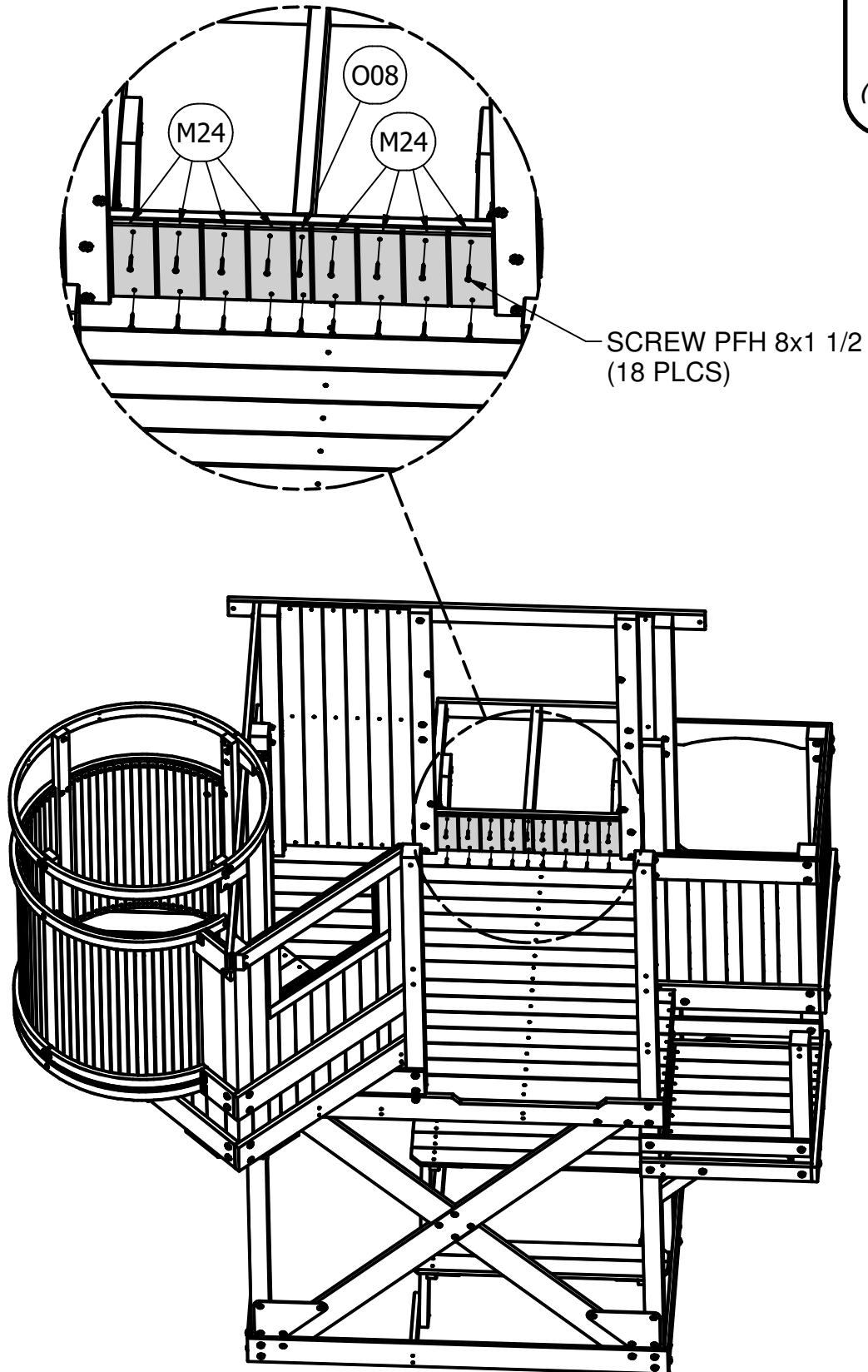



- (4) J05 - CROWS NEST WALL SUPPORT - W4L09027
1"x2 3/8"x37 1/2" (24x60x952)

STEP 62

IT IS RECOMMENDED THAT YOU PLACE ALL T-NUTS BEFORE YOU BEGIN ASSEMBLY OF PARTS.

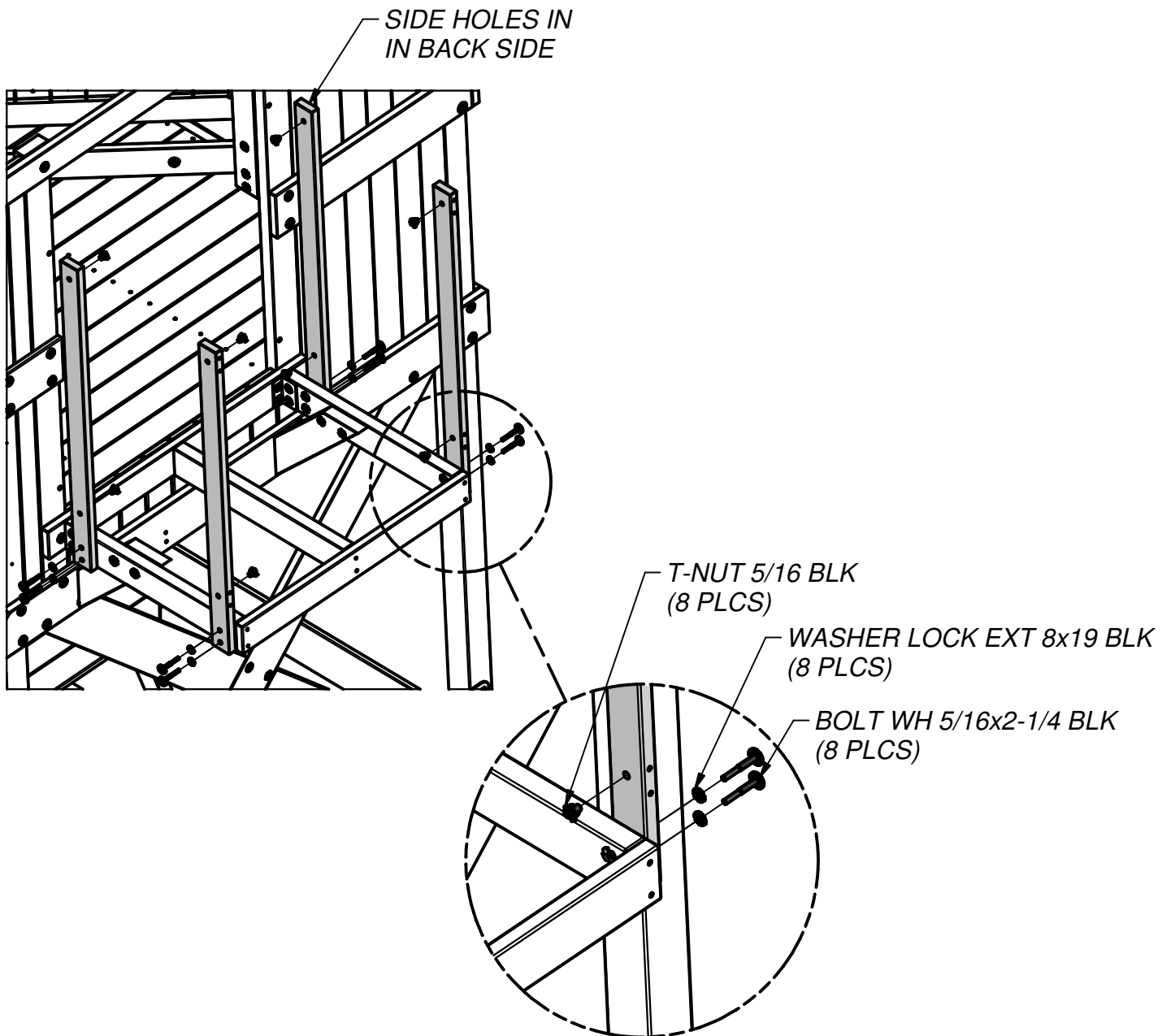
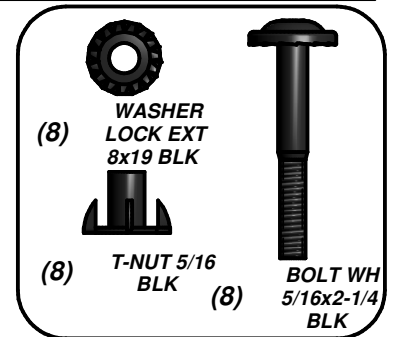



(1) *M28 - CROWS NEST FLOOR BOARD - W4L09026*
5/8"x3 3/8"x31 1/4" (16x86x794)



(5) *L07 - CROWS NEST FLOOR BOARD - W4L09025*
5/8"x4 3/8"x31 1/4" (16x112x794)

STEP 63

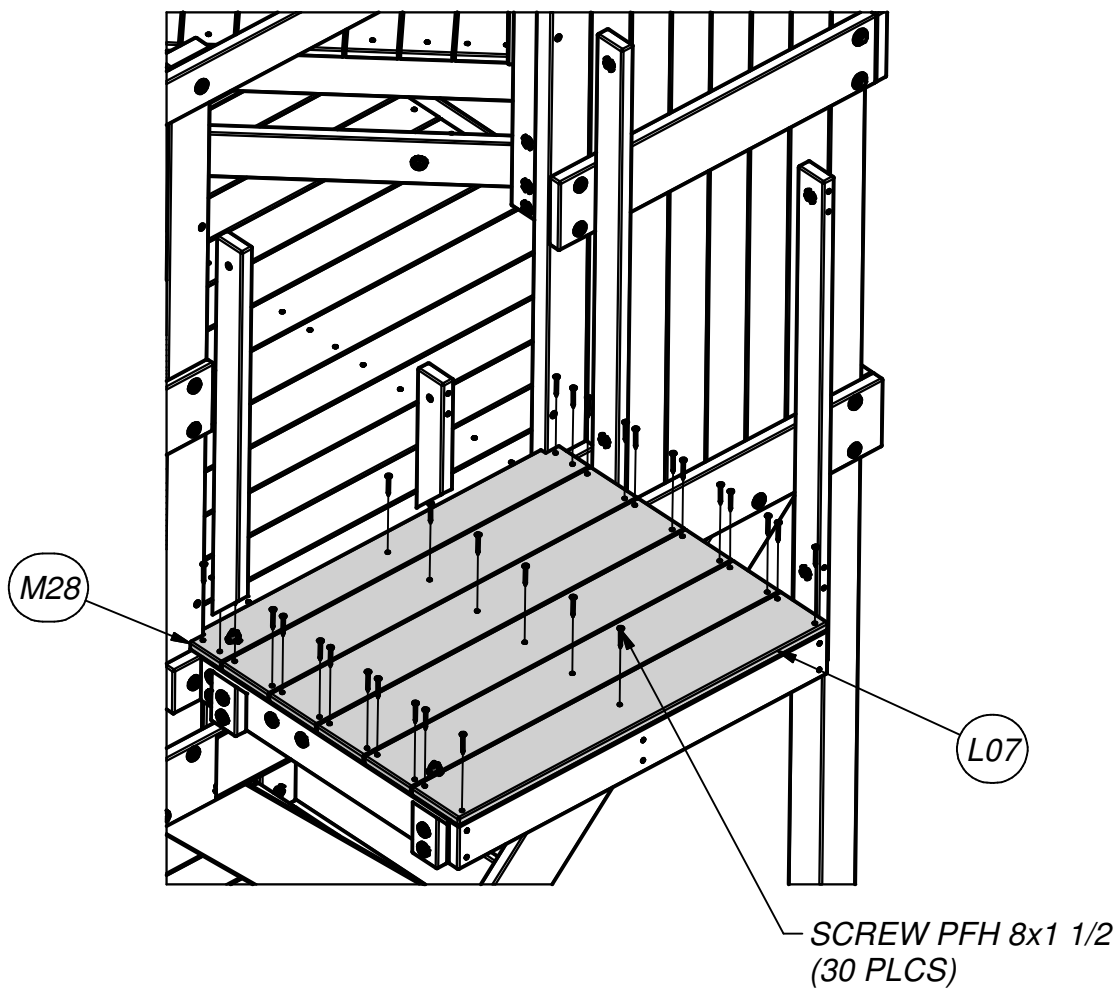
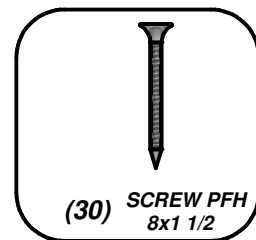



- (1) **M29 - CROWS NEST WALL RAIL - W4L09029**
5/8"x3 3/8"x34 3/8" (16x86x874)

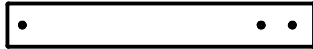

- (2) **M30 - CROWS NEST WALL RAIL - W4L09030**
5/8"x3 3/8"x24" (16x86x609)



- (2) **TZ - L BRACKET 2.5x38x50x55 - A100340**

STEP 64

IT IS RECOMMENDED THAT YOU PLACE ALL T-NUTS BEFORE YOU BEGIN ASSEMBLY OF PARTS

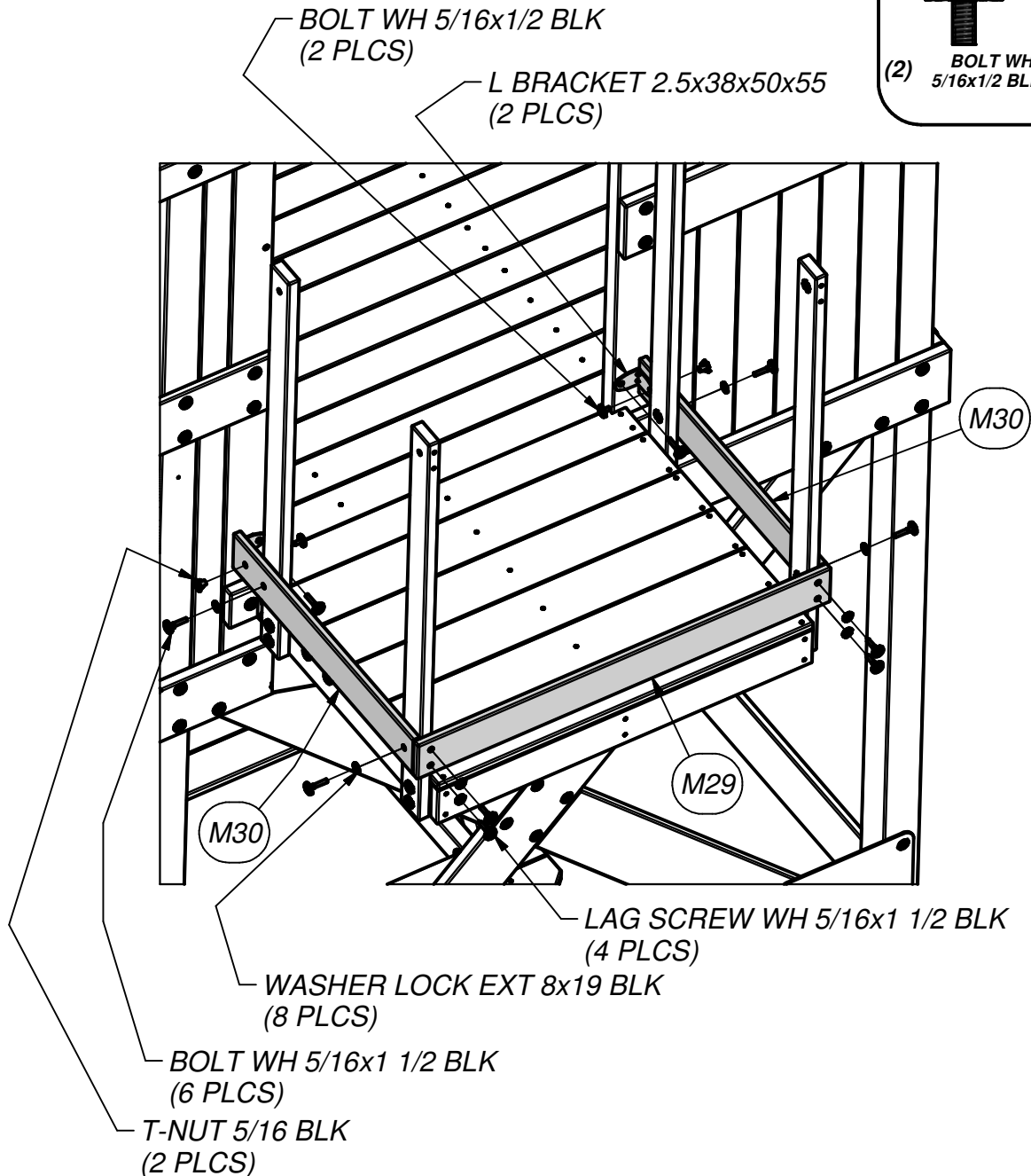
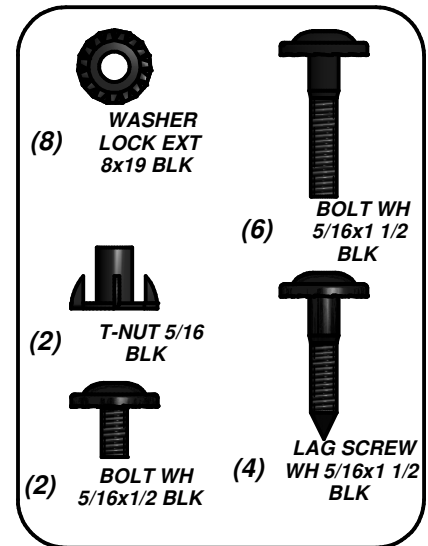

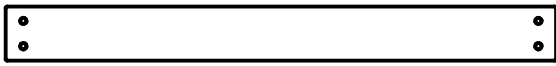

- (1) **M29 - CROWS NEST WALL RAIL - W4L09029**
5/8"x3 3/8"x34 3/8" (16x86x874)



- (2) **M30 - CROWS NEST WALL RAIL - W4L09030**
5/8"x3 3/8"x24" (16x86x609)



- (2) **TZ - L BRACKET 2.5x38x50x55 - A100340**

STEP 65

IT IS RECOMMENDED THAT YOU PLACE ALL T-NUTS BEFORE YOU BEGIN ASSEMBLY OF PARTS

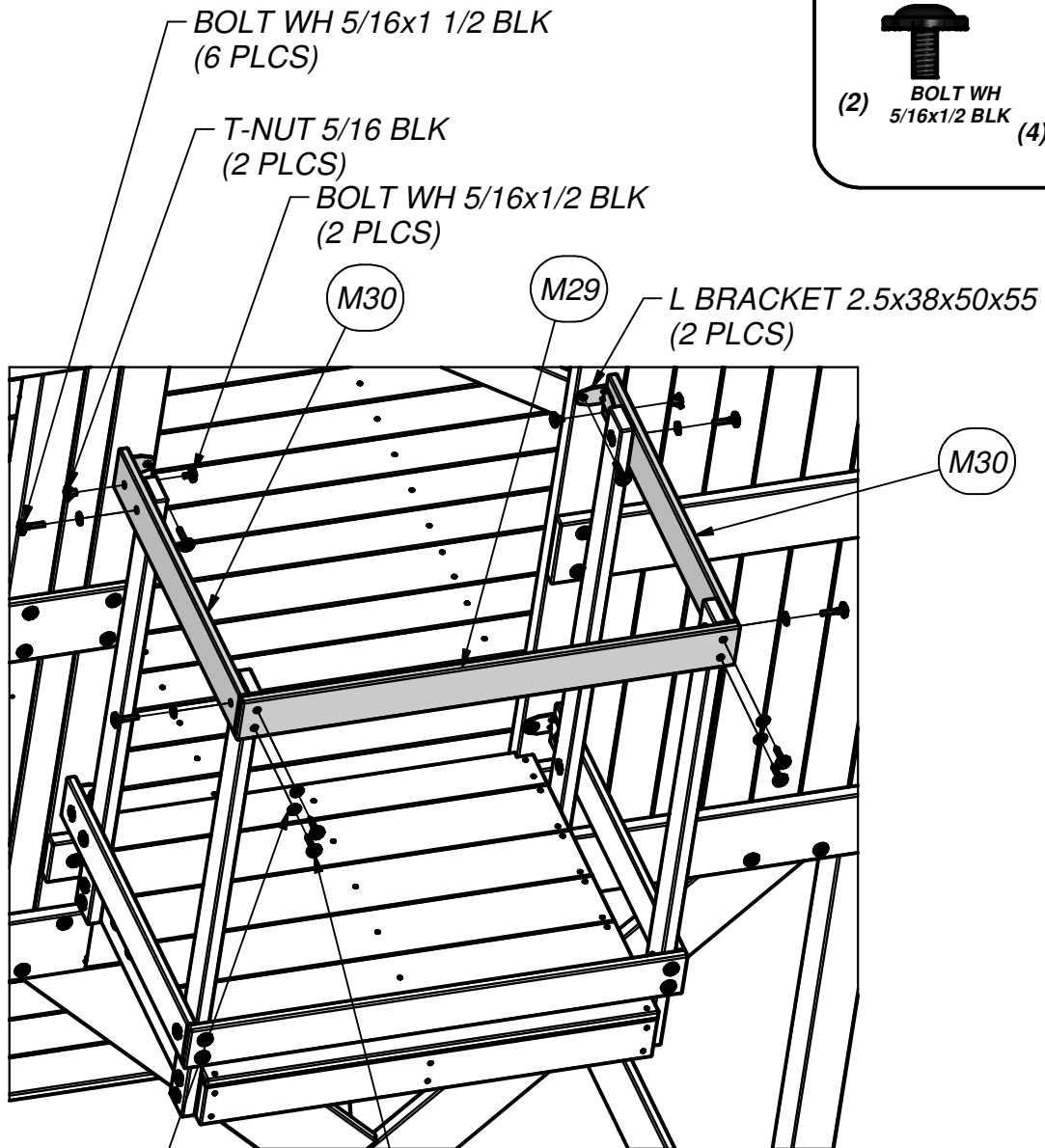
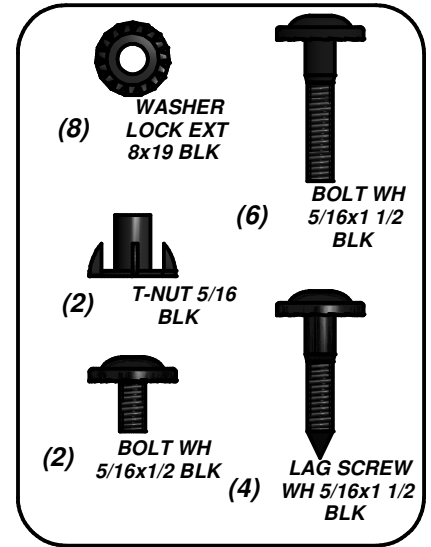

WASHER LOCK EXT 8x19 BLK
(8 PLCS)

LAG SCREW WH 5/16x1 1/2 BLK
(4 PLCS)



(13) **O07 - CROWS NEST WALL BOARD - W4L09028**
5/8"x1 3/8"x32 1/2" (16x34x825)

STEP 66

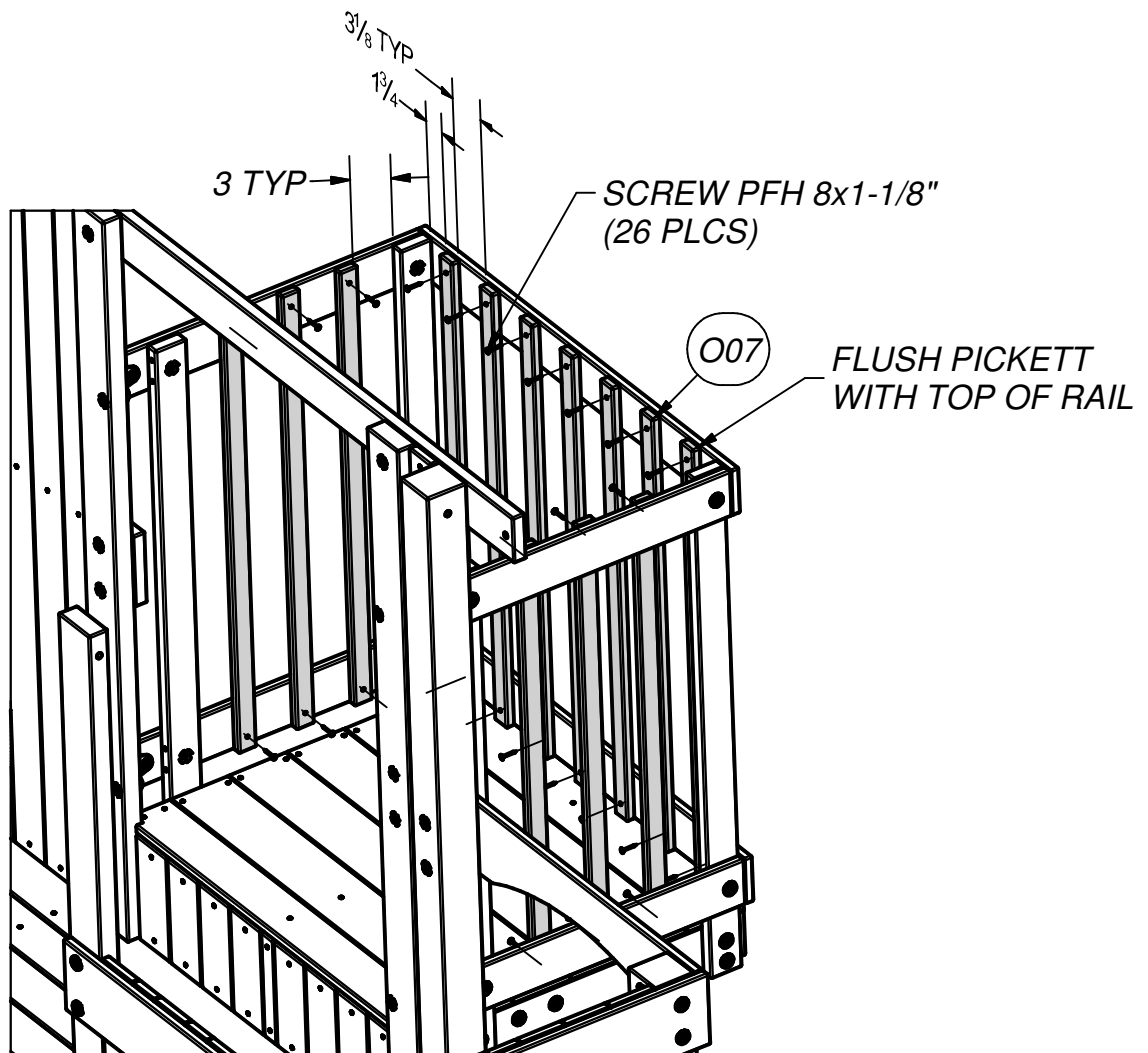
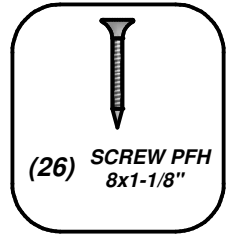



- (1) **H11 - ROOF SUPPORT - W4L09038**
1"x3 3/8"x76 3/4" (24x86x1949)

STEP 67

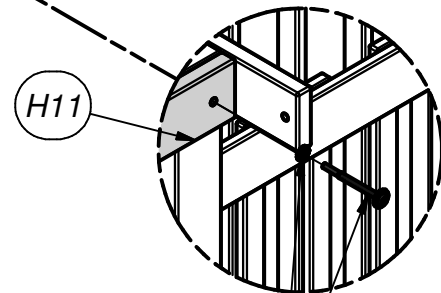
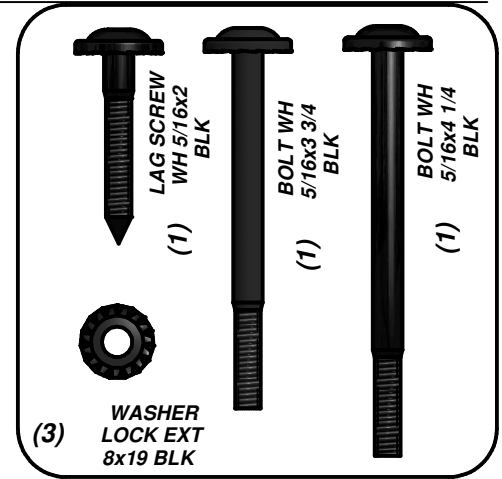
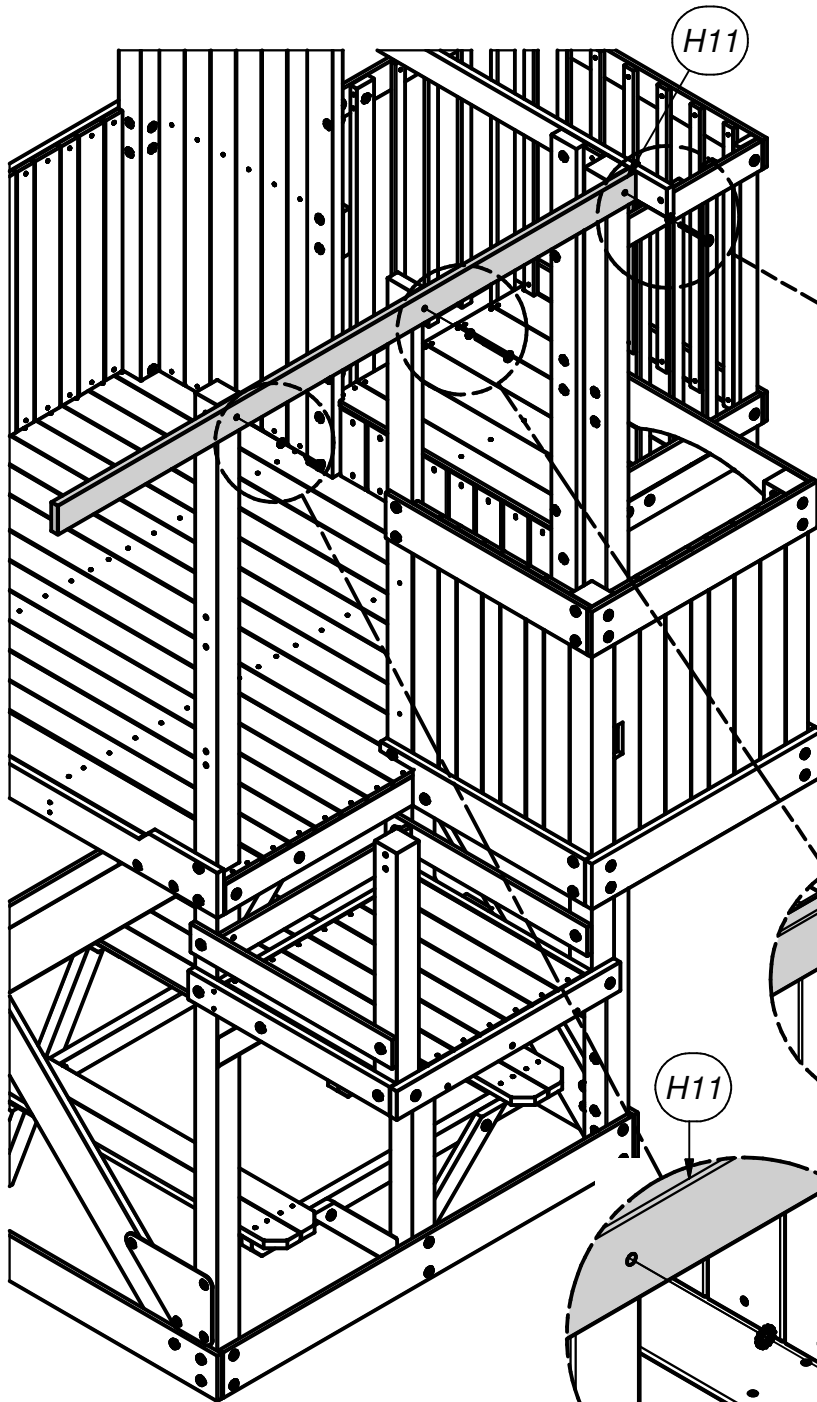

WASHER LOCK EXT 8x19 BLK
(3 PLCS)
BOLT WH 5/16x3 3/4 BLK
(1 PLCS)

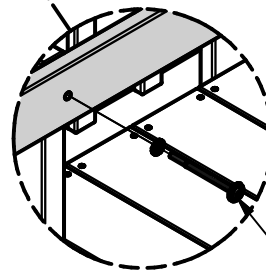

BOLT WH 5/16x4 1/4 BLK
(1 PLC)

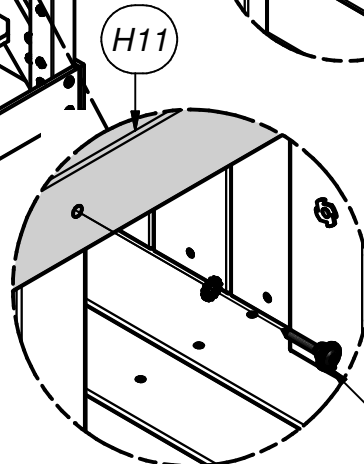

LAG SCREW WH 5/16x2 BLK
(1 PLC)

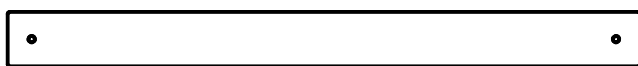

(1) **H12 - ROOF SUPPORT - W4L08056**
1"x3 3/8"x39 1/2" (24x86x1004)

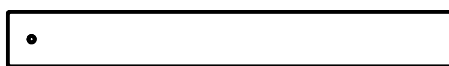

(1) **H18 - ROOF SUPPORT - W4L08162**
1"x3 3/8"x28 1/4" (24x86x717)

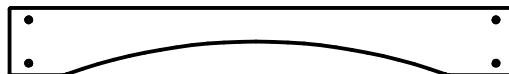

(1) **K03 - SLIDE ARCH BOARD - W4L09041**
5/8"x5 1/4"x39 1/2" (16x134x1004)

STEP 68

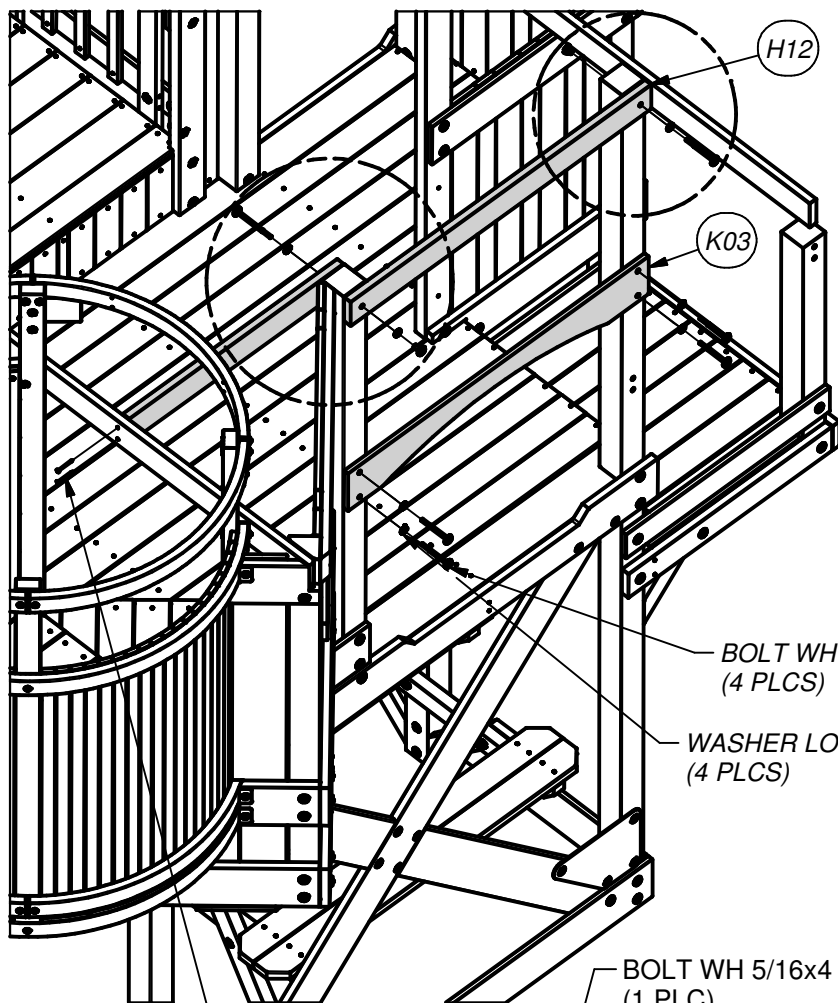

SCREW PFH 8x2
(2 PLCS)

BOLT WH 5/16x4 1/2 BLK
(1 PLC)

WASHER LOCK EXT 8x19 BLK
(1 PLC)

BOLT WH 5/16x3 1/2 BLK
(4 PLCS)

WASHER LOCK EXT 8x19 BLK
(4 PLCS)

H18

H12

NUT BARREL WH 5/16x7/8 BLK
(1 PLC)

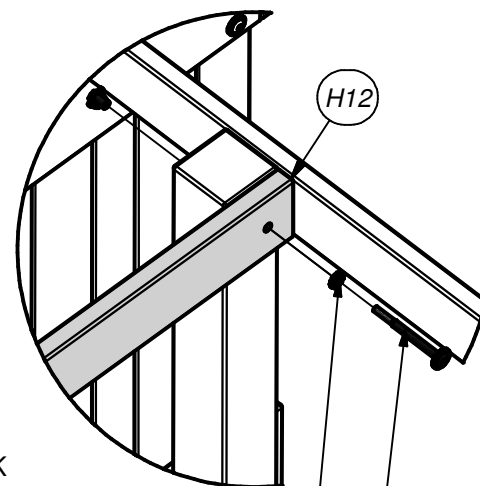
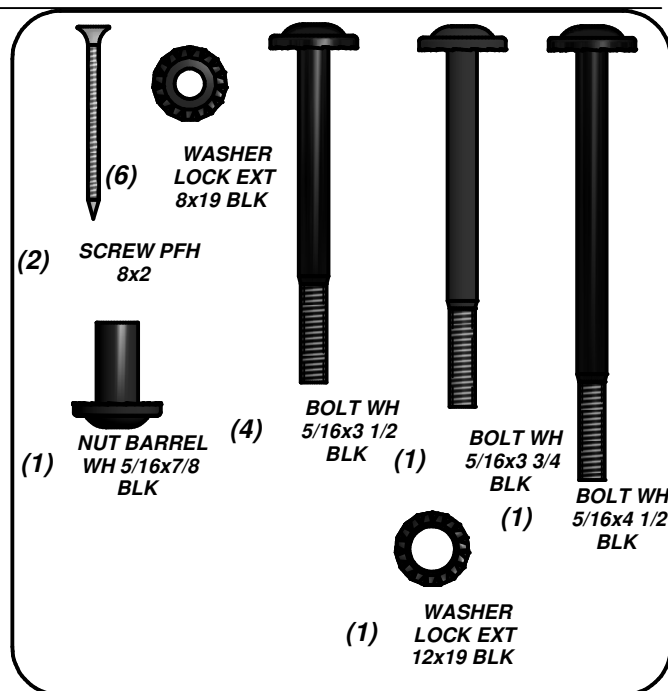

WASHER LOCK EXT 8x19 BLK
(1 PLC)

BOLT WH 5/16x3 3/4 BLK
(1 PLC)



- (1) **H14 - ROOF SUPPORT - W4L08058**
1"x3 3/8"x74 3/4" (24x86x1900)

STEP 69

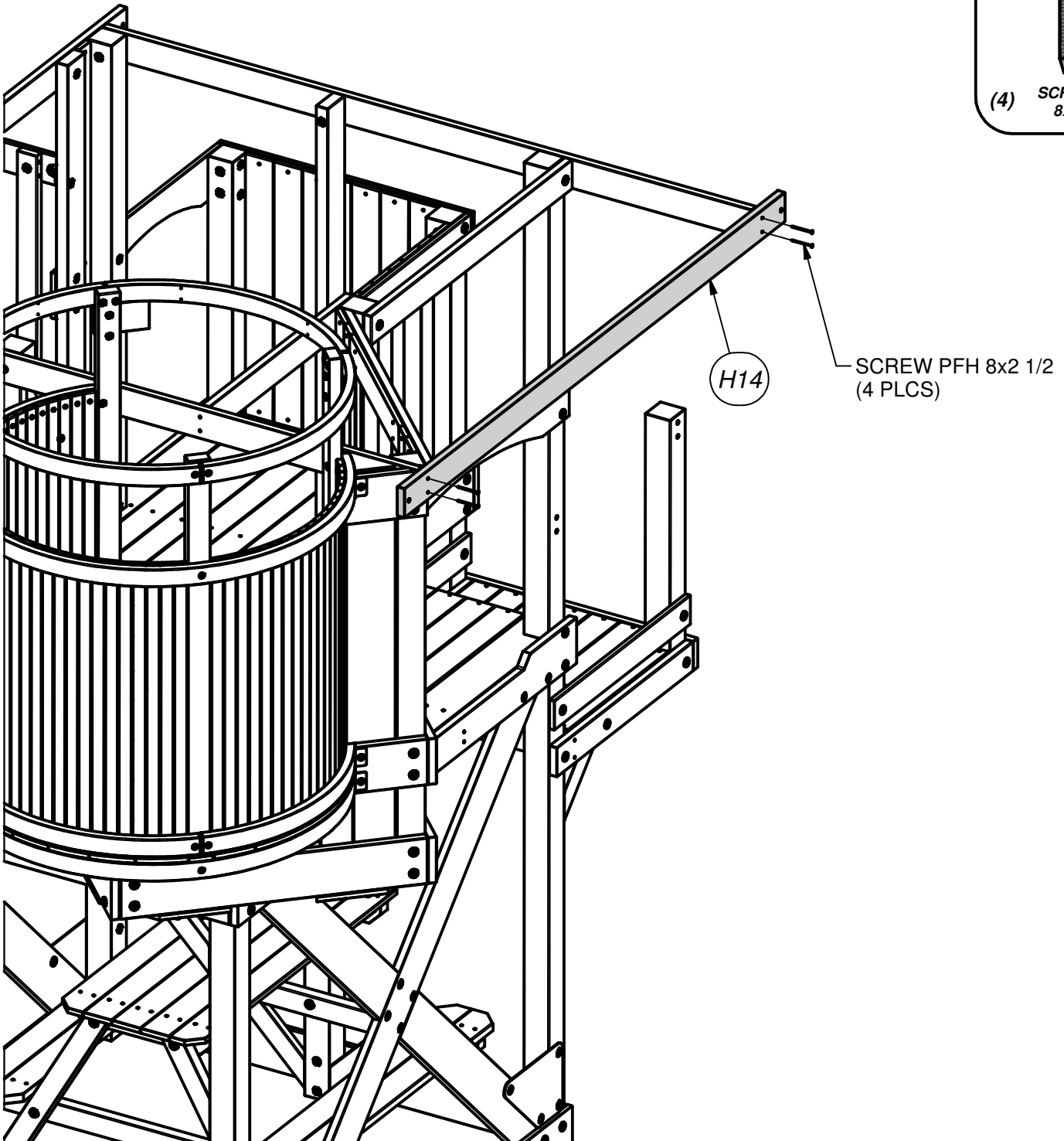
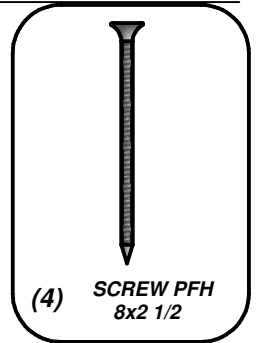

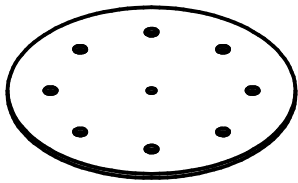

(1) - ROUND ROOF RIB CONNECTOR PLATE - A4M00844

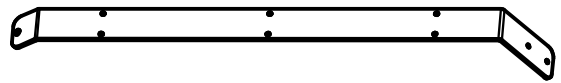

(8) - METAL ROOF FULL RIB - A4M00842

STEP 70
LEAVE CONNECTIONS LOOSE

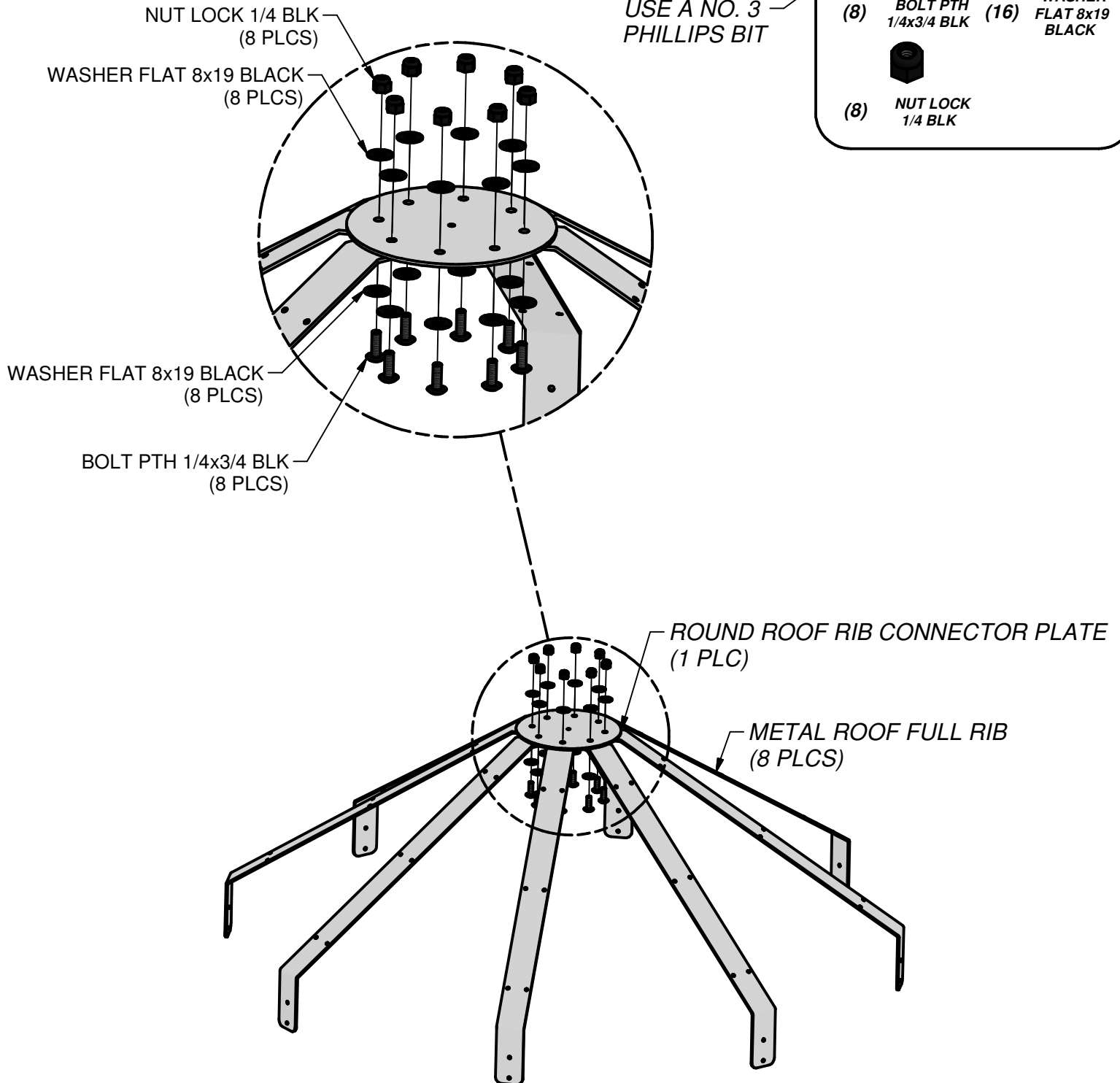

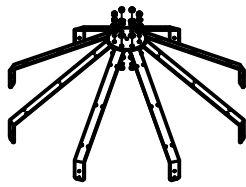

SUBASSEMBLY
FROM STEP 68

STEP 71

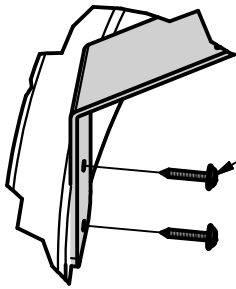

SCREW PWH 8x3/4 BLK
(16 PLCS)

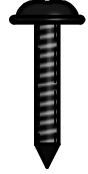

(16) SCREW PWH
8x3/4 BLK

TIGHTEN AFTER
INSTALL

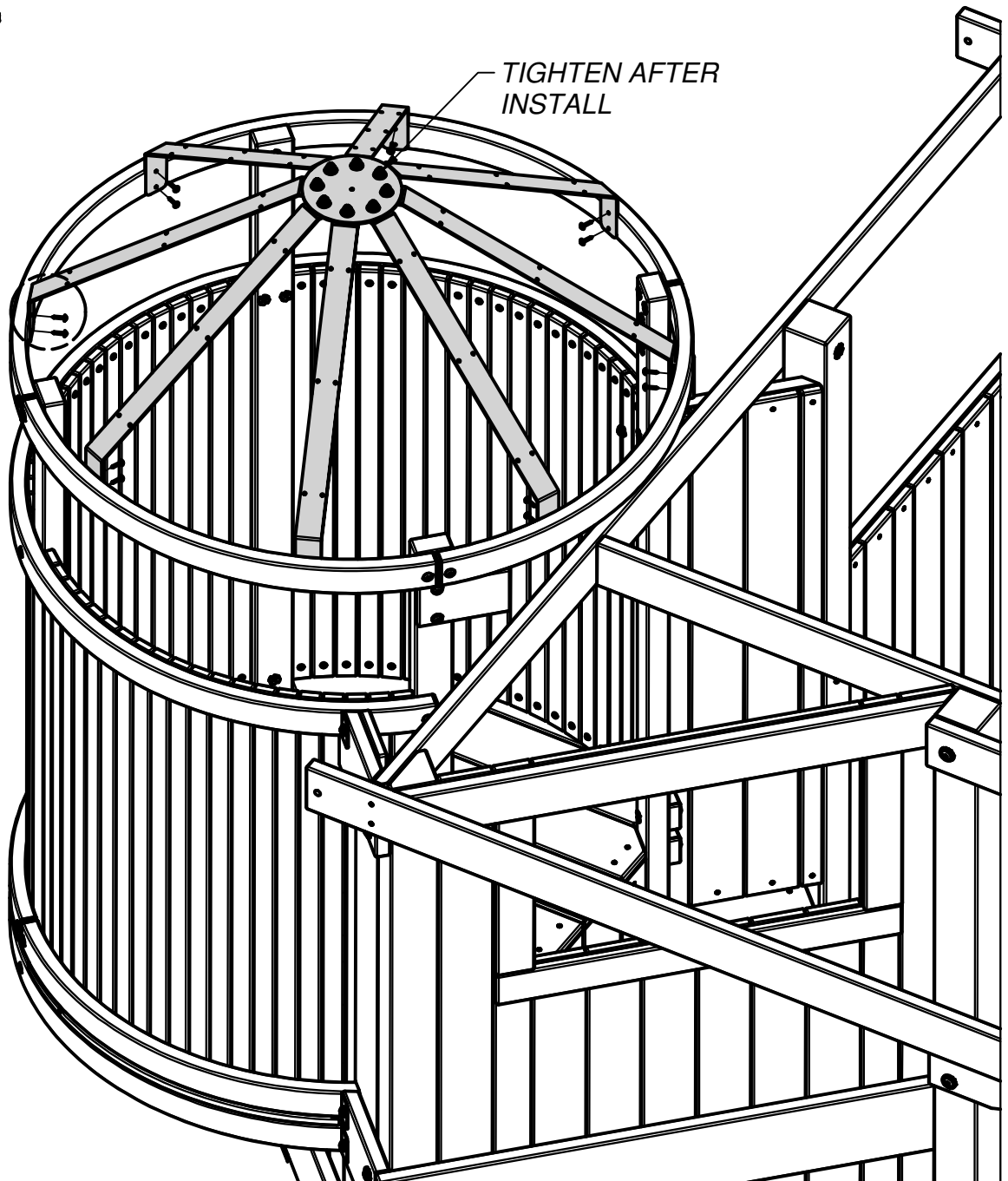

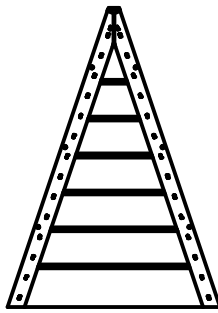

(8) **RP07 - ROOF PANEL - W2A02189**
13/16"x17 11/16"x24 7/8" (21x450x632)

STEP 72

USE LAYOUT HOLES IN ROOF PANEL FOR ASSEMBLY



(48) **SCREW PWH**
8x3/4 BLK

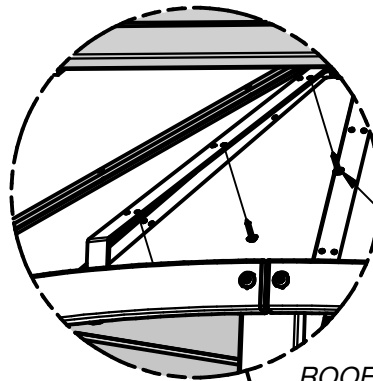
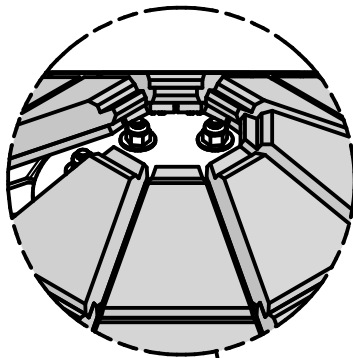

SCREW PWH 8x3/4 BLK
(48 PLCS)

ROOF PARTS REMOVED
FOR CLARITY

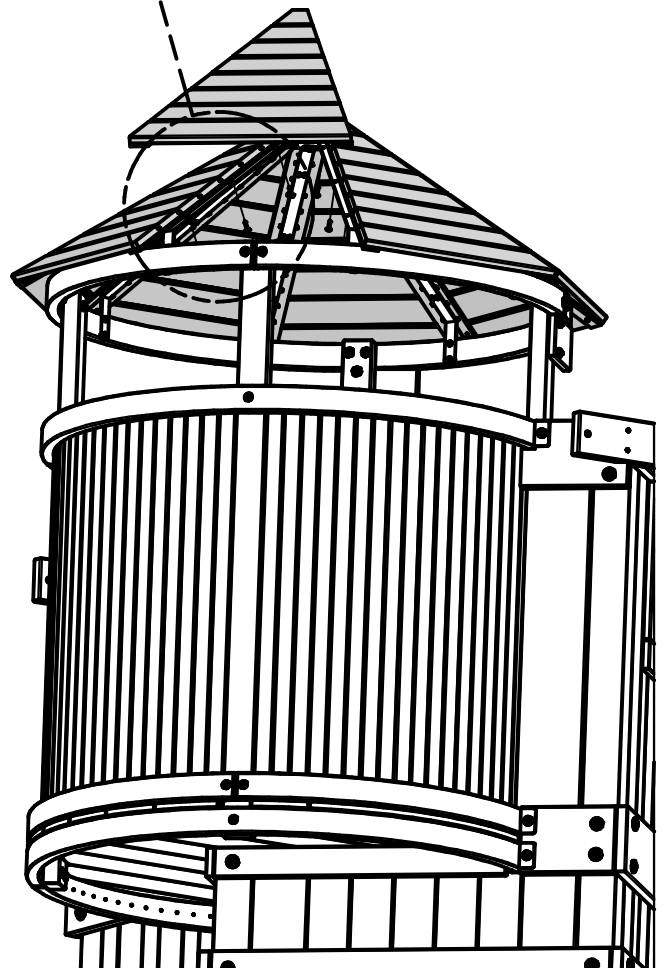
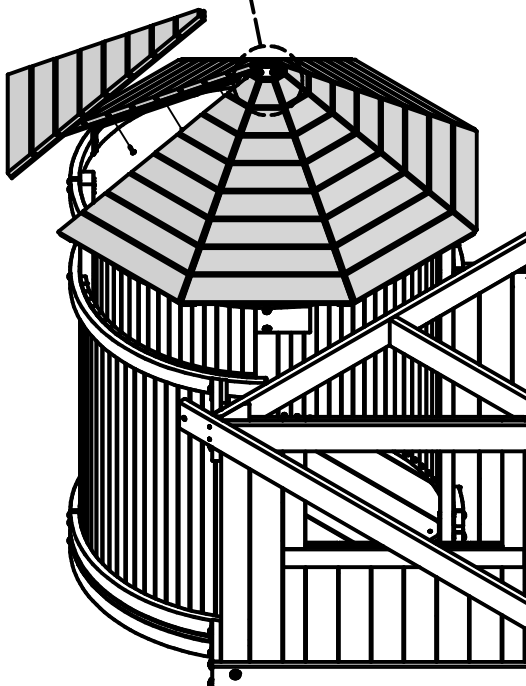

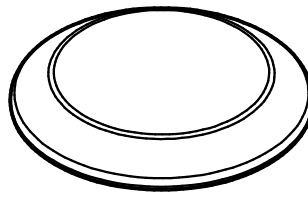

(1) - ROUND ROOF PLASTIC CAP - A6P00239

STEP 73

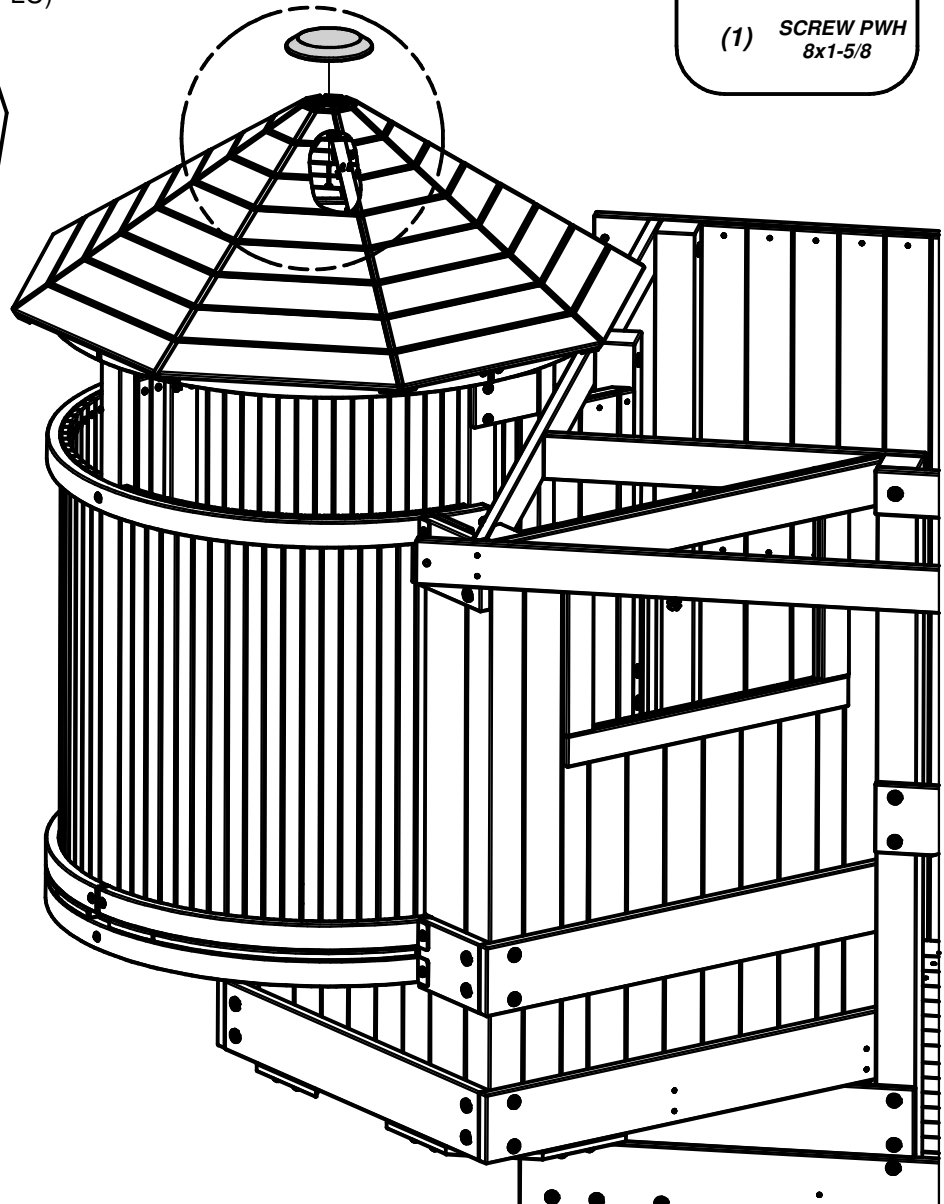
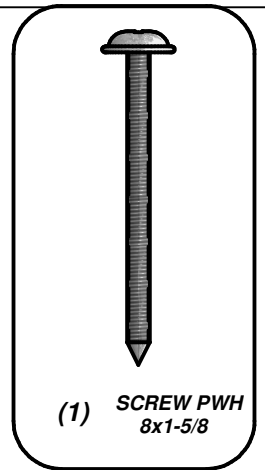
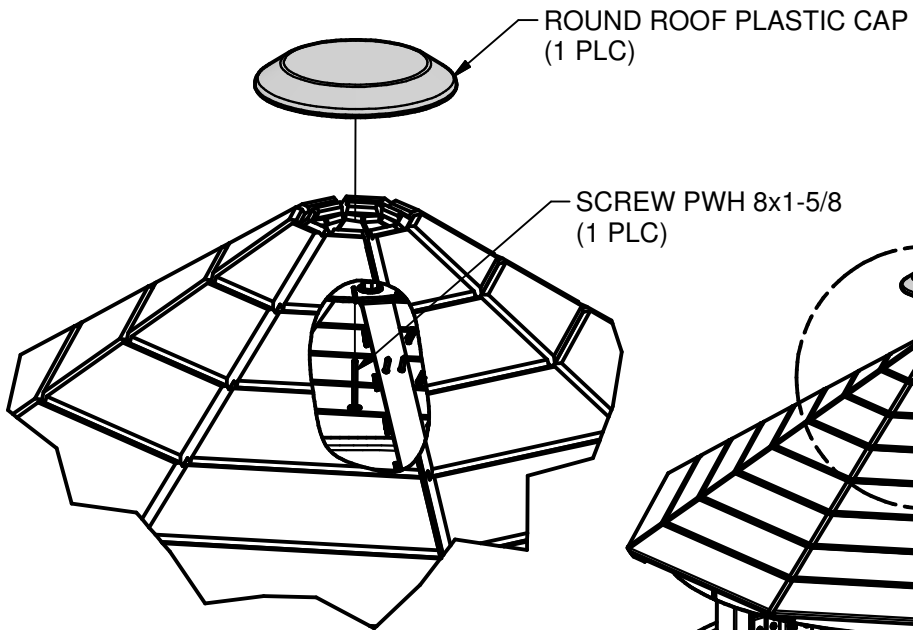

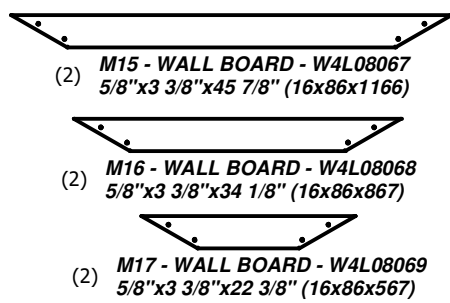
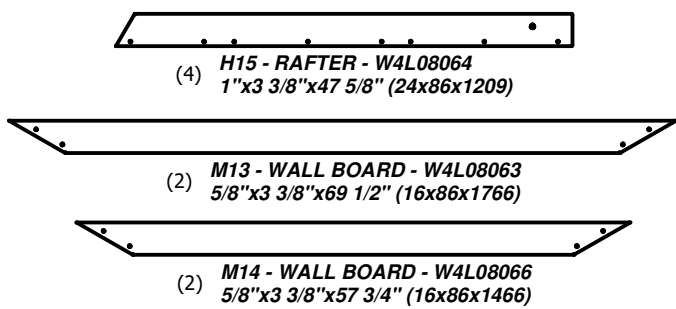

STEP 74

IT IS RECOMMENDED THAT YOU PLACE ALL T-NUTS BEFORE YOU BEGIN ASSEMBLY OF PARTS.

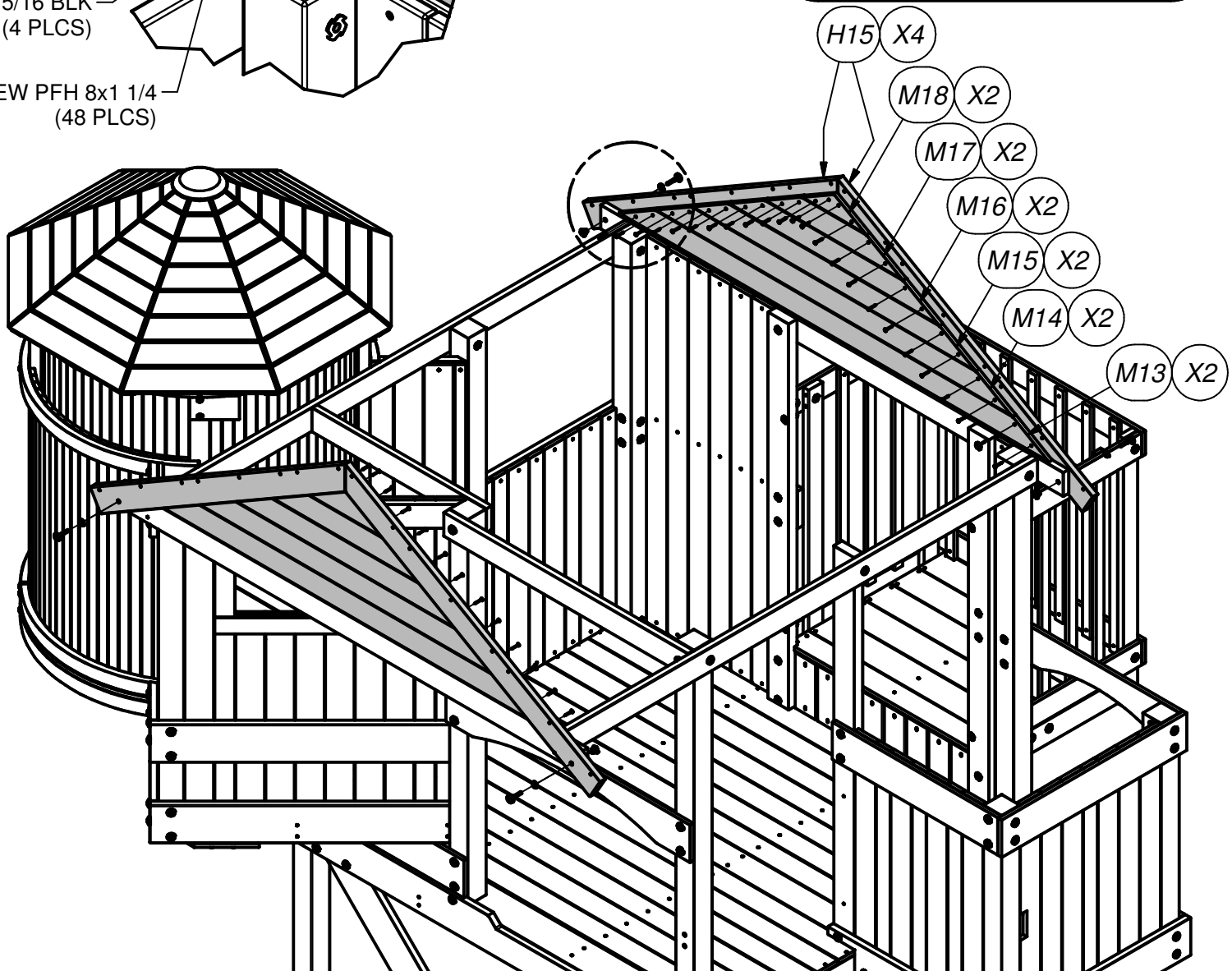
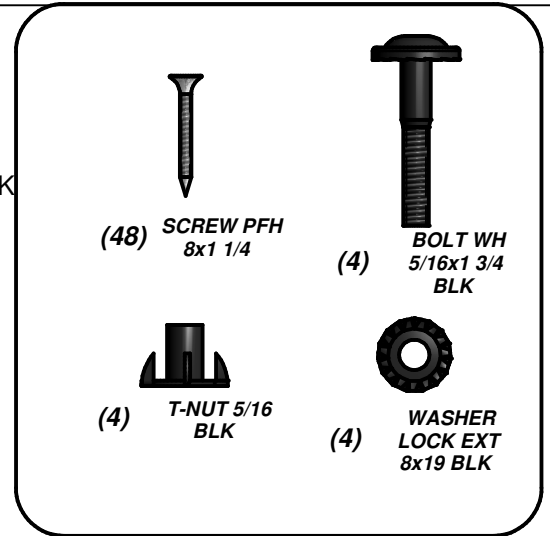
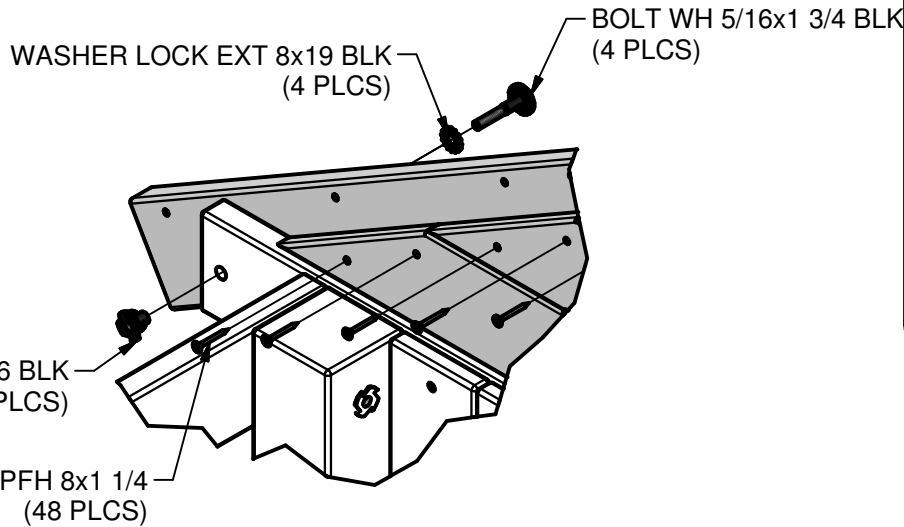



(2) **H16 - RAFTER - W4L08065**
1"x3 3/8"x47 5/8" (24x86x1209)

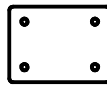

(1) **N01 - RAFTER CLEAT - W4L08750**
5/8"x2 3/8"x3 1/8" (16x60x80)

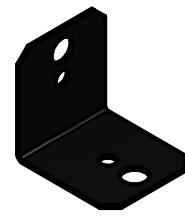

(2) - 90° L-BRACKET - BLK - A4M00555

STEP 75

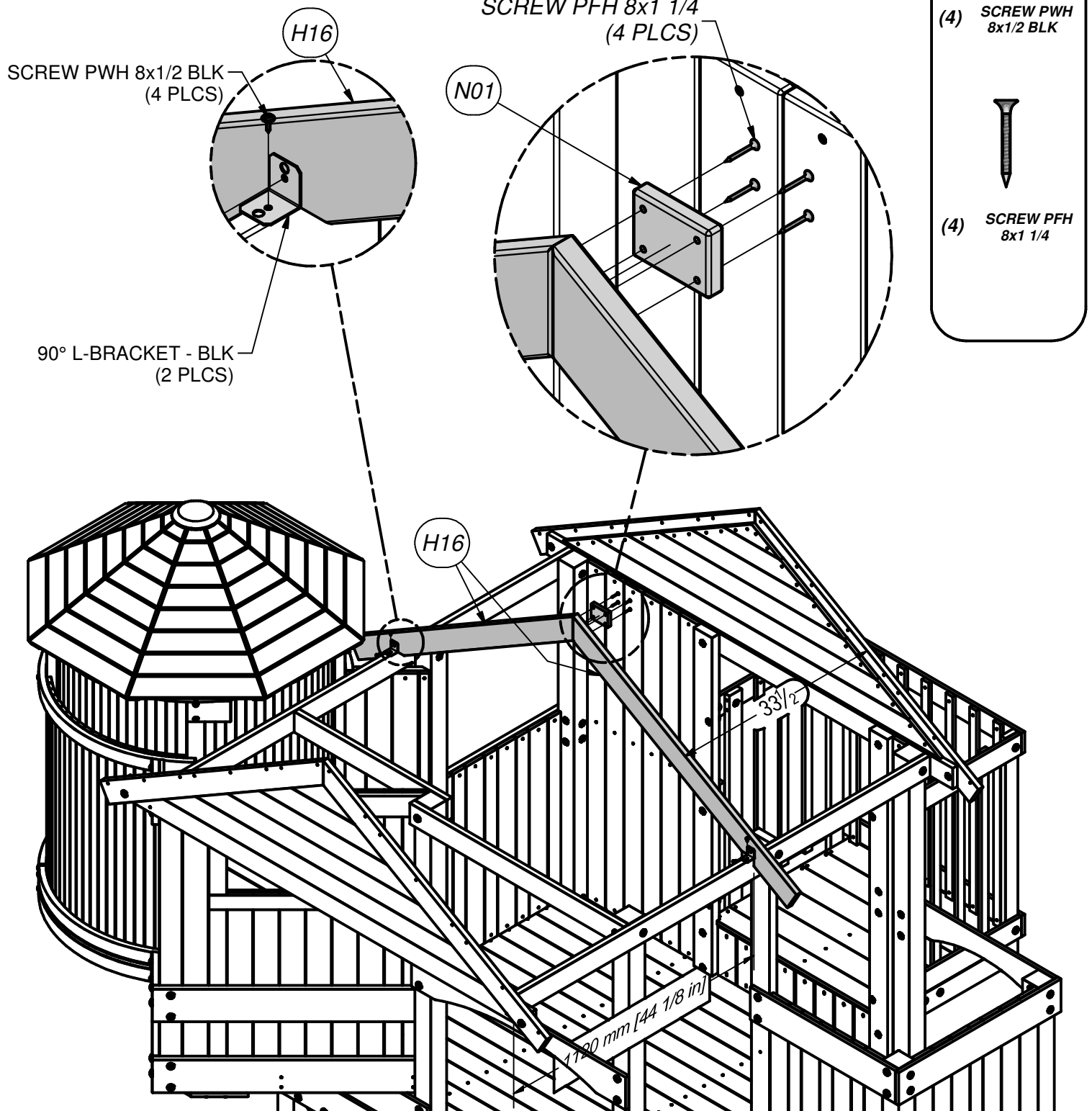

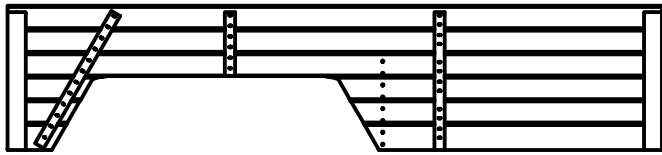

(1) **RP03 - ROOF PANEL - W2A02185**
 1 9/16"x18 3/4"x85 3/16" (40x476x2166)

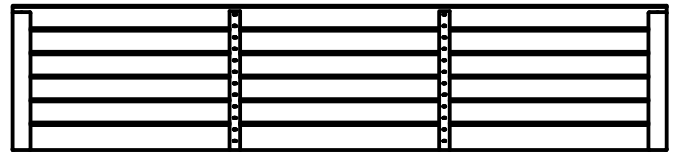

(1) **RP04 - ROOF PANEL - W2A02186**
 1 9/16"x18 3/4"x85 3/16" (40x476x2166)

STEP 76

SCREW PFH 8x2
 (12 PLCS)

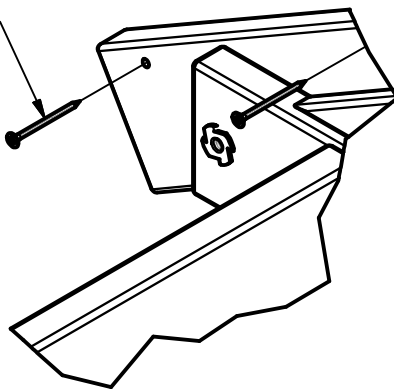

SCREW PFH 8x1-1/2 BLK
 (8 PLCS)

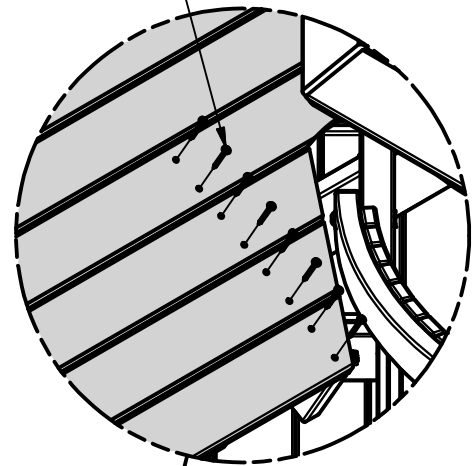

(8) SCREW PFH
 8x1-1/2 BLK

(12) SCREW PFH
 8x2

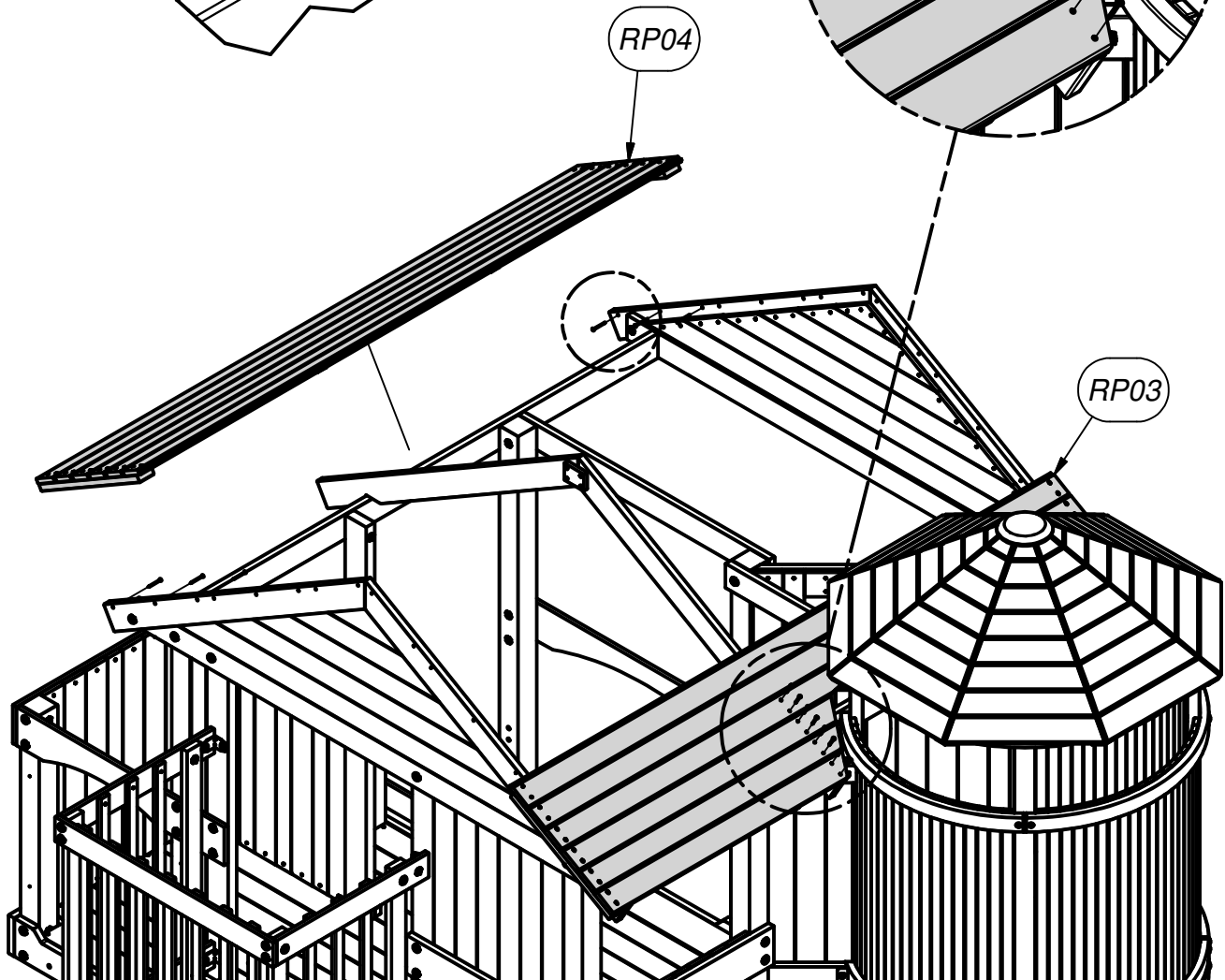

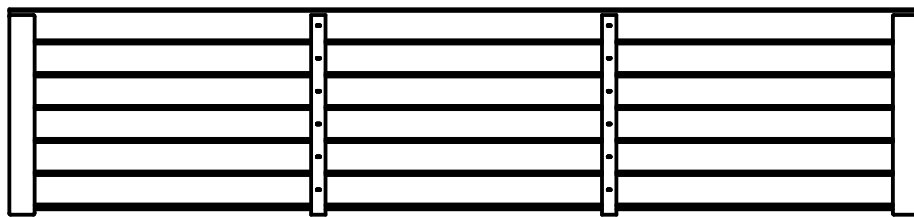

(2) **RP02 - ROOF PANEL - W2A02184**
1 9/16"x19 1/4"x85 3/16" (40x488x2166)

STEP 77

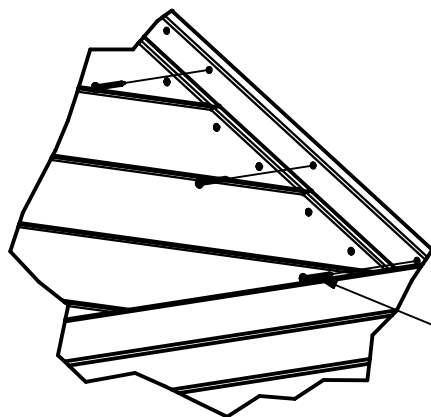

SCREW PFH 8x2
(12 PLCS)

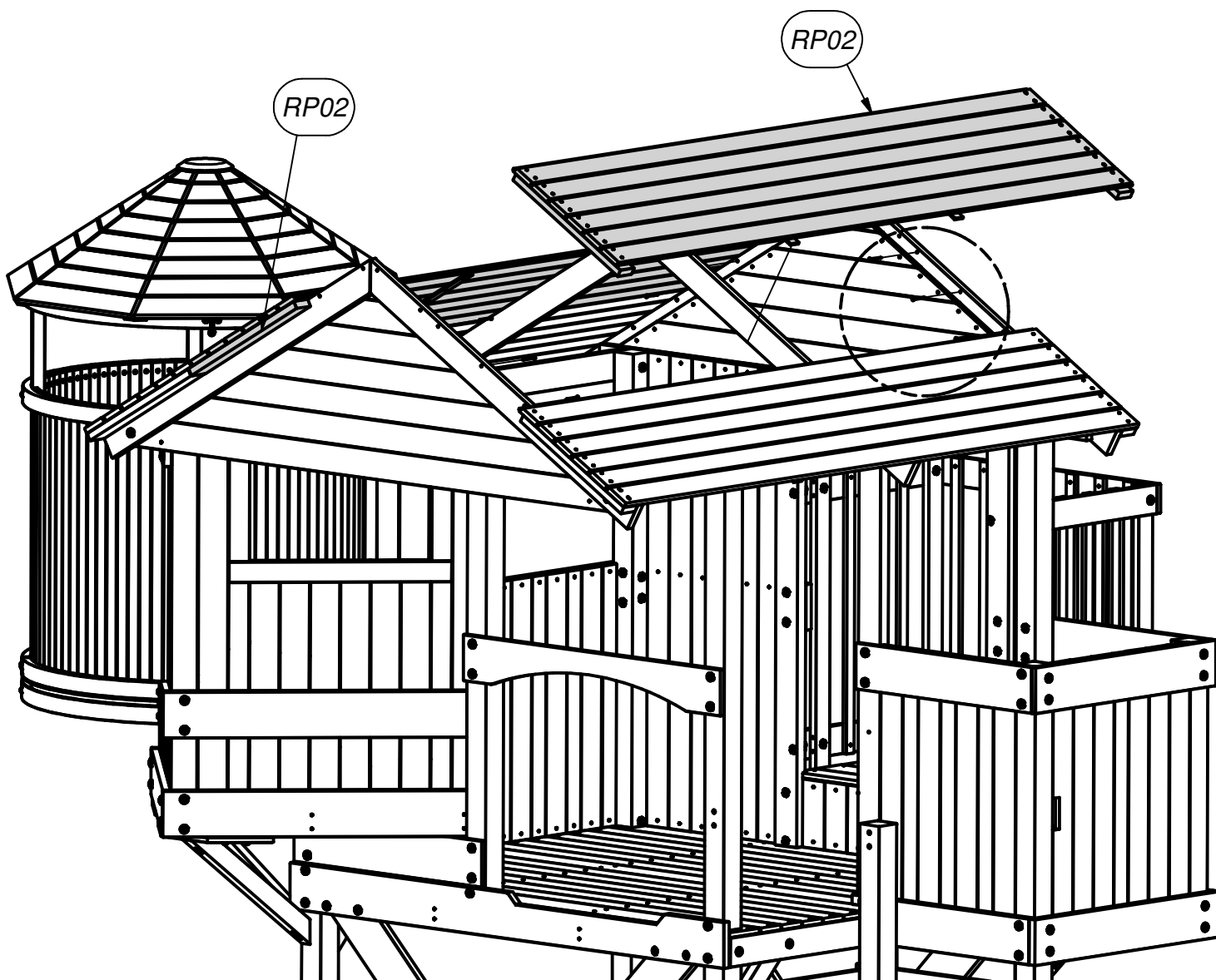
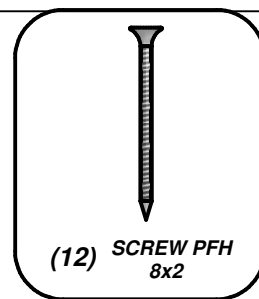

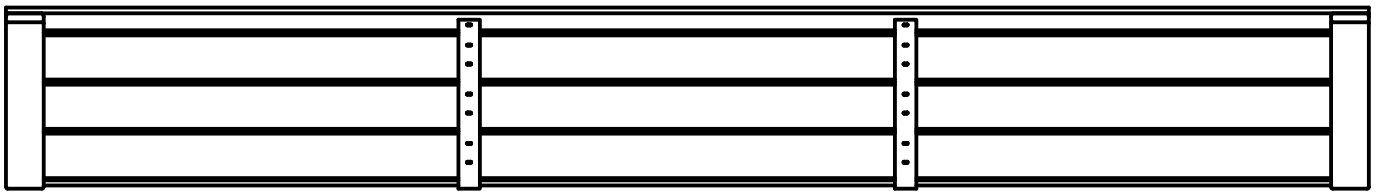

(2) RP01 - ROOF PANEL - W2A02182
1 9/16"x11 5/16"x85 3/16" (40x287x2166)

STEP 78

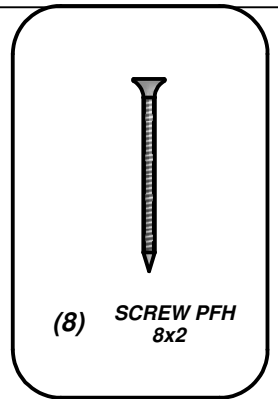
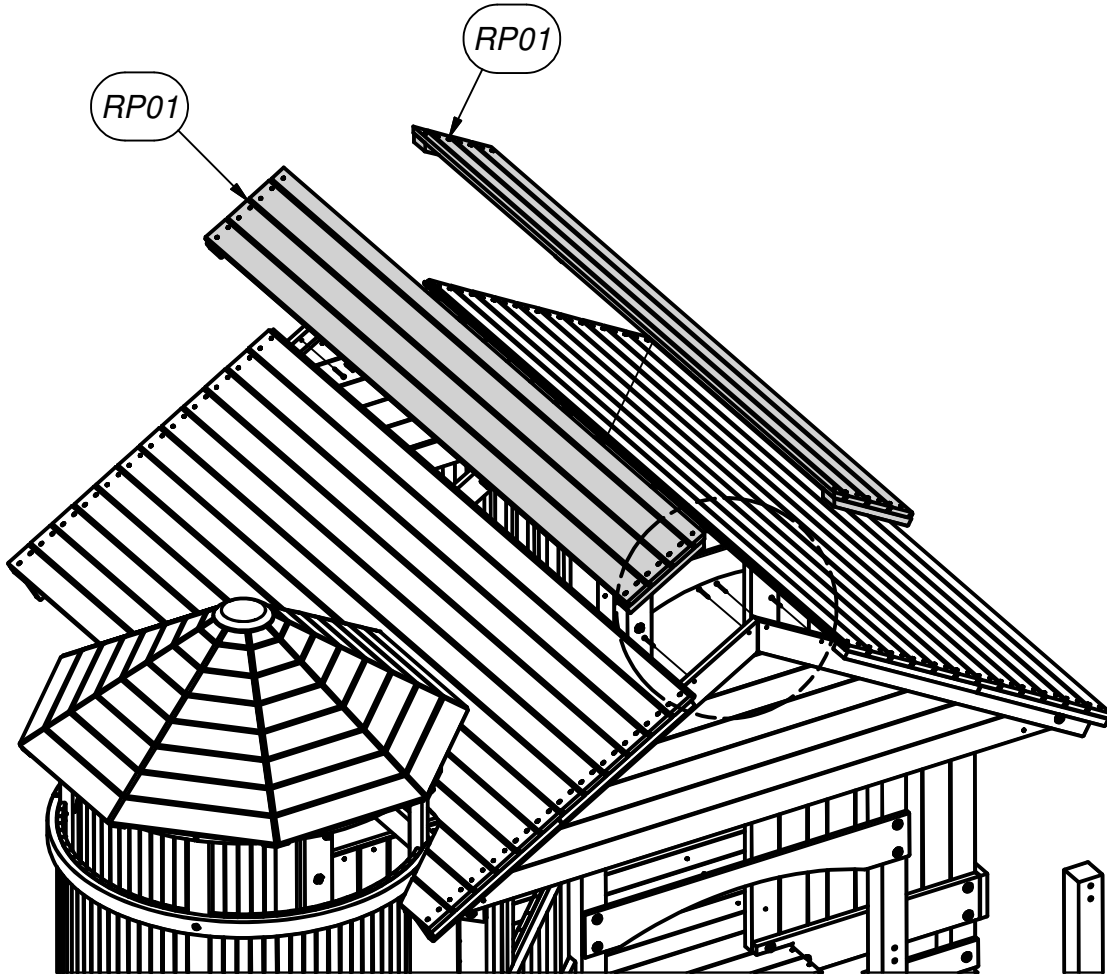

SCREW PFH 8x2
(8 PLCS)

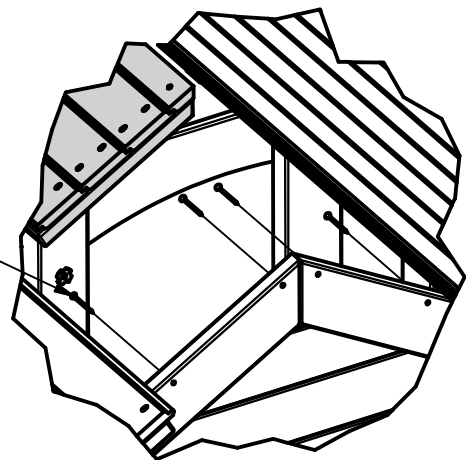



(1) **B16 - POST - W4L09033**
3"x3"x74 1/8" (76x76x1882)

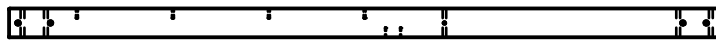

(1) **B18 - POST - W4L09034**
3"x3"x74 1/8" (76x76x1882)



(1) **M31 - LADDER KICKER BOARD - W4L09032**
5/8"x3 3/8"x39" (16x86x992)



(1) **K01 - ENTRY RAIL - W4L09013**
5/8"x5 1/4"x39 5/8" (16x134x1008)



(1) **M01 - FLOOR SUPPORT - W4L09012**
5/8"x3 3/8"x40 3/8" (16x86x1024)



(1) **K12 - BASE BOARD - W4L08263**
5/8"x5 1/4"x39" (16x134x992)

STEP 79

IT IS RECOMMENDED THAT YOU PLACE ALL T-NUTS BEFORE YOU BEGIN ASSEMBLY OF PARTS.

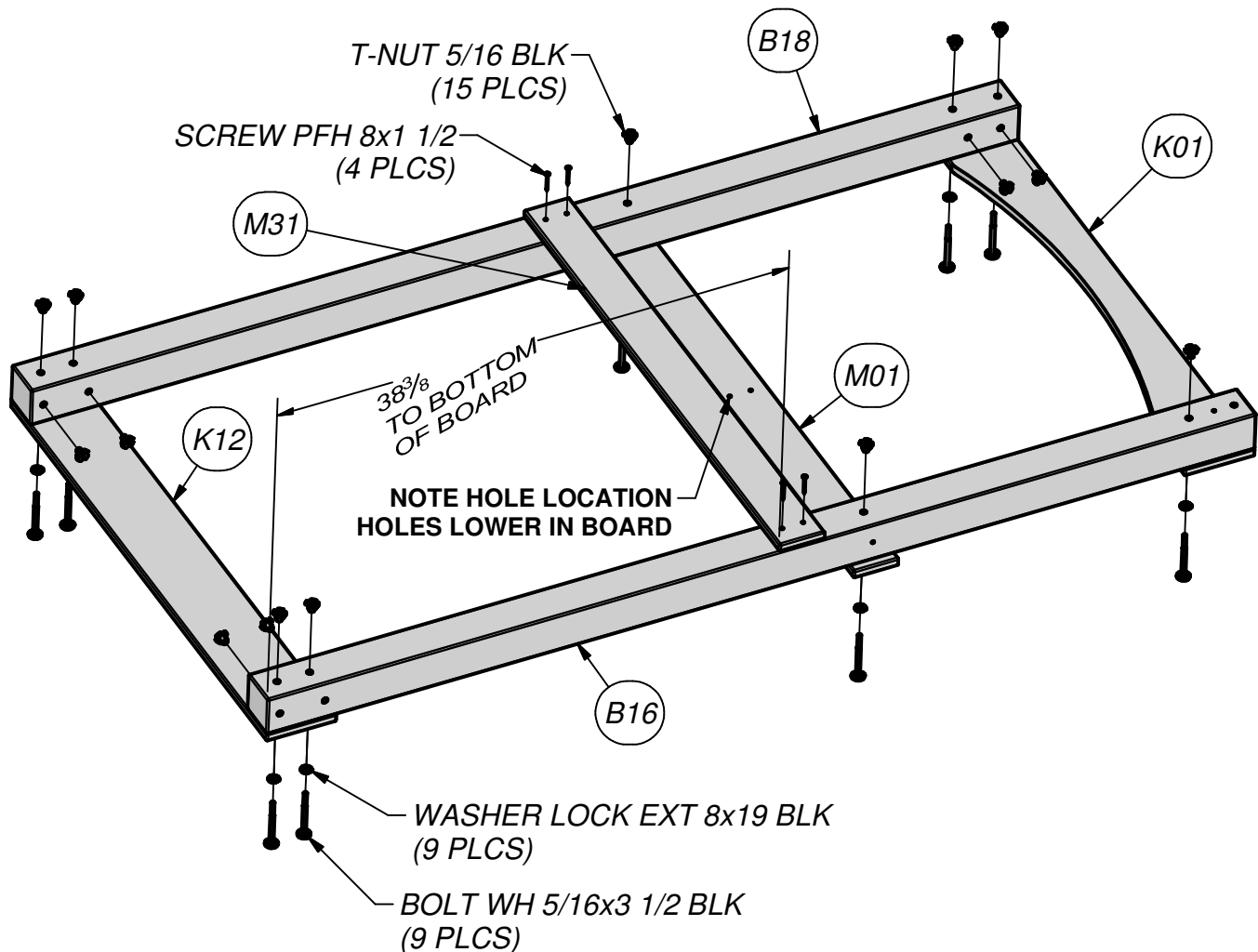
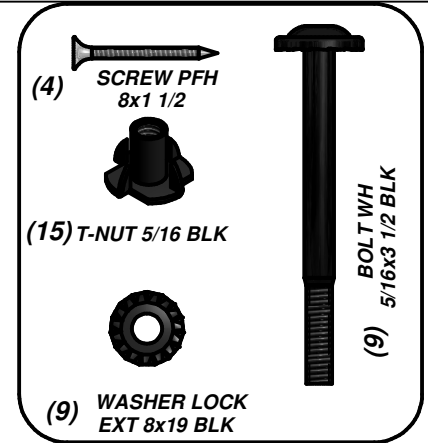



(1) **B15 - POST - W4L08266**
3"x3"x74 1/8" (76x76x1882)



(1) **B17 - POST - W4L08276**
3"x3"x74 1/8" (76x76x1882)

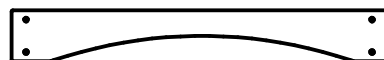

(1) **K01 - ENTRY RAIL - W4L09013**
5/8"x5 1/4"x39 5/8" (16x134x1008)

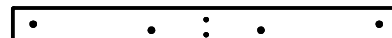

(1) **M06 - FLOOR SUPPORT - W4L09020**
5/8"x3 3/8"x40 3/8" (16x86x1024)

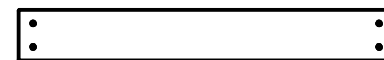

(1) **K12 - BASE BOARD - W4L08263**
5/8"x5 1/4"x39" (16x134x992)

STEP 80

IT IS RECOMMENDED THAT YOU PLACE ALL T-NUTS BEFORE YOU BEGIN ASSEMBLY OF PARTS.

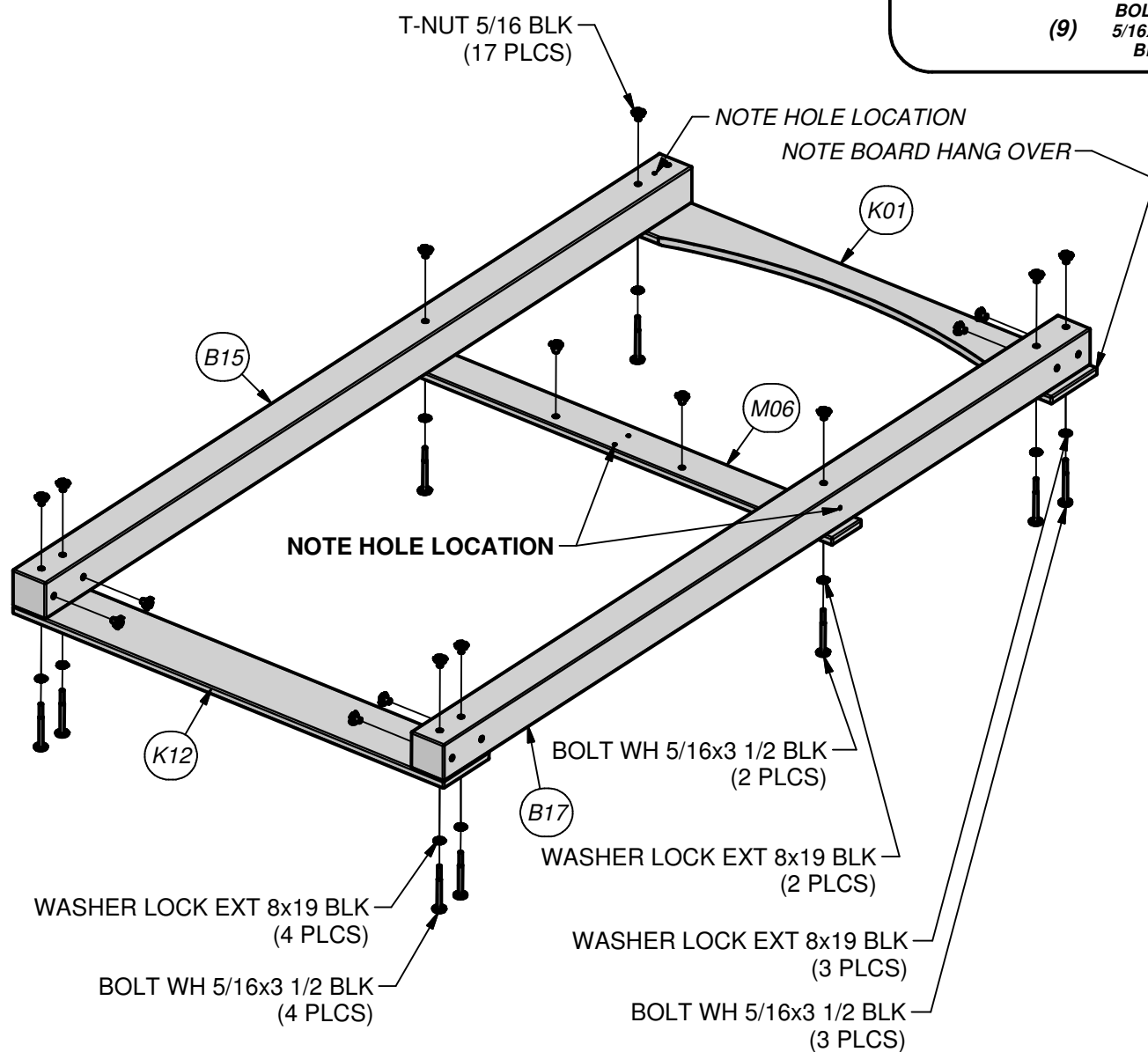
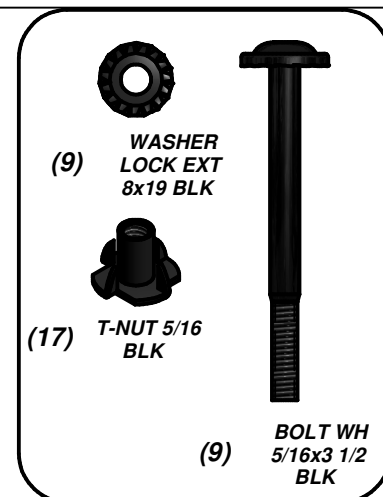



(2) **K13 - BASE BOARD - W4L09010**
5/8"x5 1/4"x37 7/8" (16x134x962.7)

STEP 81

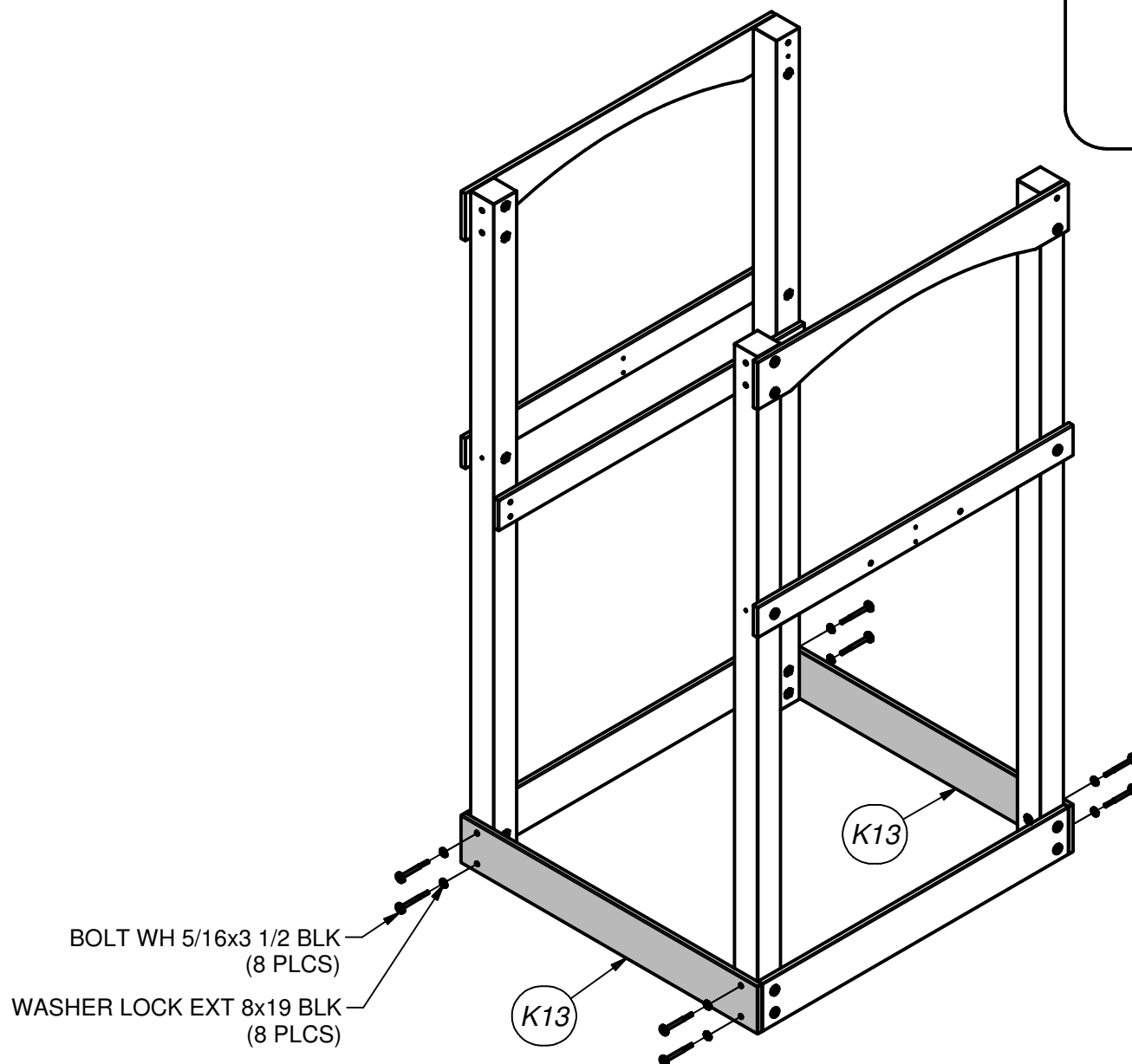
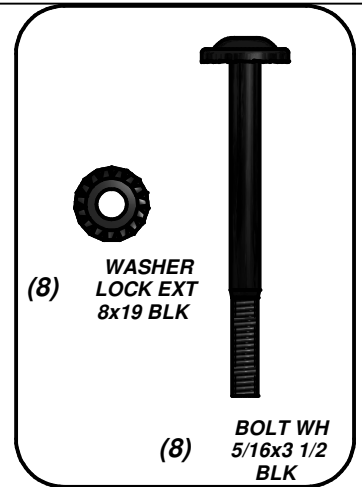

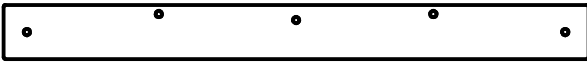

(2) **M05 - FLOOR SUPPORT - W4L09014**
5/8"x3 3/8"x36 5/8" (16x86x929)



(1) **K02 - ENTRY RAIL - W4L09018**
5/8"x5 1/4"x36 5/8" (16x134x929)

STEP 82

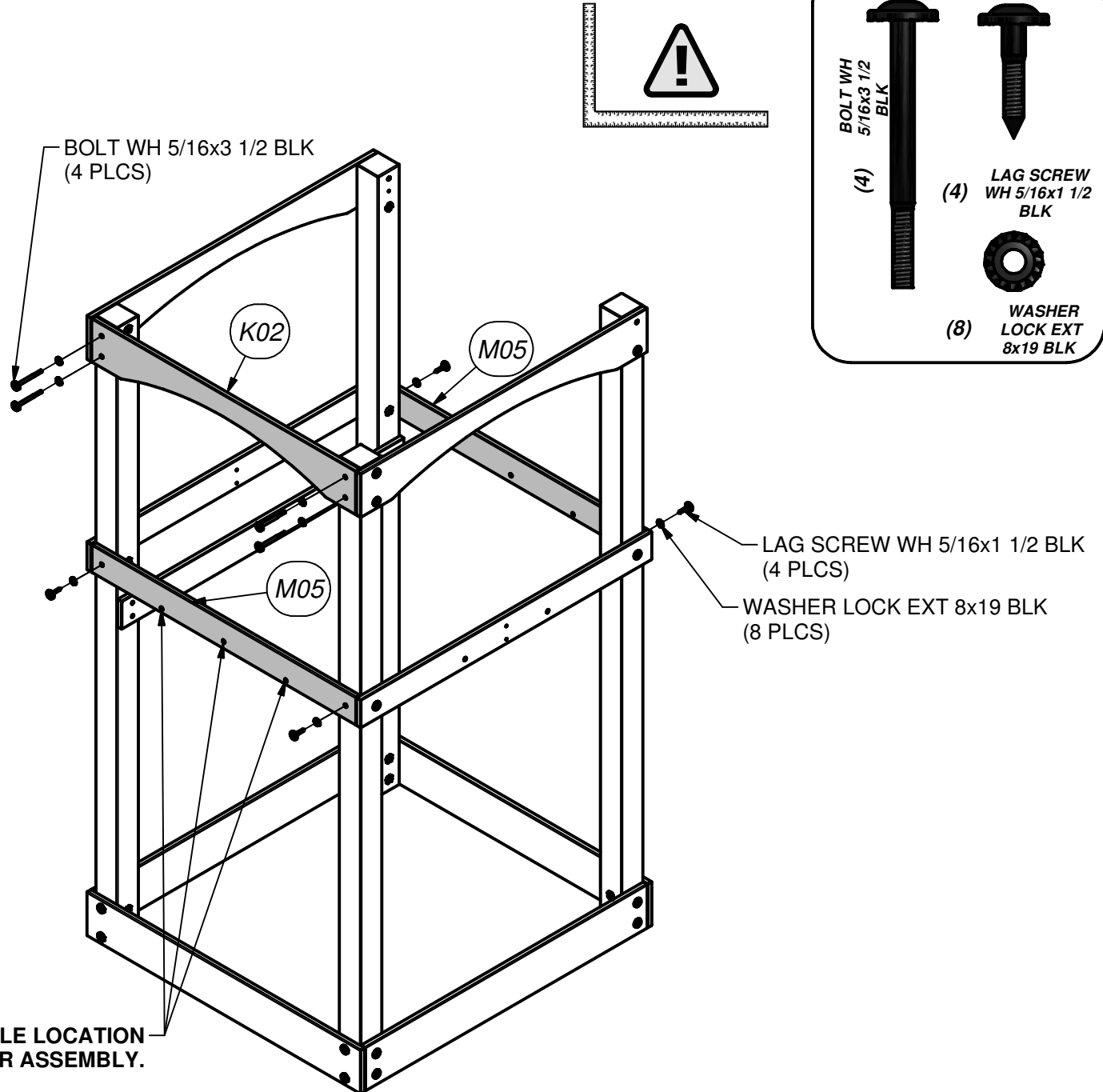

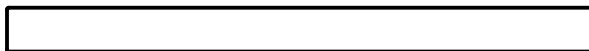

- (1) **H23 - FLOOR SUPPORT - W4L08282**
1"x2 3/4"x36 5/8" (24x70x931)

STEP 83

FLUSH ON BOTTOM

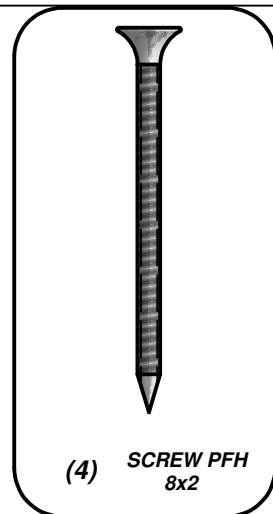
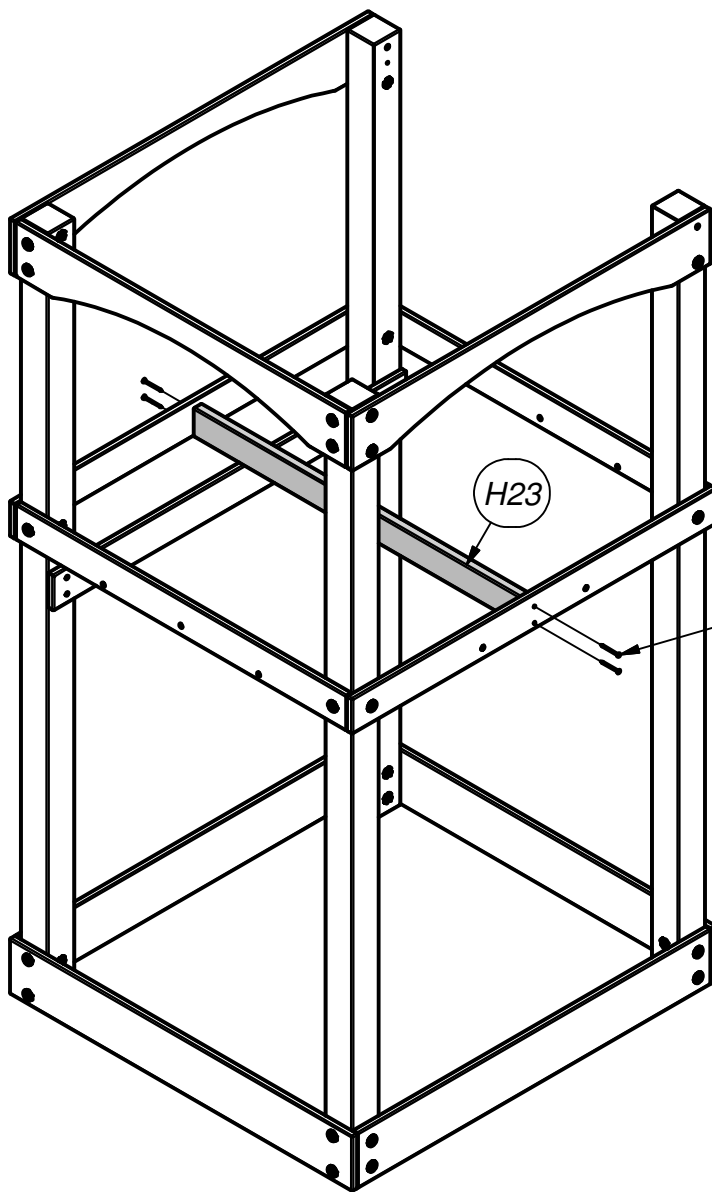

SCREW PFH 8x2
(4 PLCS)

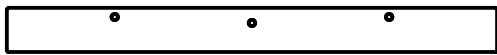

(2) H21 - FLOOR SUPPORT - W4L08277
1"x2 3/4"x30 5/8" (24x70x779)



(4) H22 - FLOOR SUPPORT - W4L08279
1"x2 3/4"x3" (24x70x76)

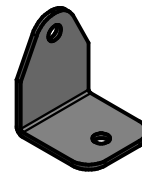

(3) EJ - L BRACKET 54x67 - GRN - A100053

STEP 84

IT IS RECOMMENDED THAT YOU PLACE ALL T-NUTS BEFORE YOU BEGIN ASSEMBLY OF PARTS.

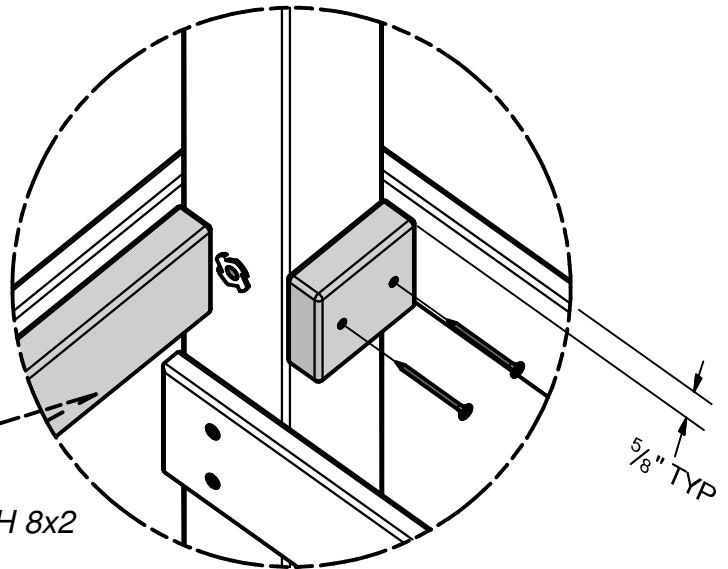
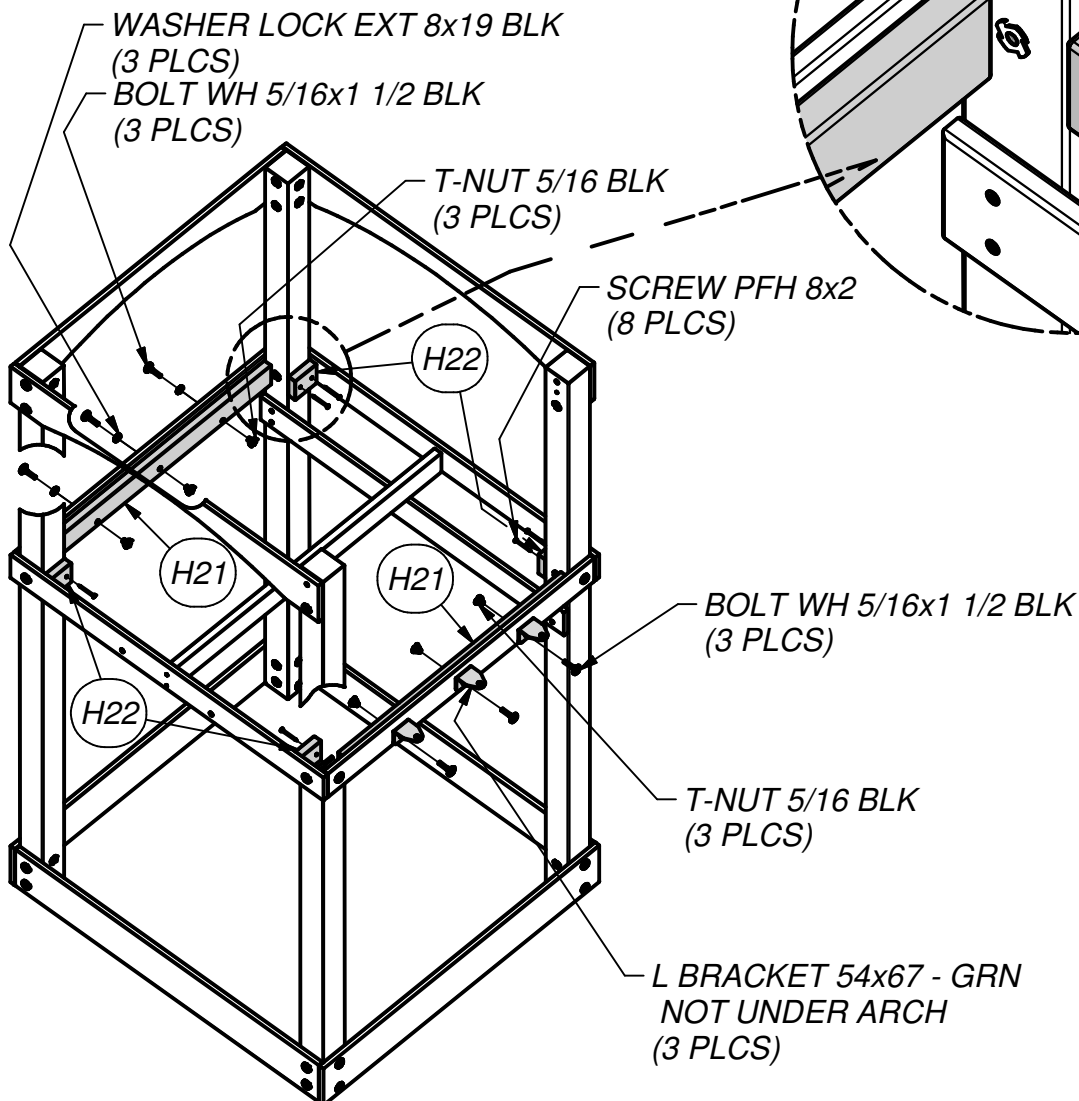
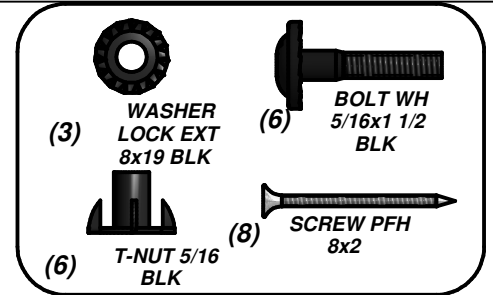

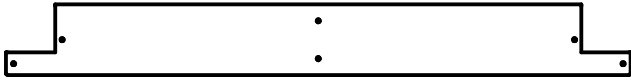

(2) **L03 - FLOOR BOARD - W4L08280**
5/8"x4 3/8"x39" (16x112x992)

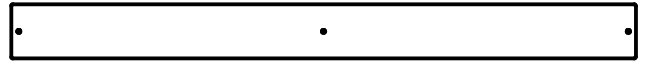

(8) **M25 - FLOOR BOARD - W4L08281**
5/8"x3 3/8"x39" (16x86x992)

STEP 85

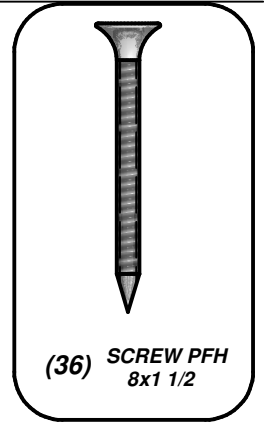
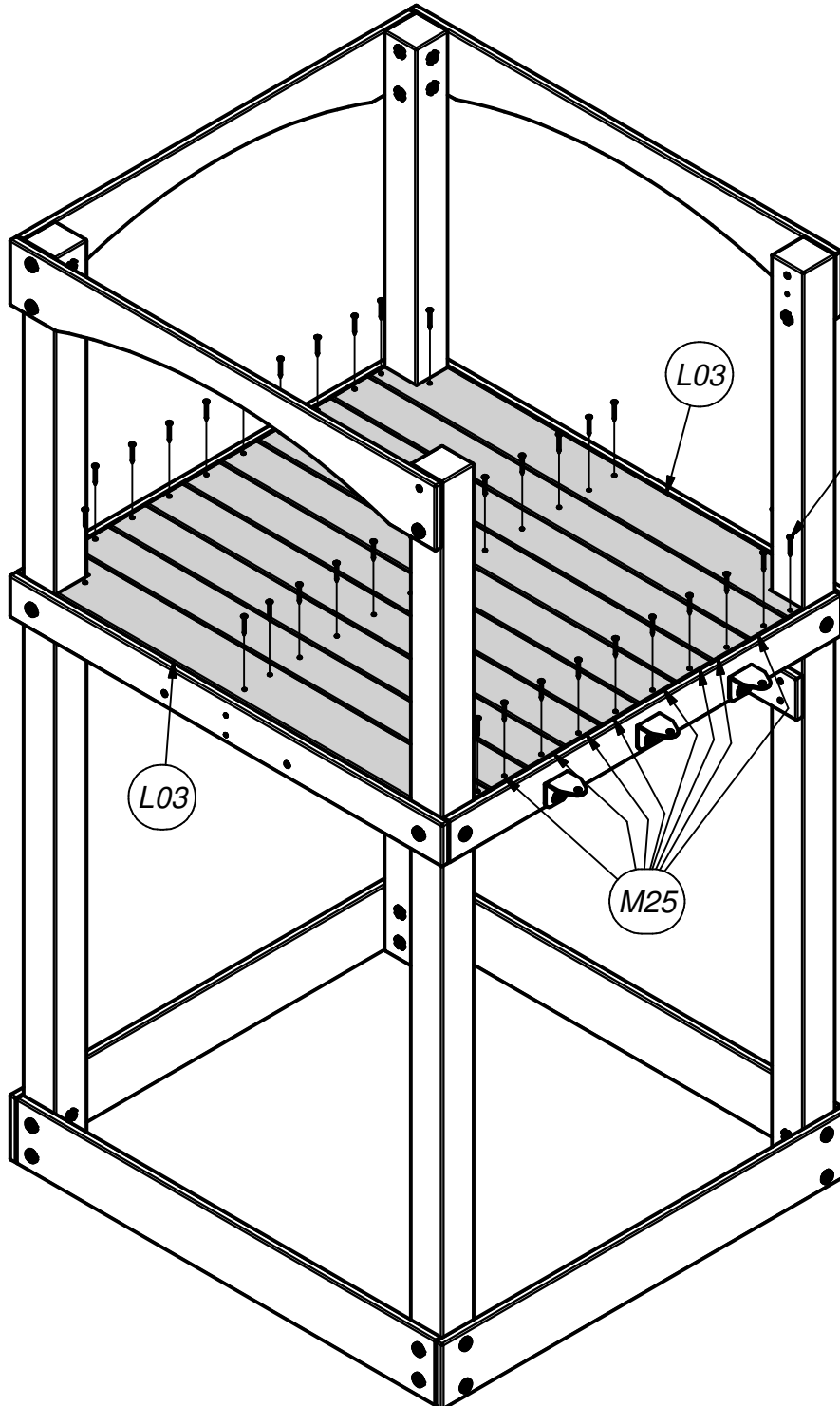

SCREW PFH 8x1 1/2
(36 PLCS)



(1) H19 - HAND RAIL - W4L08269
1"x3 3/8"x89 3/4" (24x86x2279)



(1) H20 - HAND RAIL - W4L08273
1"x3 3/8"x65 7/8" (24x86x1674)

STEP 86

IT IS RECOMMENDED THAT YOU PLACE ALL T-NUTS BEFORE YOU BEGIN ASSEMBLY OF PARTS.

HOLES DOWN IN BOTH BOARDS

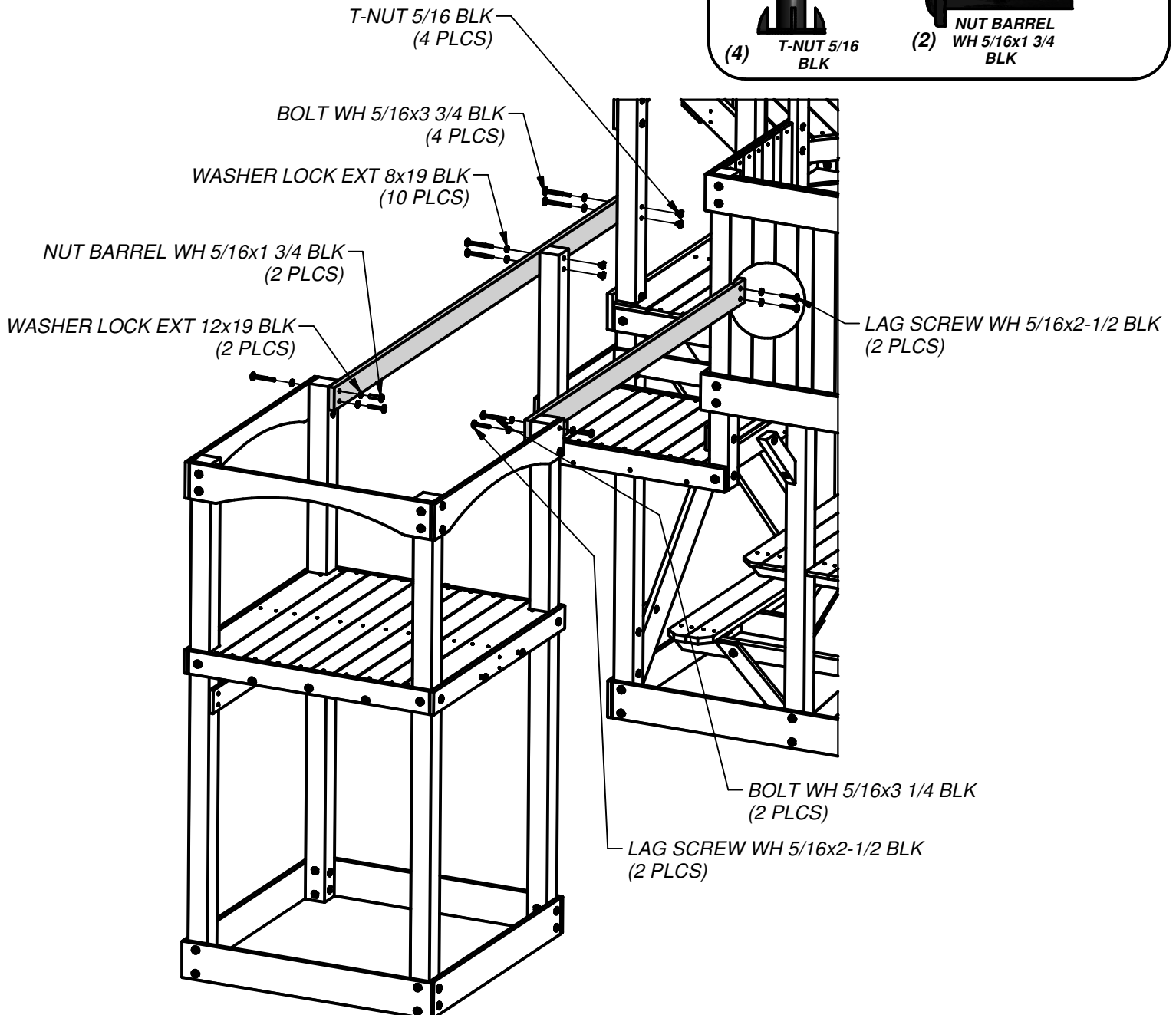
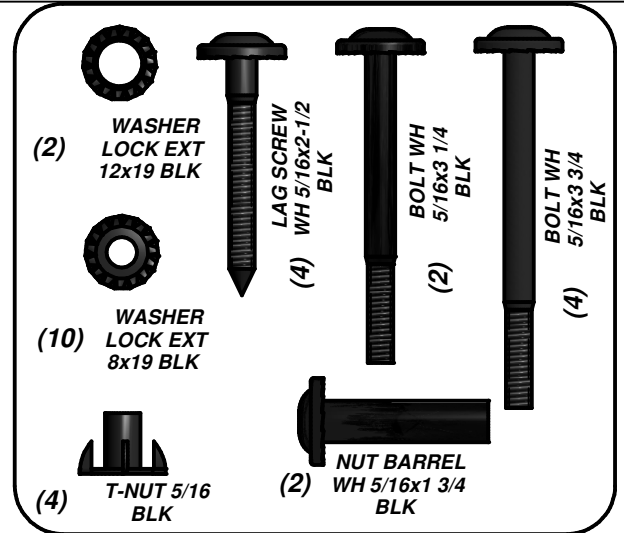

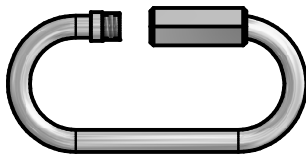

(12) FA - QUICK LINK - A100069

STEP 87

INSTALL HARDWARE USING
PRE-DRILLED LOCATIONS

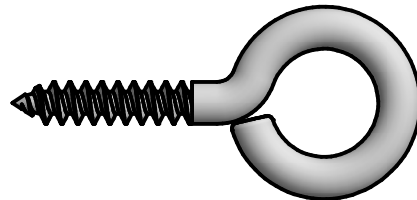

(12) - EYE BOLT, LAG THREAD, 7/32 WIRE, 2-1/8" OAL -
H100632

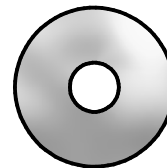

(12) - WASHER FLAT 7x21 - H100122

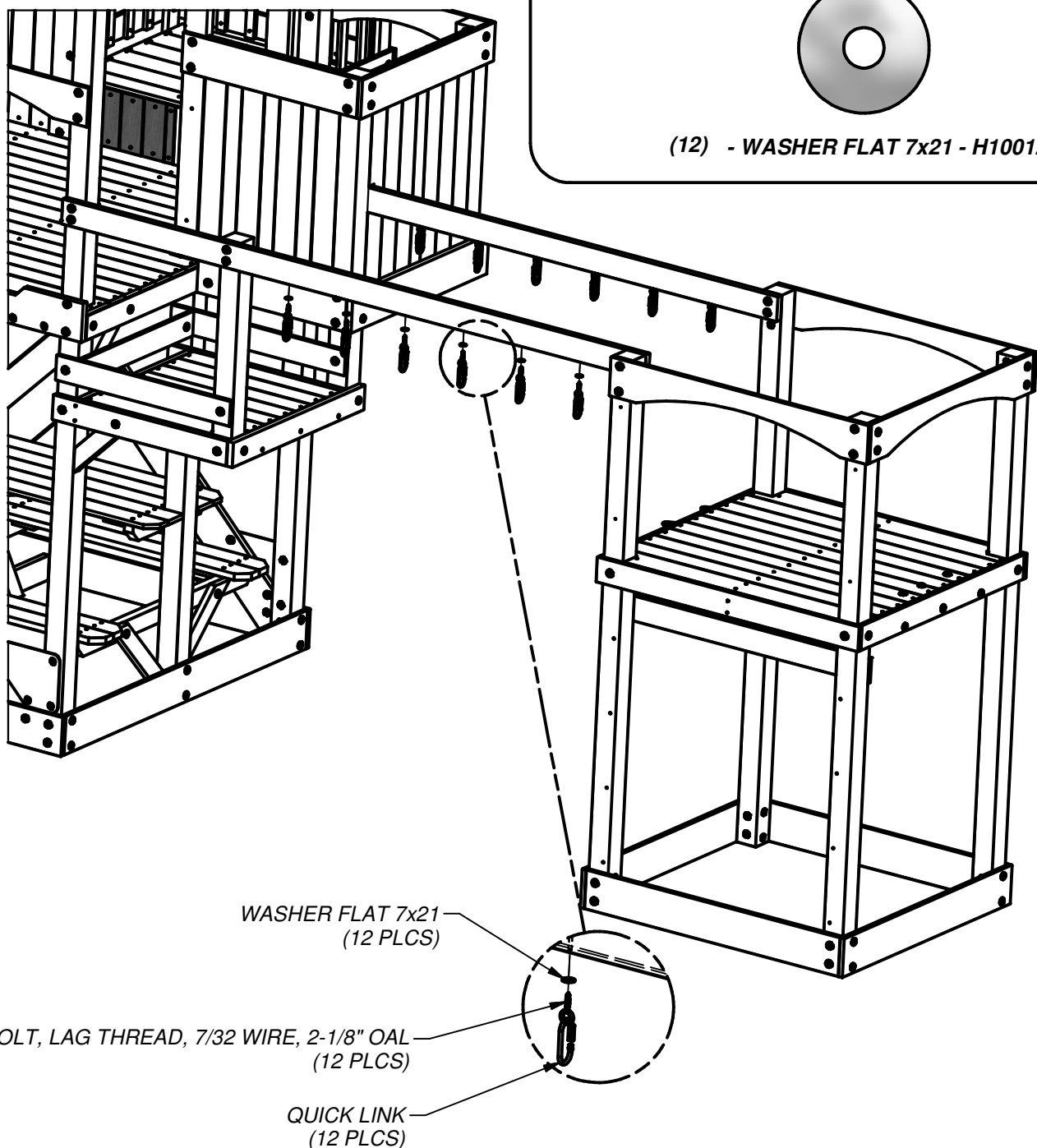

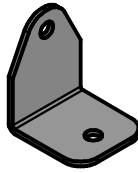

(3) EJ - L BRACKET 54x67 - GRN - A100053

STEP 88

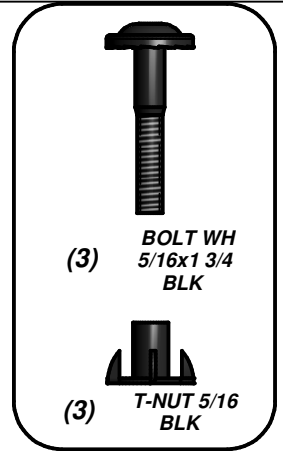
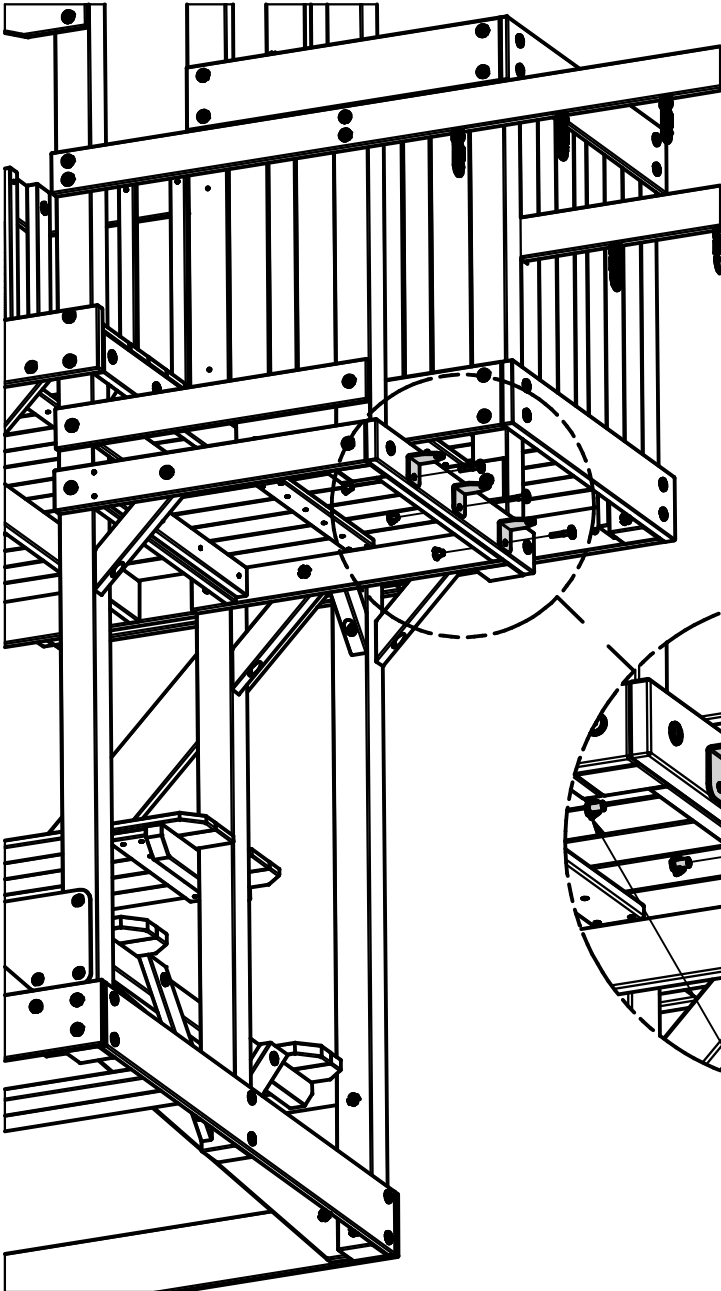

BOLT WH 5/16x1 3/4 BLK
(3 PLCS)

L BRACKET 54x67 - GRN
(3 PLCS)

T-NUT 5/16 BLK
(3 PLCS)

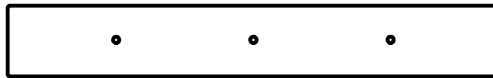

(2) Q01 - FLOOR BOARD - W4L08283
1"x4 3/8"x30 3/4" (24x112x780)

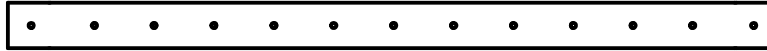

(2) - CLATTER BRIDGE STRAP - A6P00243

STEP 89

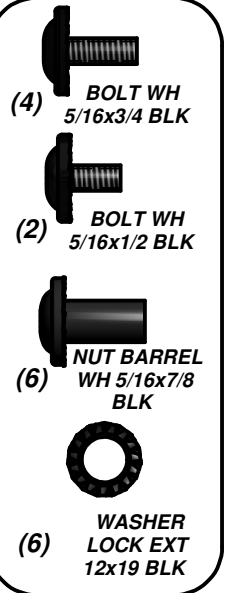
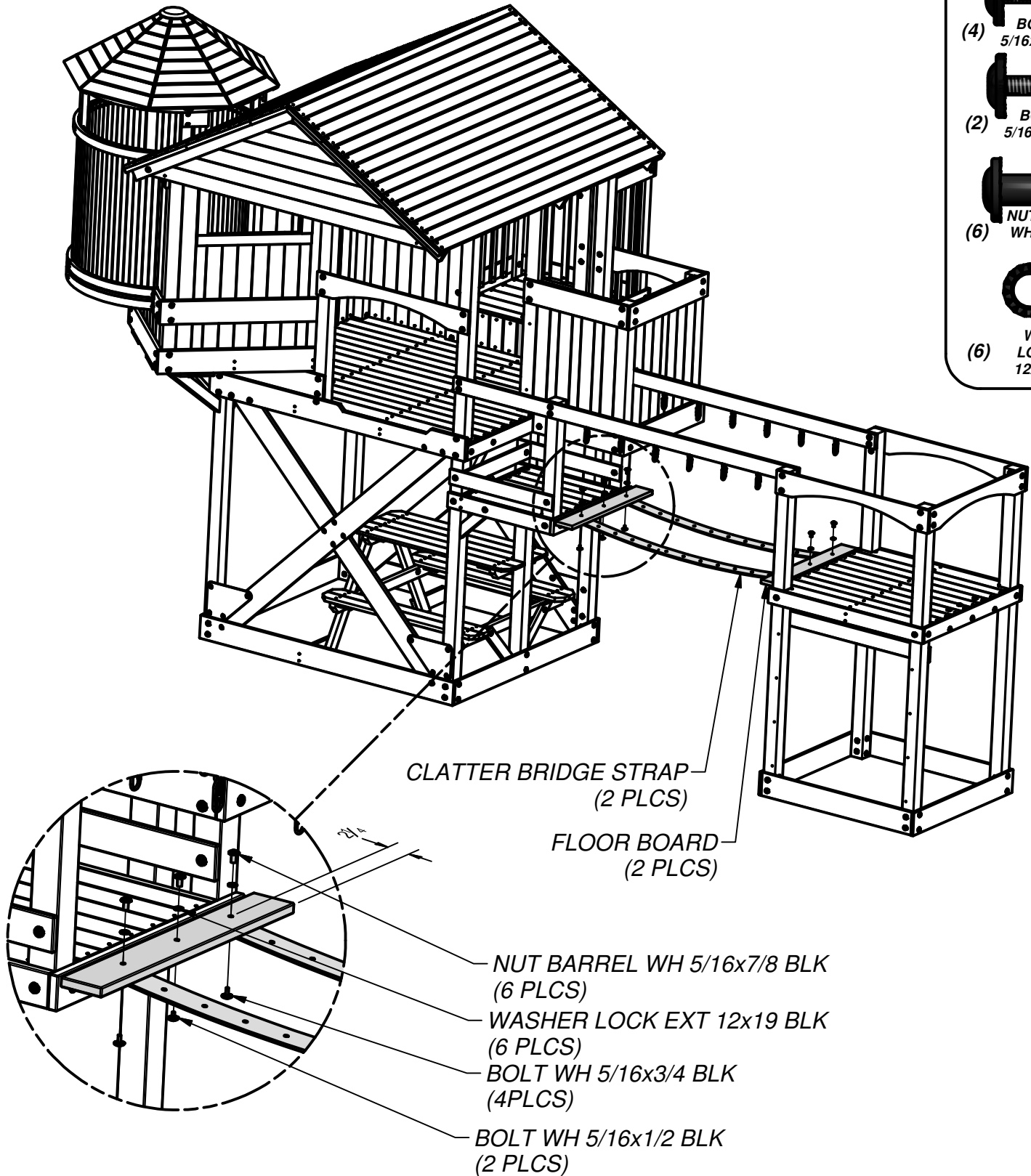



(6) **H24 - FLOOR BOARD - W4L08284**
1"x3 1/4"x34 3/4" (24x82x883)



(5) **H25 - FLOOR BOARD - W4L08285**
1"x3 1/4"x30 3/4" (24x82x780)

STEP 90

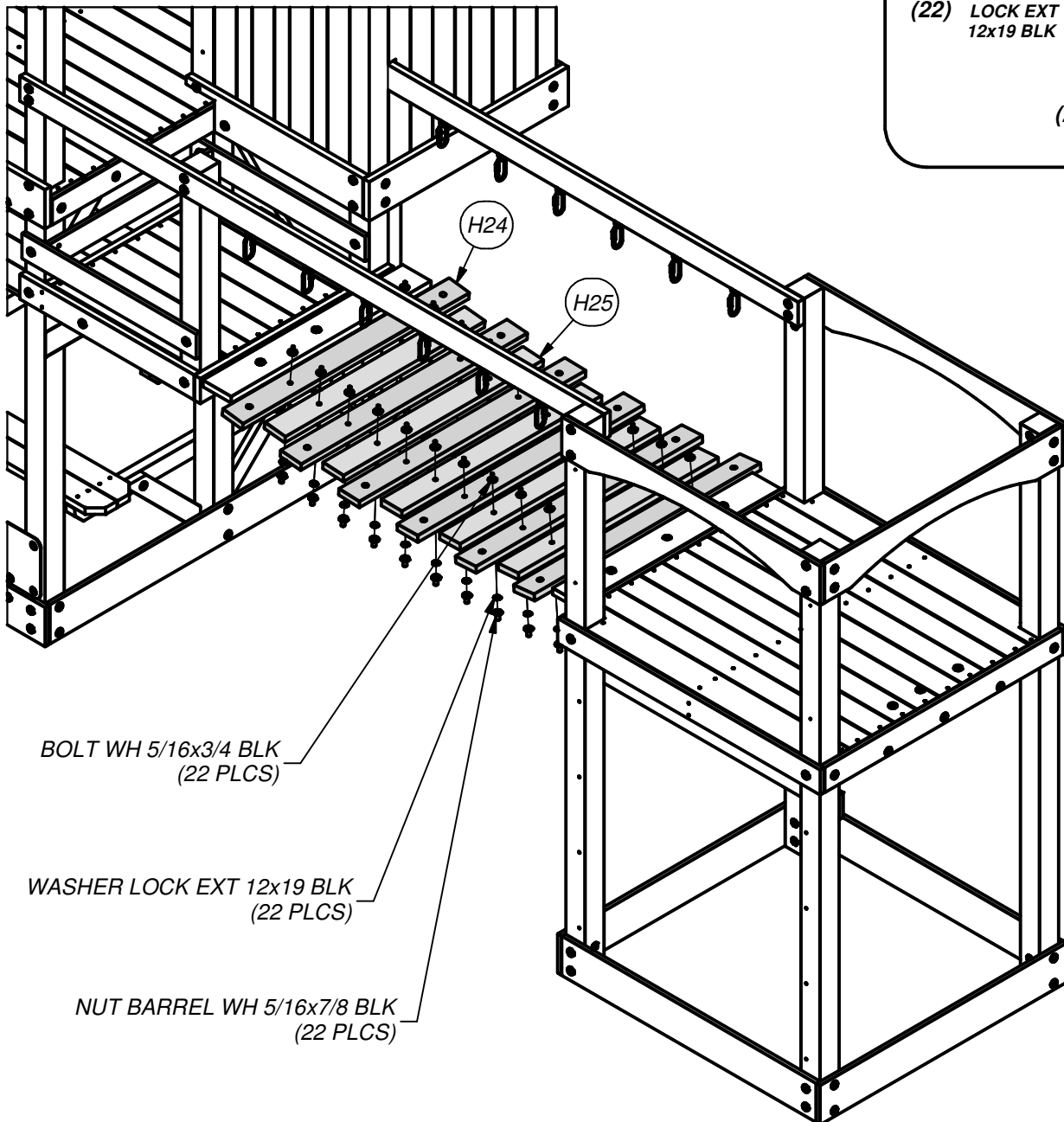
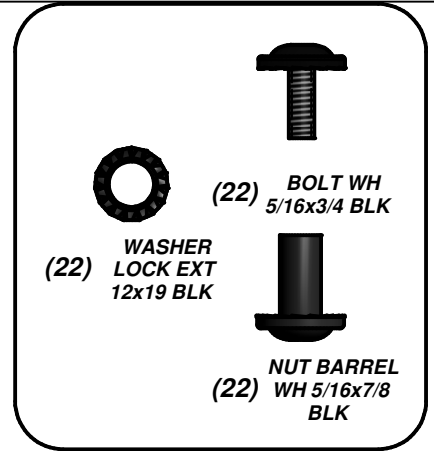



(12) - CLATTER BRIDGE ROPE - A6P00245

STEP 91

NOTE:
TO INSURE YOUR PLAYSET MEETS SAFETY STANDARDS, THE DISTANCE FROM THE BRIDGE SURFACE TO THE BOTTOM OF THE GUARD RAIL SHOULD NOT EXCEED 24". KNOT PLACEMENT SHOULD BE ADJUSTED TO MEET REQUIREMENT.

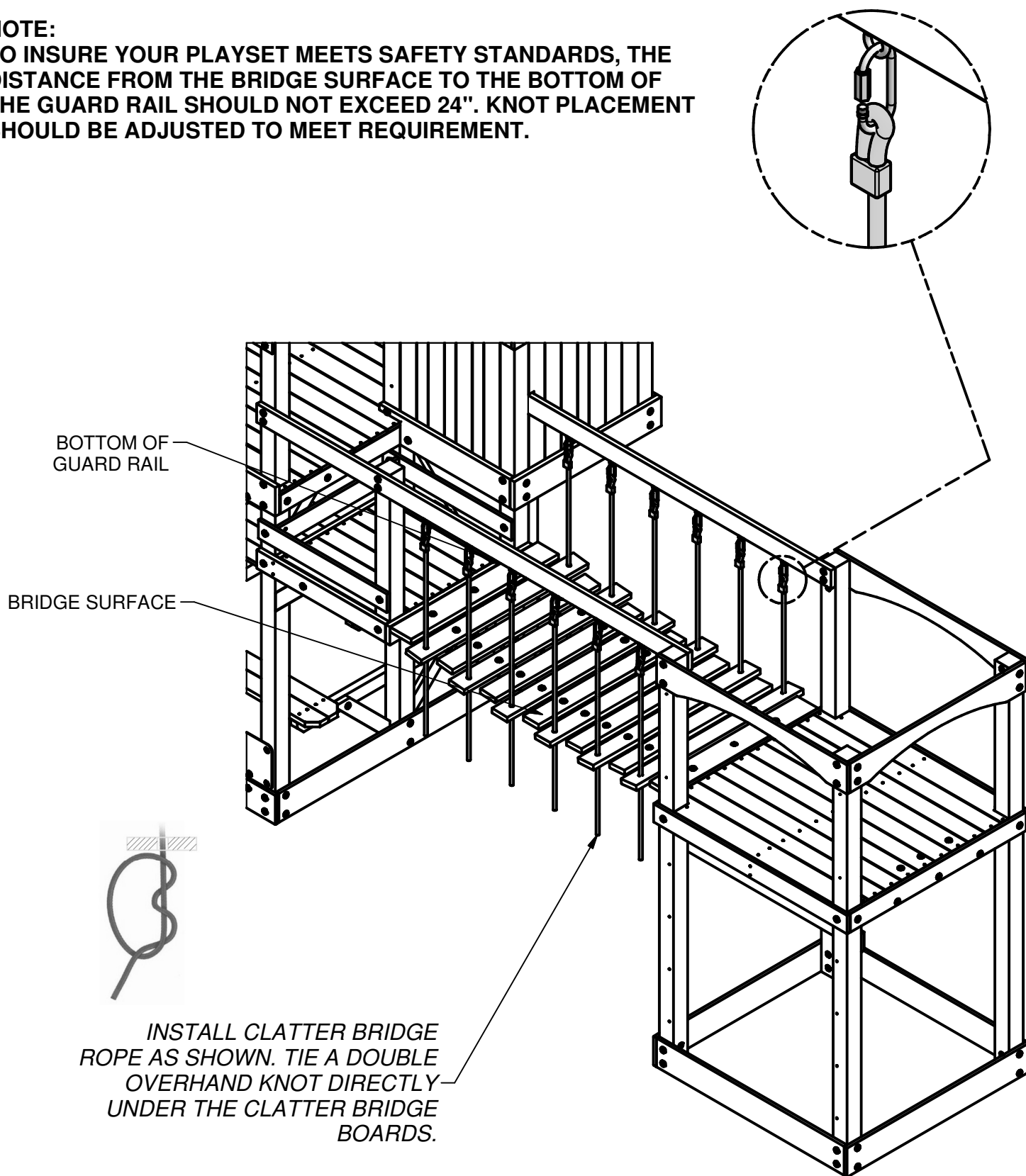



(3) H26 - PICKET - W4L08287
1"x3 3/8"x24 3/8" (24x86x620)

STEP 92

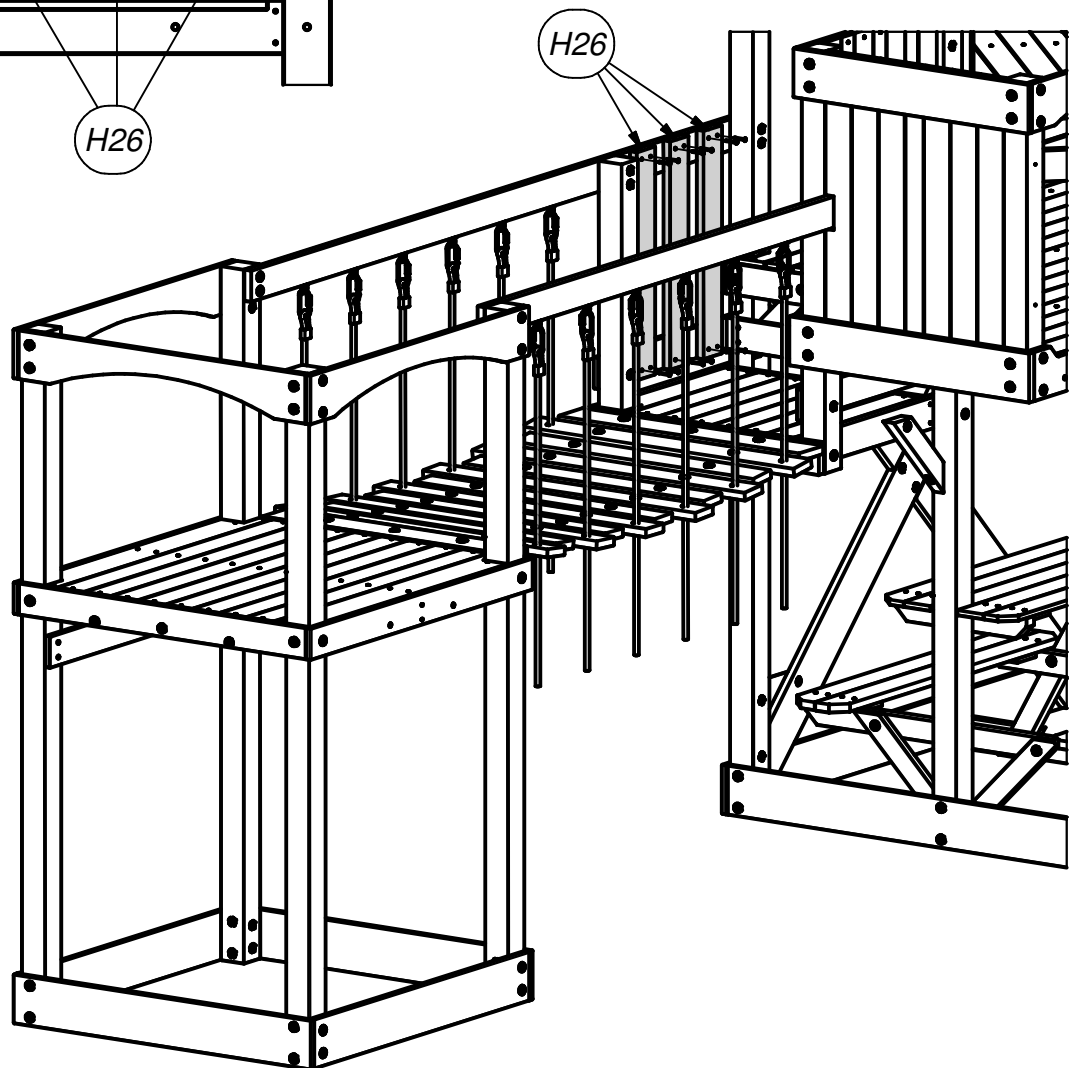
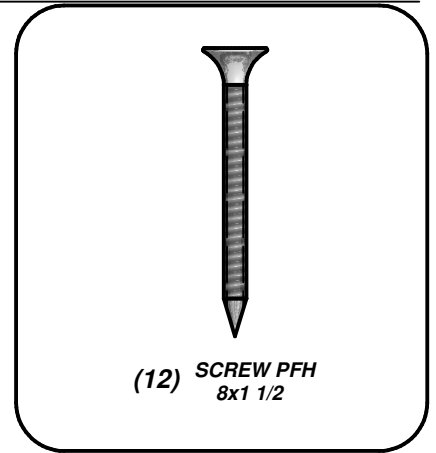
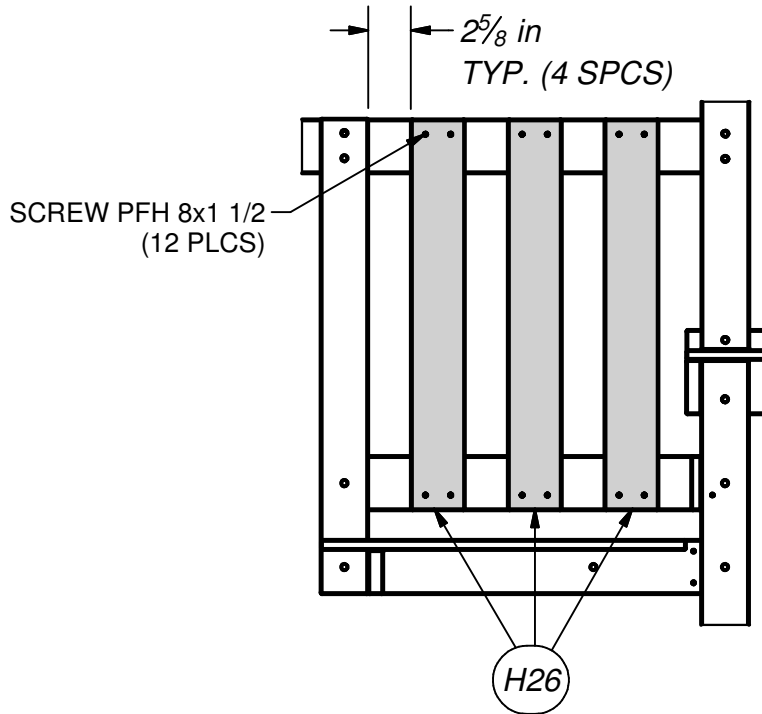

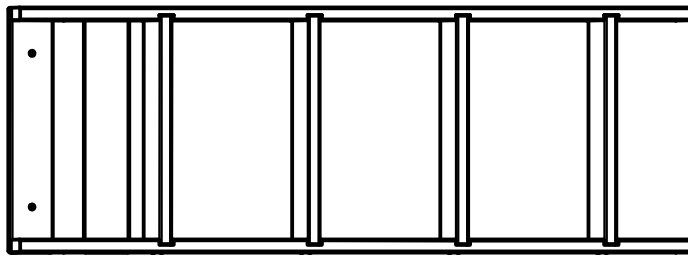

(1) 4 FT. LADDER ASSEMBLY

STEP 93

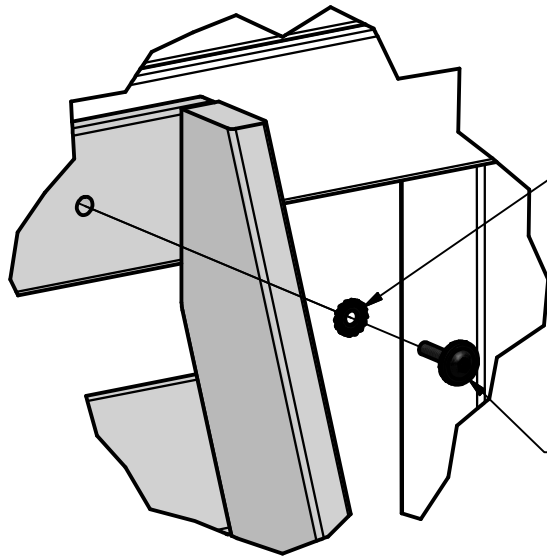

WASHER LOCK EXT 8x19 BLK
(2 PLCS)

BOLT WH 5/16x1 1/4 BLK
(2 PLCS)



(2) BOLT WH
5/16x1 1/4
BLK



(2) WASHER
LOCK EXT
8x19 BLK

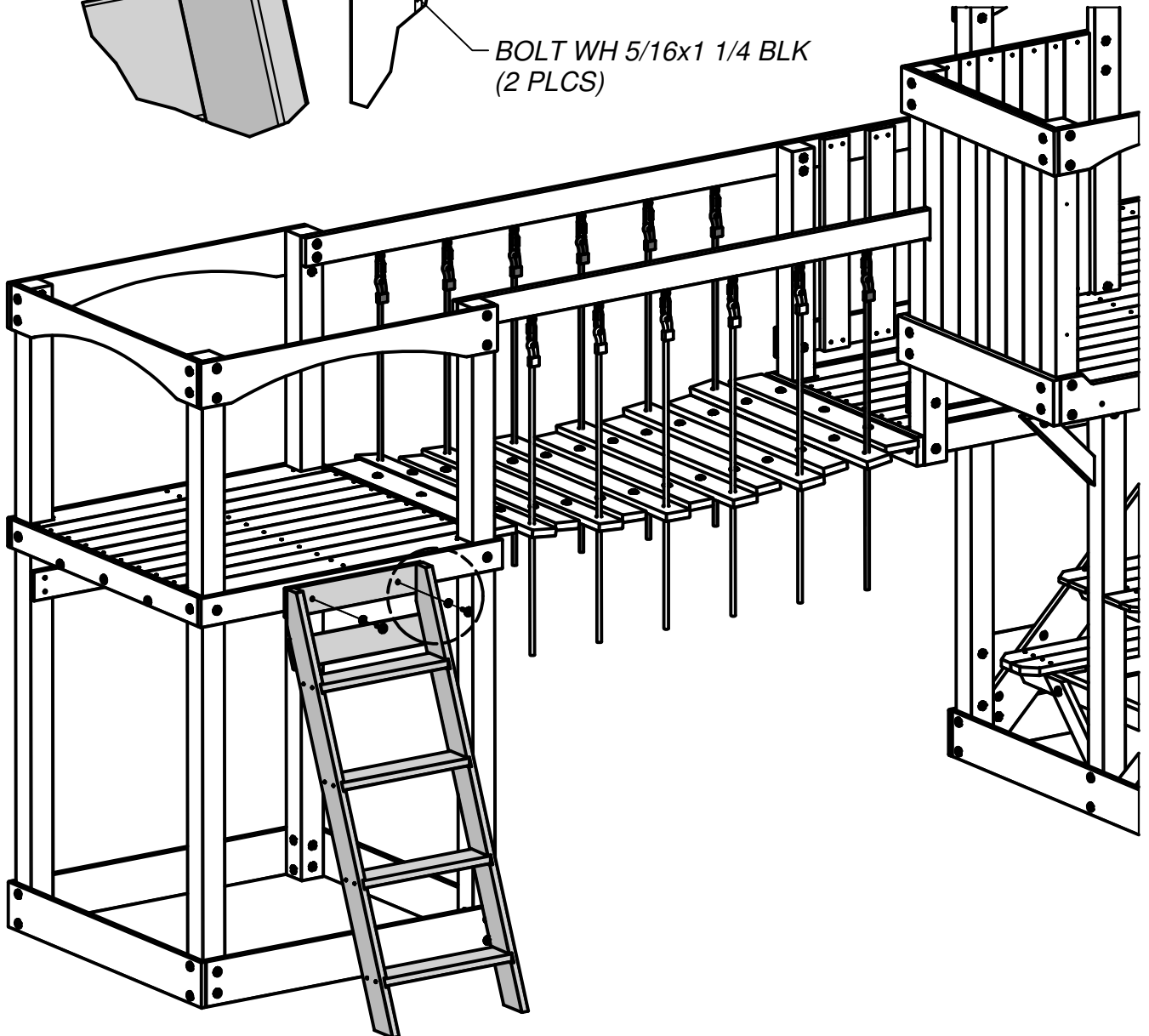



(4) FX - HAND GRIP METAL GREEN 381 c/c - A100118

STEP 94

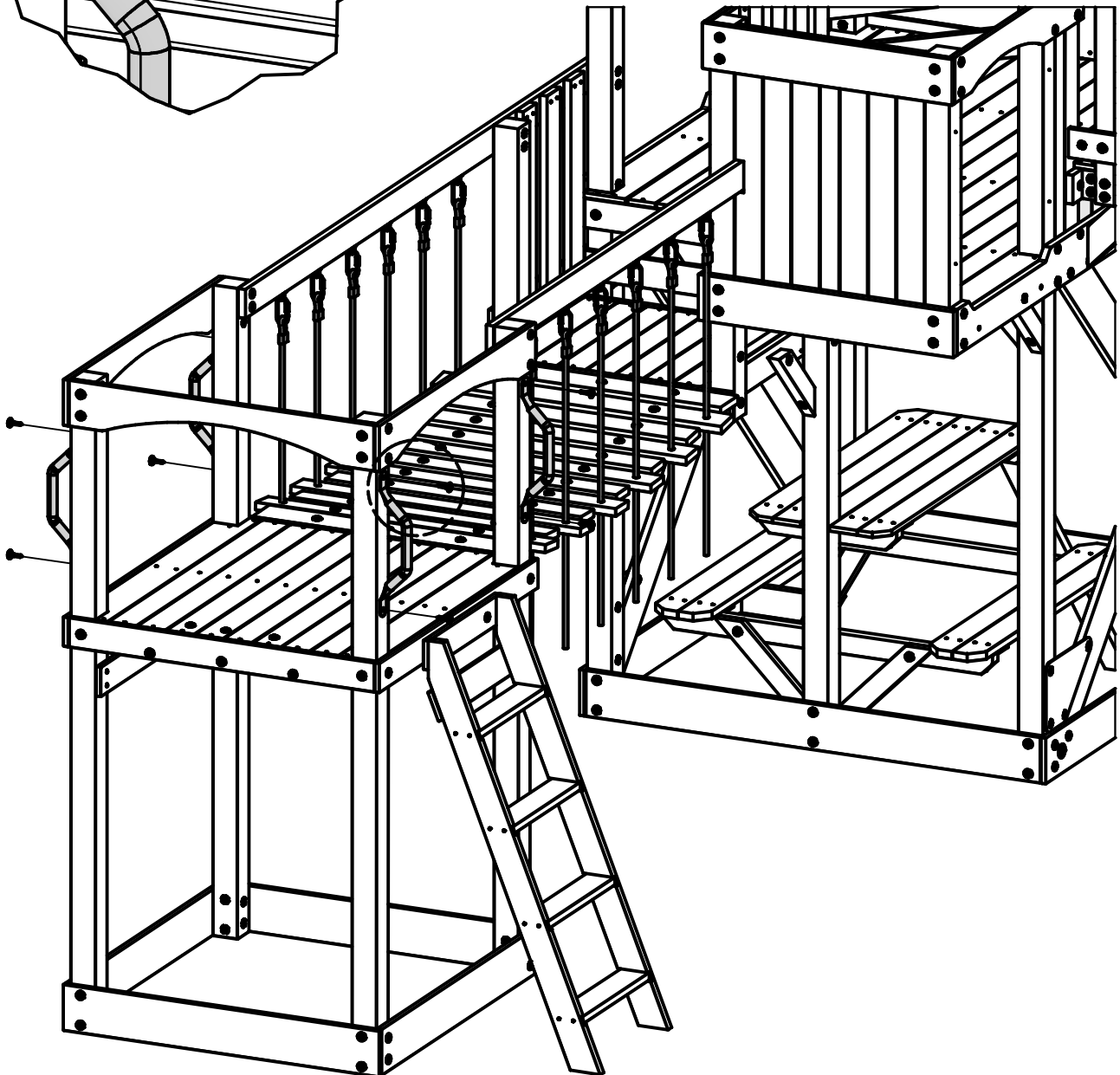
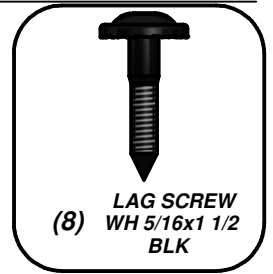
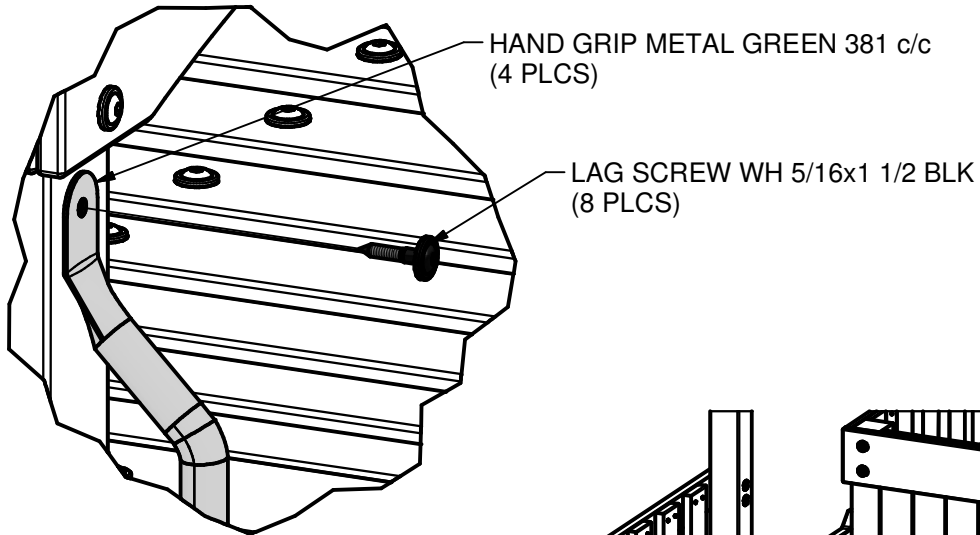

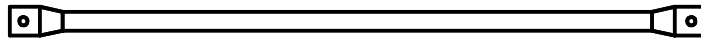

(4) WN - METAL RUNG 920 - A4M00899

STEP 95



LAG SCREW
(8) WH 5/16x1 1/2
BLK

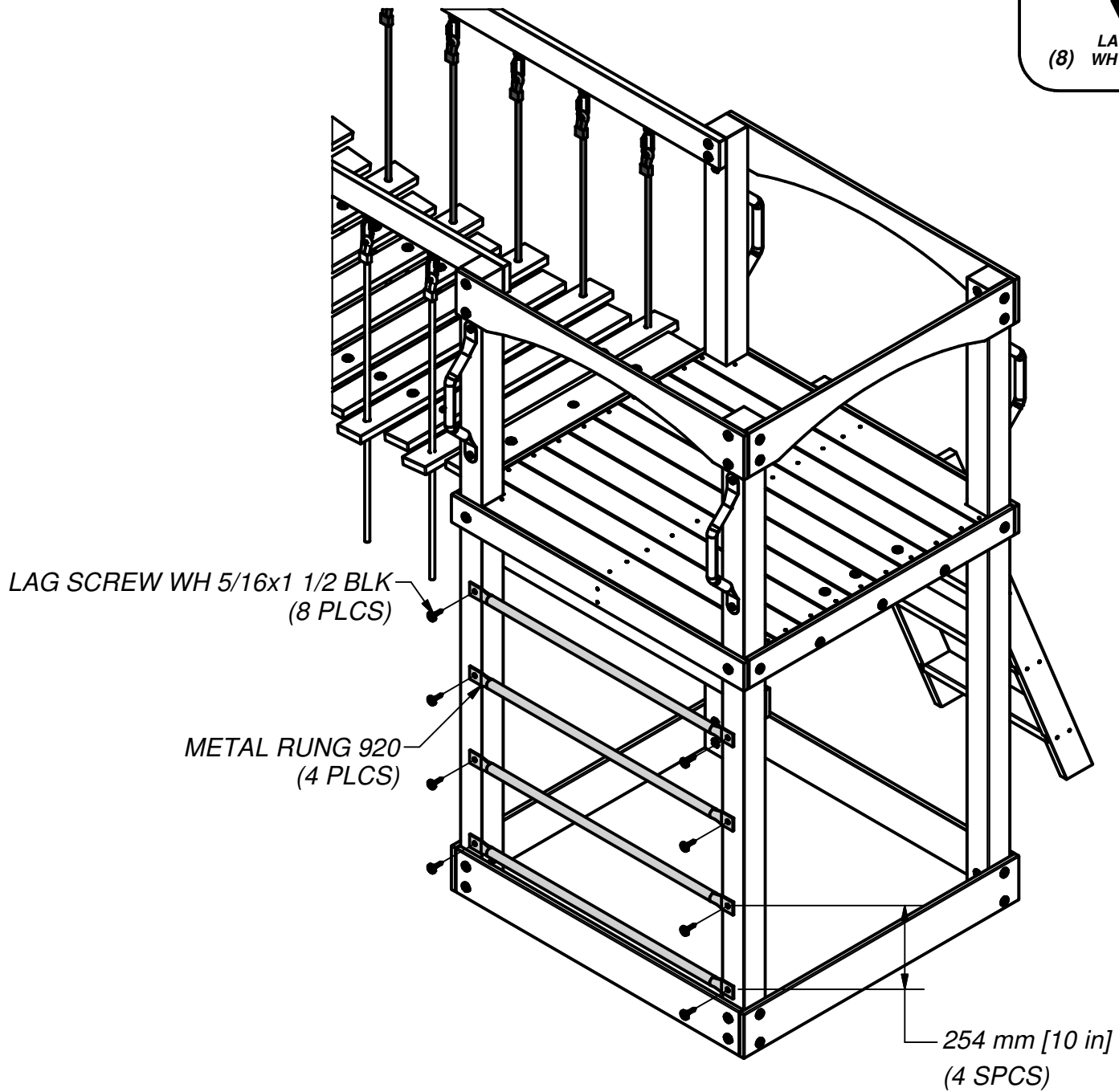

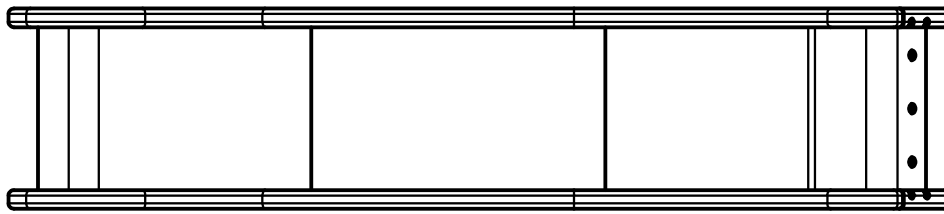

(1) SLIDE ASSEMBLY

STEP 96

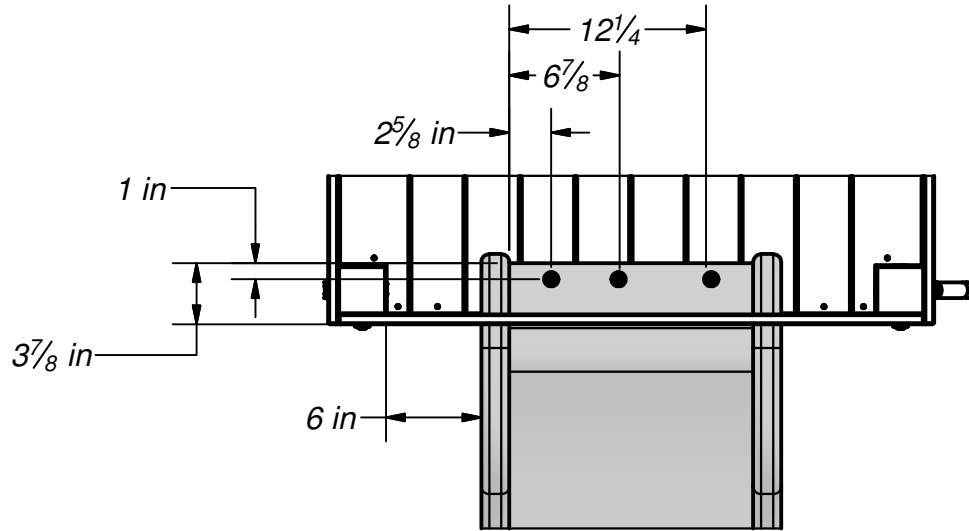

SLIDE ASSEMBLY DRILLING PATTERN
USE A 7/16" OR 10 MM DRILL BIT.

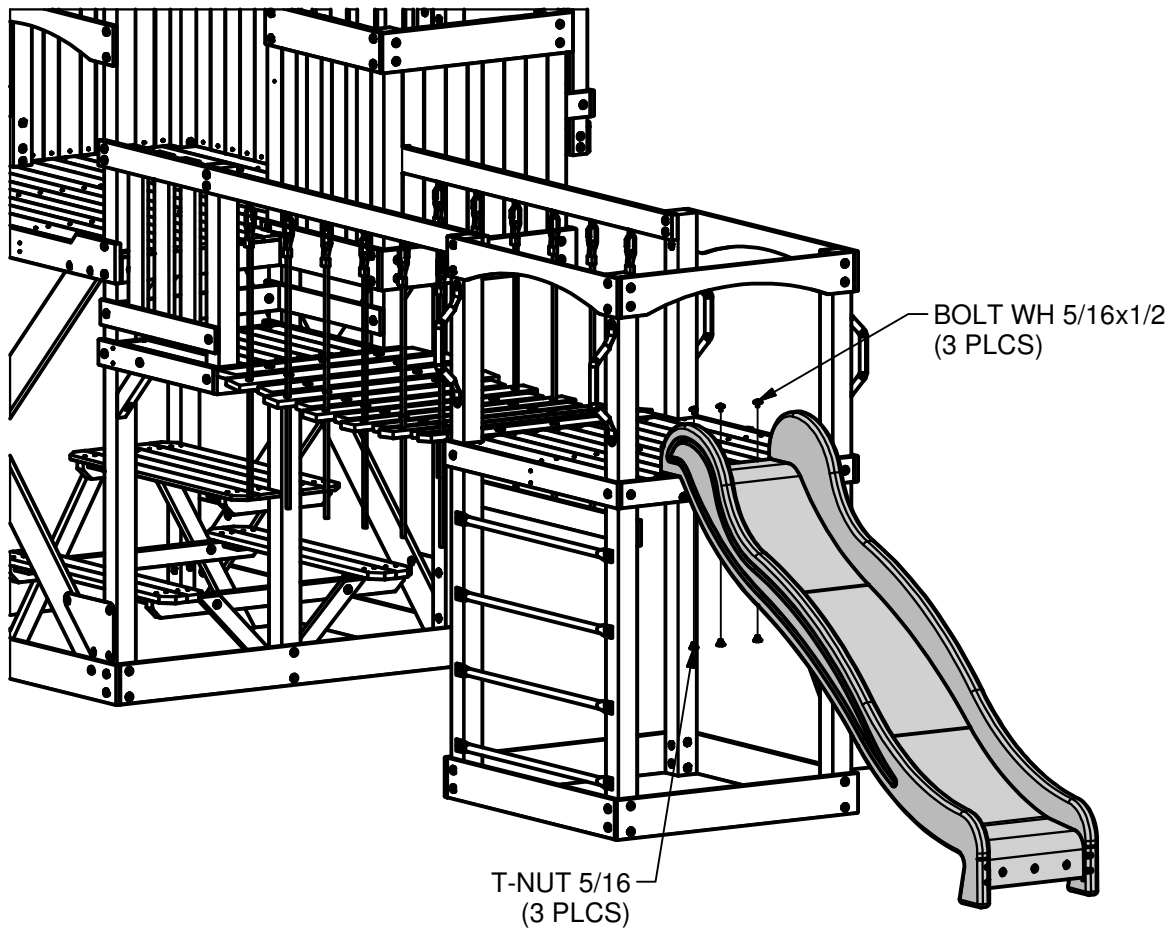
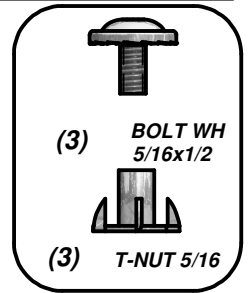

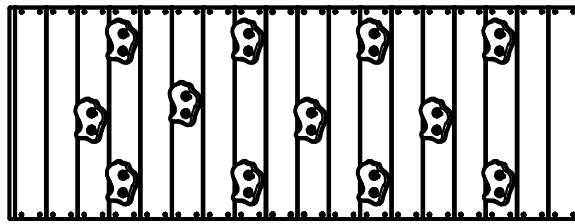

(1) ROCK WALL ASSEMBLY

STEP 97

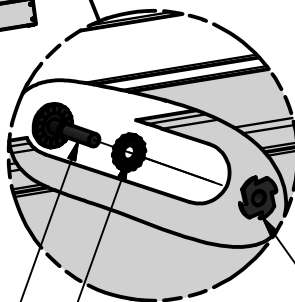
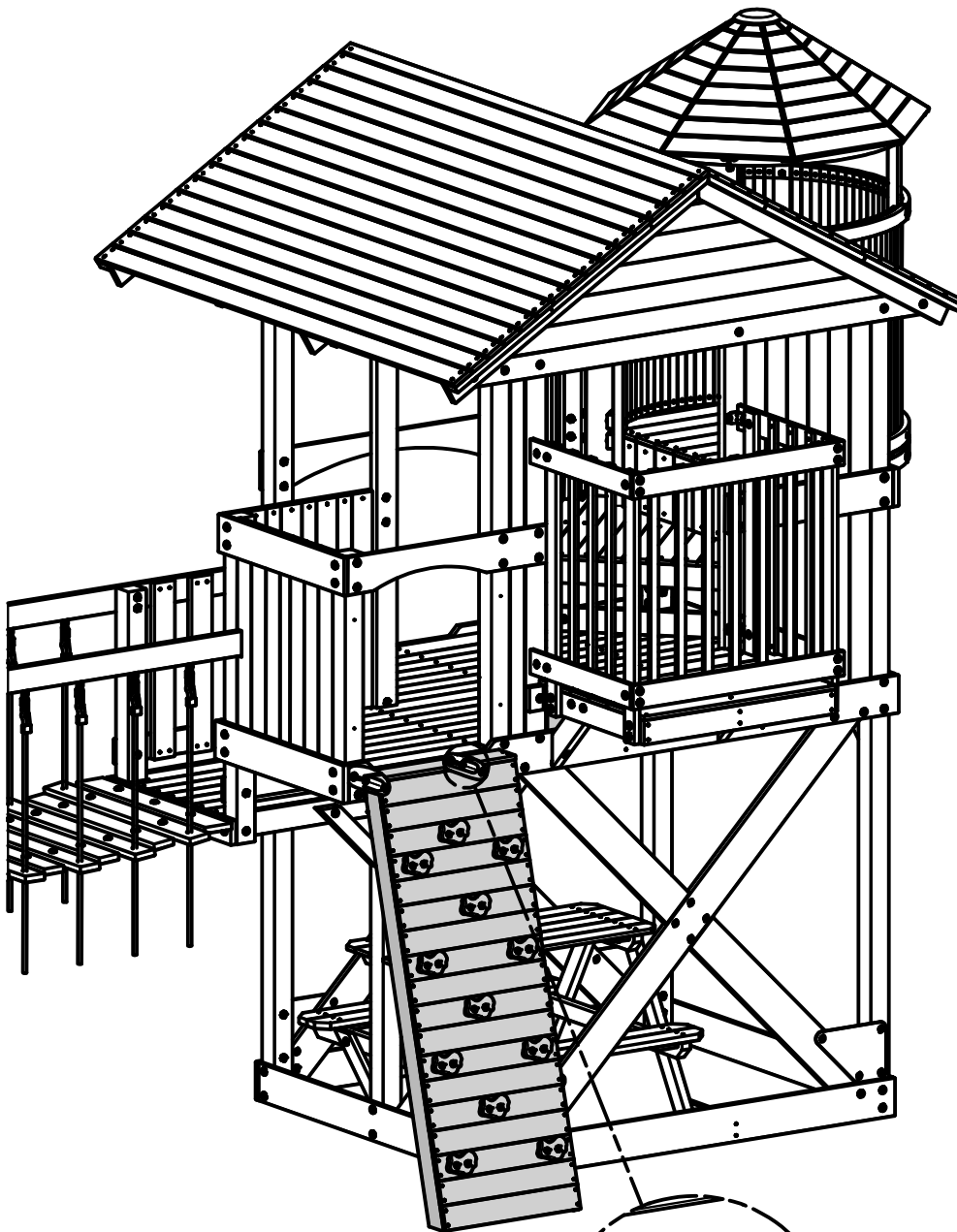

BOLT WH 5/16x1 1/2 BLK —
(2 PLCS)
WASHER LOCK EXT 8x19 BLK —
(2 PLCS)

T-NUT 5/16 BLK
(2 PLCS)



(2) BOLT WH
5/16x1 1/2
BLK



(2) WASHER
LOCK EXT
8x19 BLK



(2) T-NUT 5/16
BLK



(1) 10' VAC SLIDE



(1) O70 - SLIDE MOUNTING BOARD - W4L09040
5/8"x1 3/8"x20 3/8" (16x34x517)

STEP 98

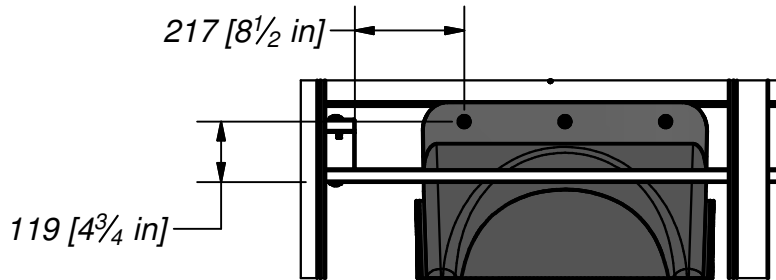
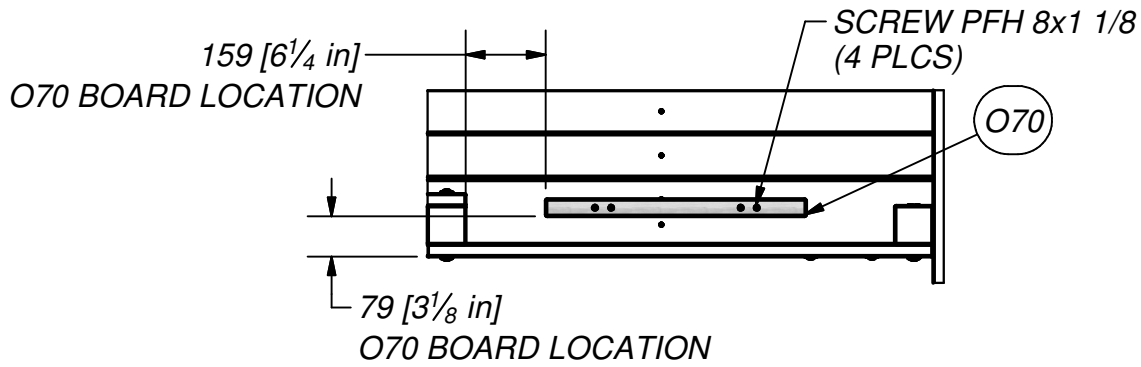

SLIDE ASSEMBLY DRILLING PATTERN
USE A 7/16" OR 10 MM DRILL BIT.

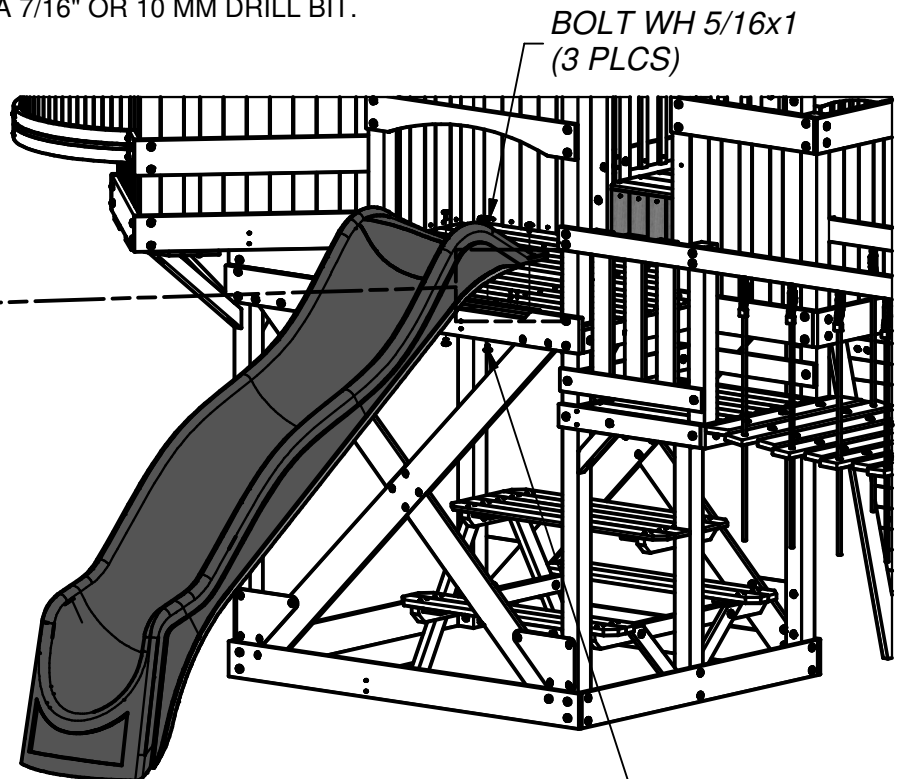
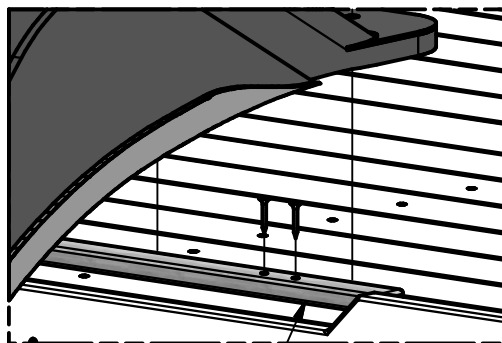
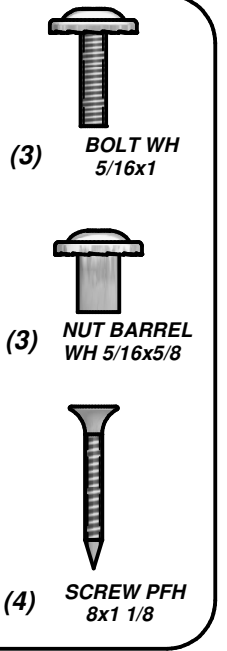

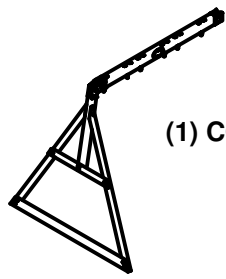

(1) CORNER SWING BEAM ASSEMBLY

STEP 99

**REMOVE (4) CORNER BOLTS AND LOOSEN THE 2 BOLTS ON THE
BRACKET TO INSTALL SWING BEAM**

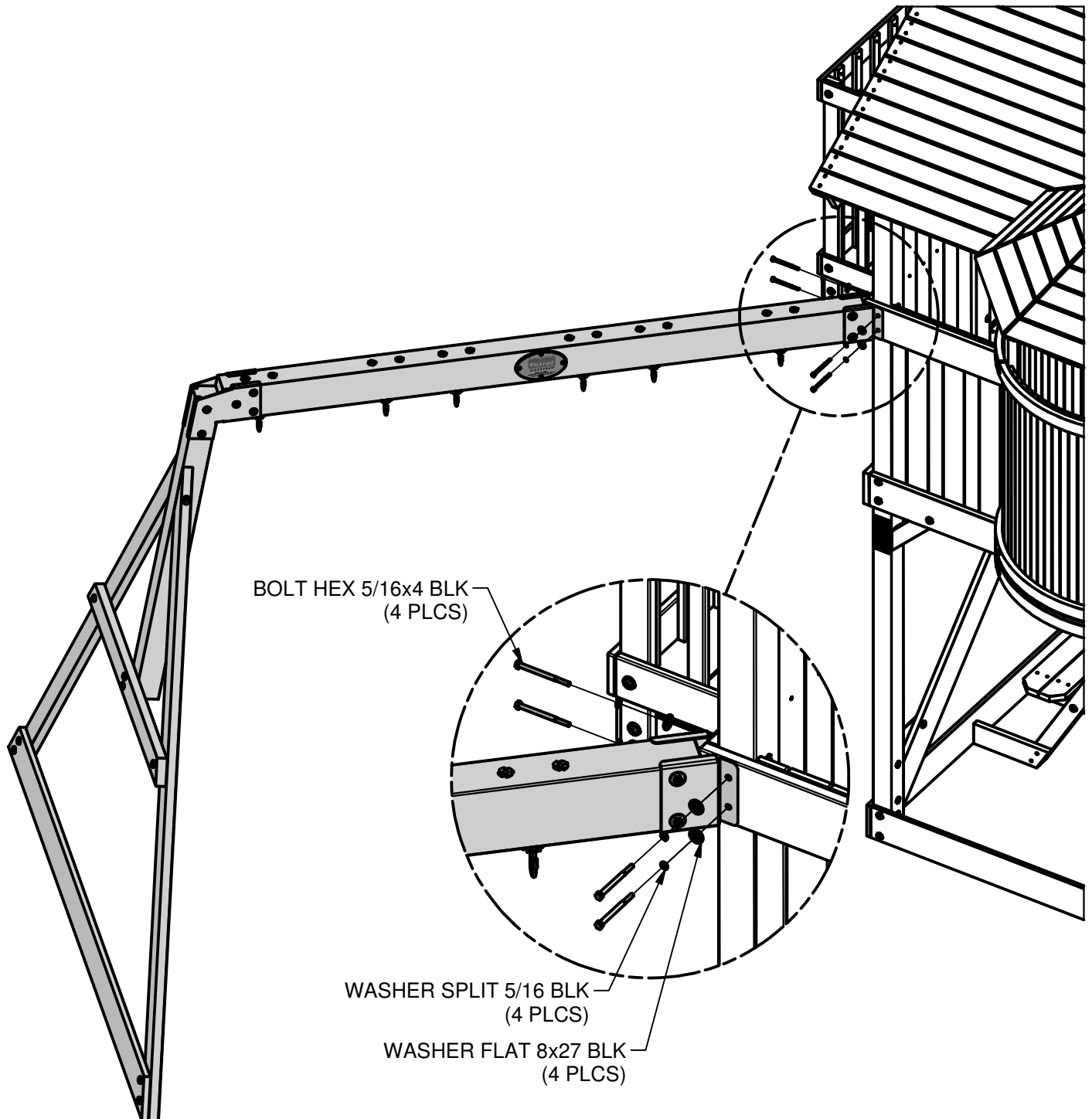

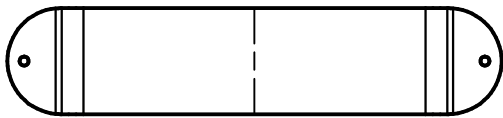

(2) DP - SWING SEAT GREEN - A100027



(6) FA - QUICK LINK - A100069



(1) - TRAPEZE - A6P00034



(4) EF - CHAIN GREEN 57" - A100047



(2) KN - CHAIN GREEN 31" - A100177

STEP 100

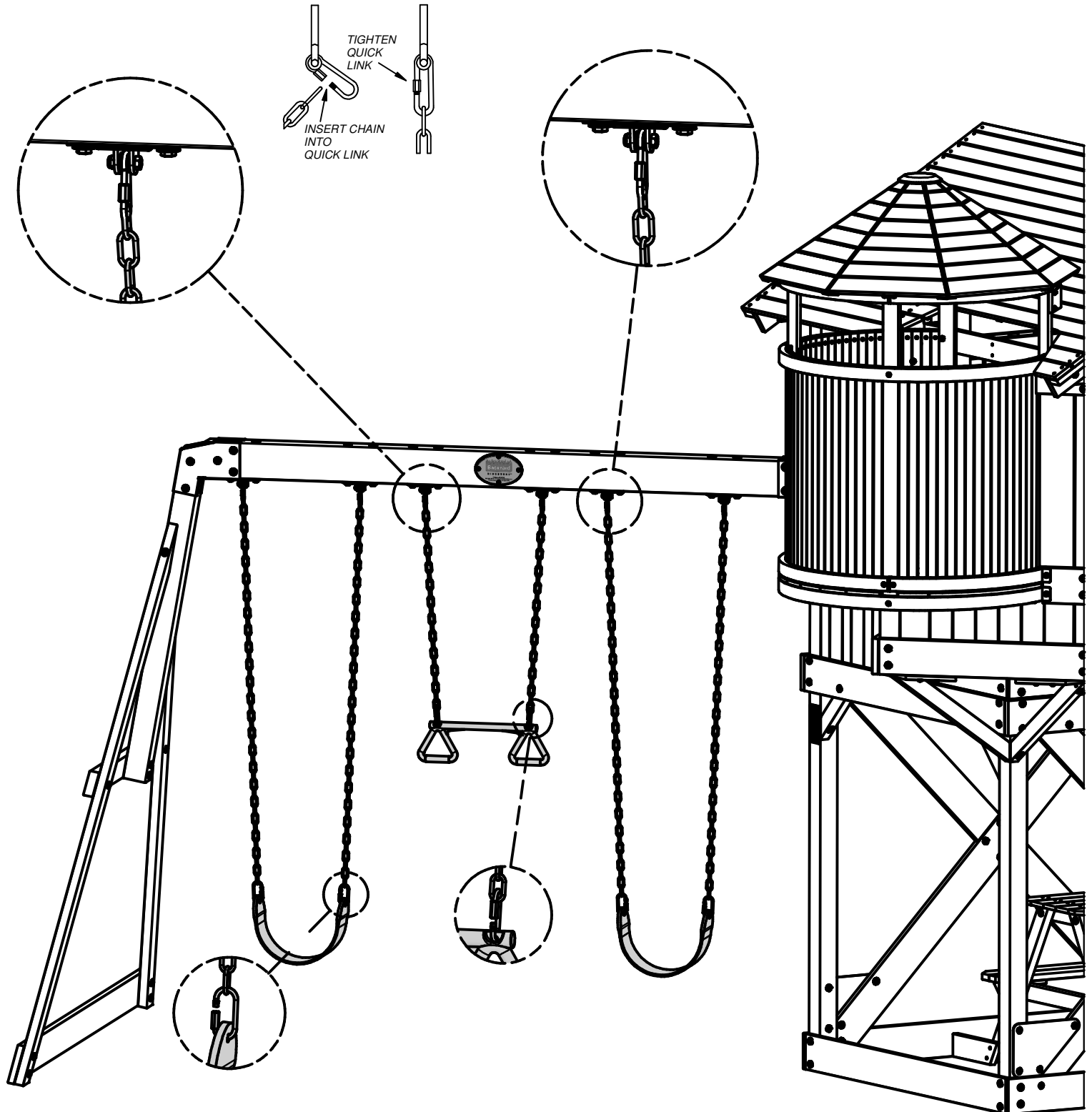



(2) FX - HAND GRIP METAL GREEN 381 c/c - A100118

STEP 101



LAG SCREW
(4) WH 5/16x1 1/2
BLK

LAG SCREW WH 5/16x1 1/2 BLK
(4 PLCS)

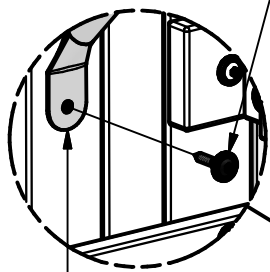

HAND GRIP METAL GREEN 381 c/c
(2 PLCS)

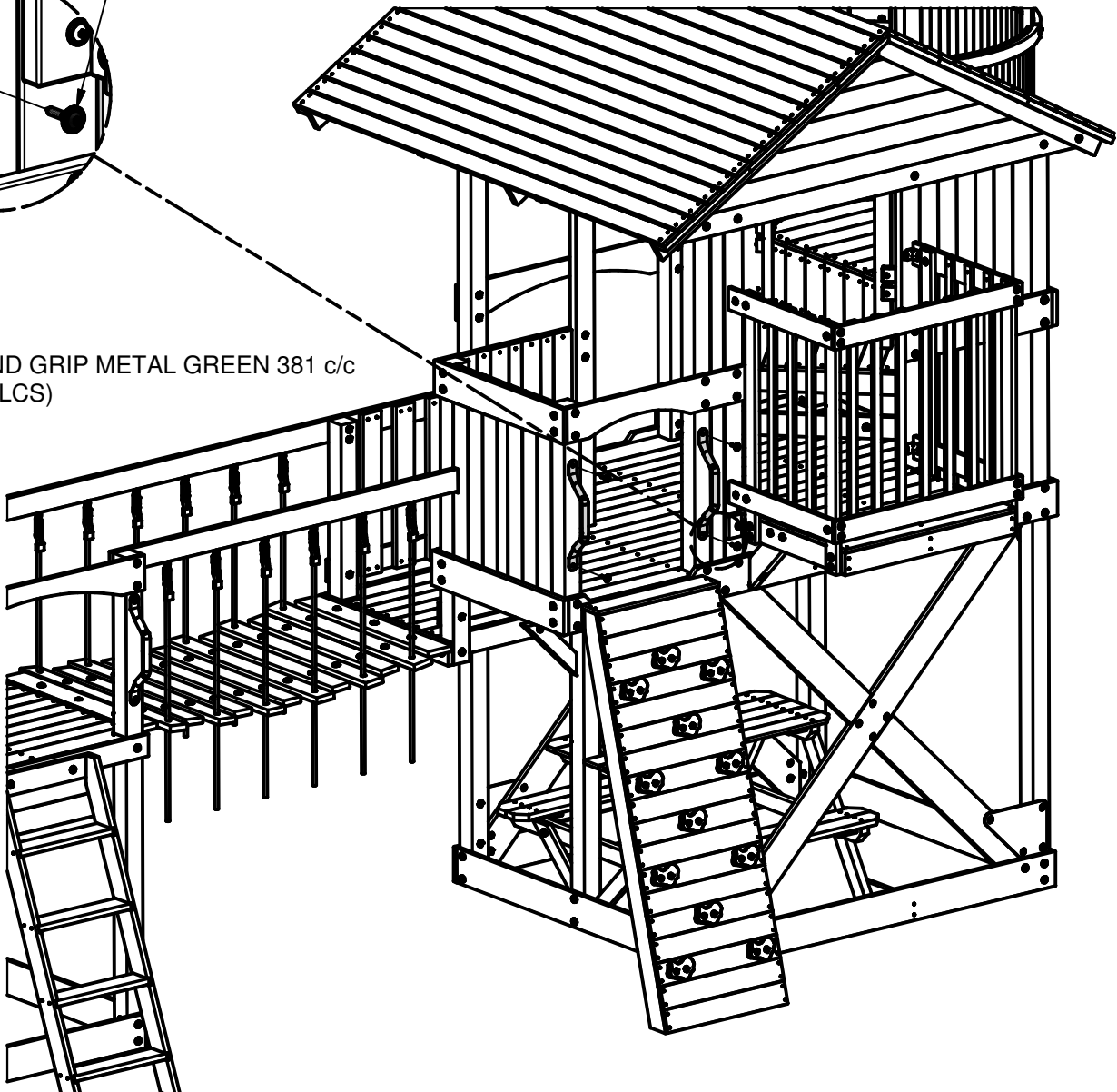



(1) FX - HAND GRIP METAL GREEN 381 c/c - A100118

STEP 102



LAG SCREW
(2) WH 5/16x1 1/2
BLK

LAG SCREW WH 5/16x1 1/2 BLK
(2 PLCS)

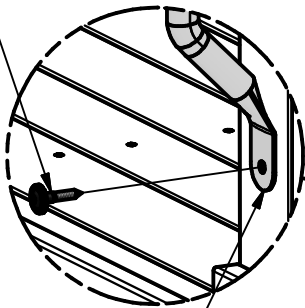

HAND GRIP METAL GREEN 381 c/c
(1 PLC)

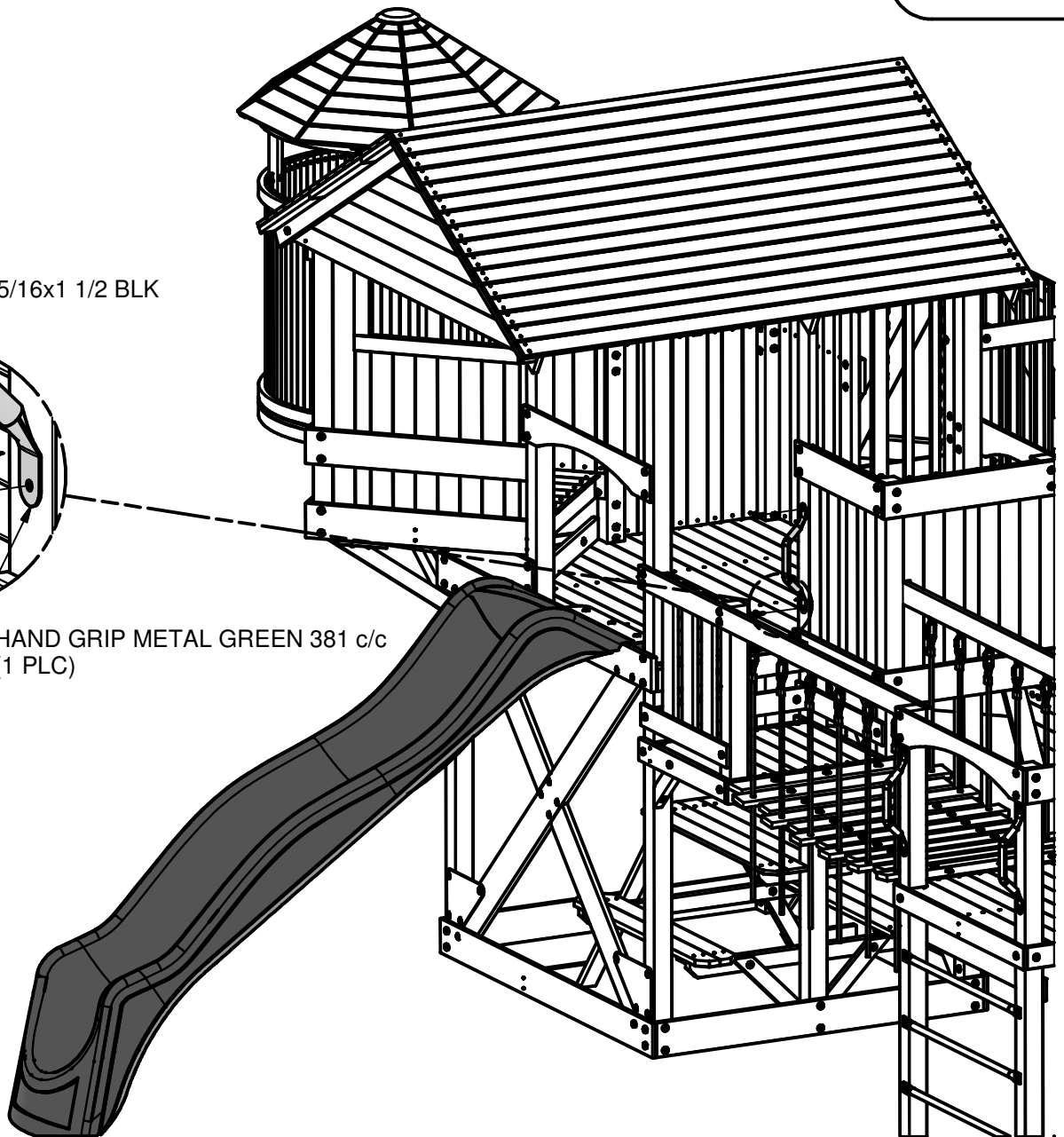

(2) - HAND RAIL SPLINTER GUARD - A6P00248

(4) - ARCH RAIL SPLINTER GUARD - A6P00246

(1) - ROCKWALL ARCH RAIL SPLINTER GUARD - A6P00247

STEP 103

CENTER SPLINTER GUARDS IN OPENINGS



(42) SCREW PWH
8x7/16

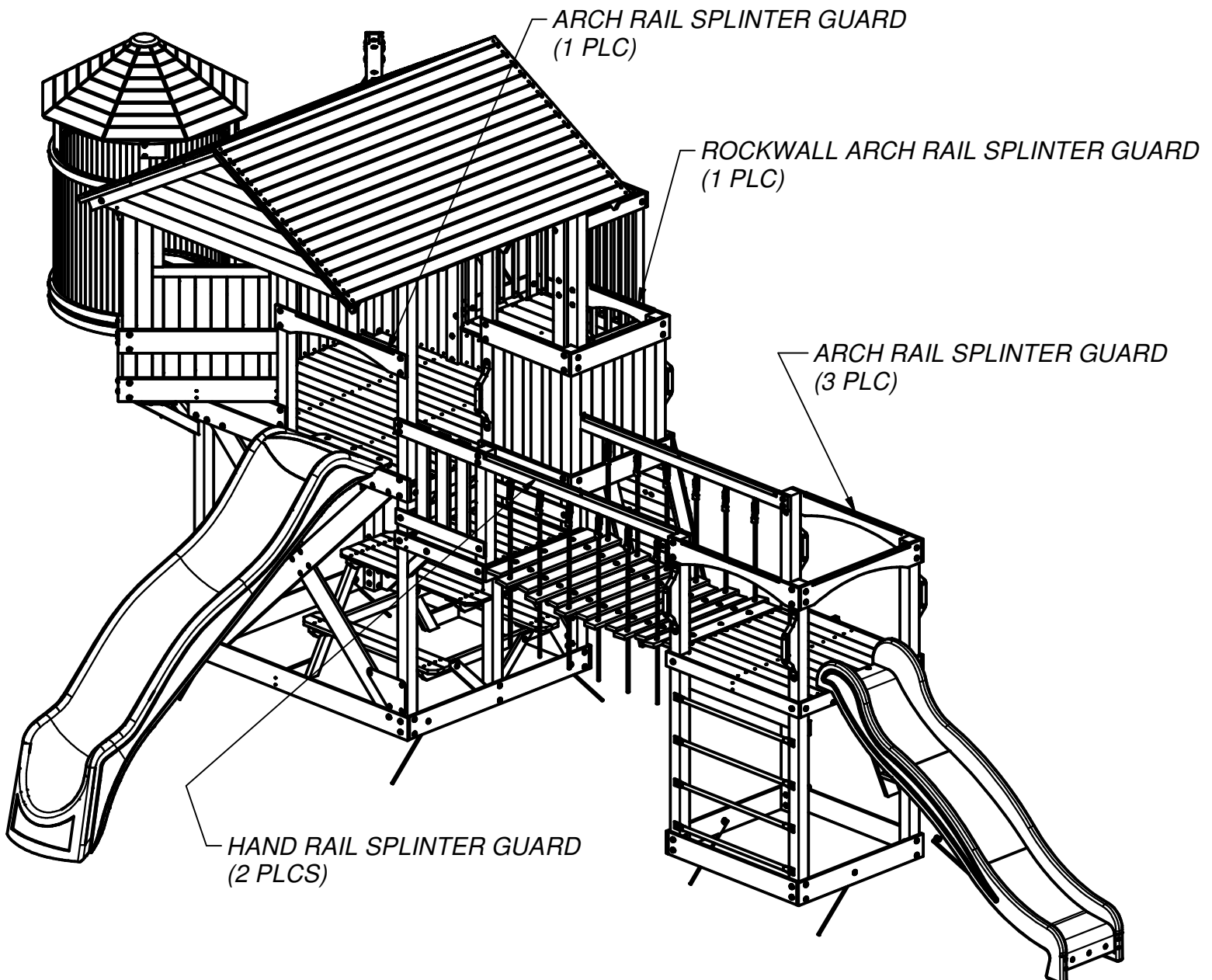

Anchoring Instructions

STEP 104

TAP IN GROUND STAKES AT AN APPROXIMATE 45° ANGLE AT THE LOCATIONS SHOWN. USING GROUND STAKES AS A GUIDE, DRILL 7/16" DIA HOLES.

NOTE:

FAILURE TO USE GROUND STAKES CAN VOID WARRANTY & CAUSE INJURY!

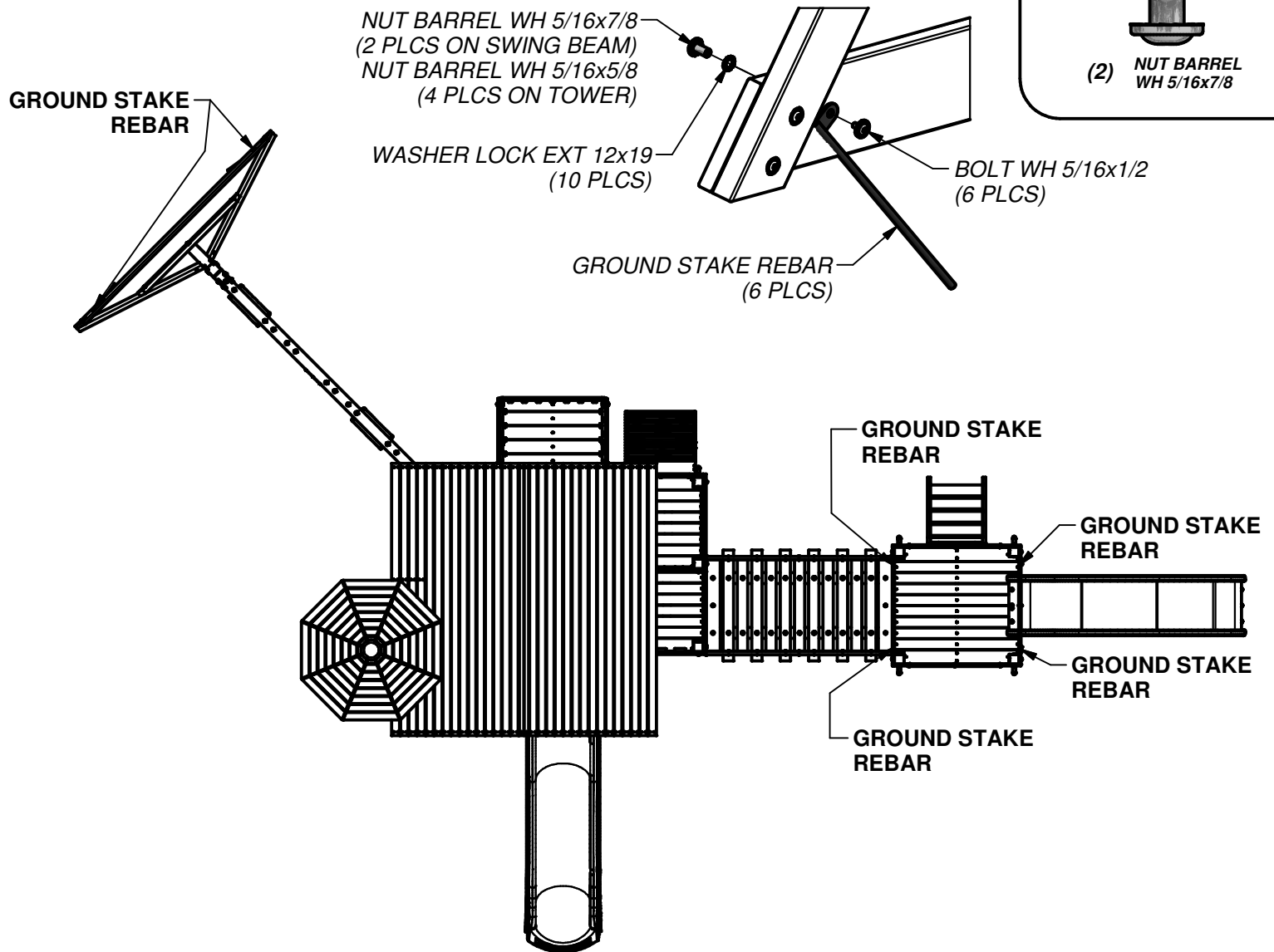
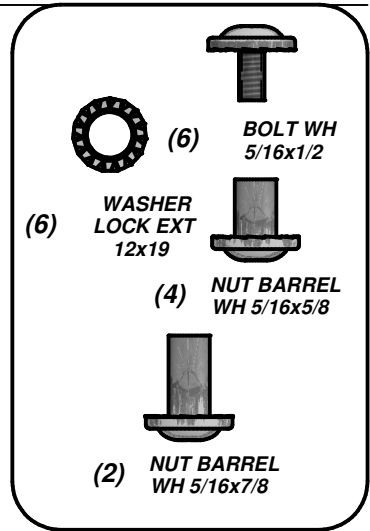

FINAL STEP

DOUBLE CHECK EVERY BOLT, SCREW AND NUT FOR TIGHTNESS. MAKE SURE EVERY BOARD IS SECURE AND MAKE SURE THE PLAY SET IS LEVEL.

ENJOY YOUR NEW PLAY SET!

Limited Warranty

This Limited Warranty by Backyard Discovery applies to products manufactured under the Backyard Discovery brand or its other brands including but not limited to Backyard Botanical, Adventure Playsets, and Leisure Time Products.

Backyard Discovery warrants that this product is free from defect in materials and workmanship for a period of one (1) year from the original date of purchase. This one (1) year warranty covers all parts including wood, hardware, and accessories. All wood carries a five (5) year pro-rated warranty against rot and decay. Refer to the schedule below for charges associated with replacement of parts under this Limited Warranty. In addition, Backyard Discovery will replace any parts within the first 30 days from date of purchase found to be missing from or damaged in the original packaging.

This warranty applies to the original owner and registrant and is **non-transferable**. Regular maintenance is required to assure maximum life and performance of this product and failure by the owner to maintain the product according to the maintenance requirements may void this warranty. Maintenance guidelines are provided in the Owner's Manual.

This Limited Warranty does not cover:

- Labor for any inspection
- Labor for replacement of any defective item(s)
- Incidental or consequential damages
- Cosmetic defects which do not affect performance or integrity of a part or the entire product
- Vandalism, improper use, failure due to loading or use beyond the capacities stated in the applicable Assembly Manual.
- Acts of nature including but not limited to wind, storms, hail, floods, excessive water exposure
- Improper installation including but not limited to installation on uneven, unlevel, or soft ground
- Minor twisting, warping, checking, or any other natural occurring properties of wood that do not affect performance or integrity

Backyard Discovery products have been designed for safety and quality. Any modifications made to the original product could damage the structural integrity of the unit leading to failure and possible injury. Modification voids any and all warranties and Backyard Discovery assumes no liability for any modified products or consequences resulting from failure of a modified product.

This product is warranted for RESIDENTIAL USE ONLY. Under no circumstance should a Backyard Discovery product be used in public settings. Such use may lead to product failure and potential injury. Any and all public use will void this warranty. Backyard Discovery disclaims all other representations and warranties of any kind, express or implied.

This Warranty gives you specific legal rights. You may have other rights as well which vary from state to state or province to province. This warranty excludes all consequential damages, however, some states do not allow the limitation or exclusion of consequential damages and therefore this limitation may not apply to you.

Pro Rated Part Replacement Schedule

Product Age

All Parts

0-30 days from date of purchase

31 days to 1 year

Wood Rot and Decay Only

1 year

2 years

3 years

4 years

5 years

Over 5 years

Customer Pays

\$0 and free shipping

\$0 + S&H

\$0 and free shipping

20% + S&H

40% + S&H

60% + S&H

80% + S&H

100% + S&H

This image shows a full page of blank white paper with horizontal ruling lines. The lines are evenly spaced and run across the width of the page, providing a template for writing or drawing. There are no margins, text, or other markings present.

This image shows a full page of blank white paper with horizontal ruling lines. The lines are evenly spaced and run across the width of the page, providing a template for writing or drawing. There are no margins, text, or other markings present.

[illegible]